Carlisle Funeral Home Inc.

14 E. Pitt St., 27886 Tel. 823-0211

R.M. FOUNTAIN, JR., CLU

NML

FINANCIAL CONSULTANT
LIFE INSURANCE — REAL ESTATE

LIFE MEMBER MILLION DOLLAR ROUND TABLE

"Specialist In Real Estate Planning and Life Insurance Programming"

P.O. Box 1237, 2000 B. Main St. (27886) Tel. 823-6046 Nights 823-3798

"Your Local Friendly Bank"

A FULL SERVICE BANK

Edgecombe Bank & Trust Co.

Established 1942

318 Main St. 27886	Dial 823-6101
North Tarboro Branch, 1717 N. Main St.	823-6101
West Tarboro Branch Howard Avenue and Western Boulevard	823-6101
Oak City Branch, Oak City, N.C.	798-5061
Fountain Branch, Fountain, N.C.	749-2221

Member Federal Deposit Insurance Corp.

NCNB

A Full Service Bank - Every Financial Service

Cor. Main and St. James Sts., P.O. Box 1179 (27886)
Branch 100 E. Hope Lodge St. Telephones both locations 823-6131

Member Federal Reserve System • Federal Deposit Insurance Corporation

True Value HARDWARE STORE

MARROW — PITT HARDWARE CO., INC.

Serving Tarboro and Surrounding Area Since 1913

305 Main St., 27886 Dial 823-3127

C. E. PUTNAM AGENCY, Inc.

INSURANCE — REAL ESTATE AND RENTALS
ESTABLISHED 1934

435 Main St. 27886 Dial 823-2411

HWY. 258 NORTH (27886)

EMPIRE ENTERPRISES ROOFING CO.

TEL. 823-6715 RES. TEL. 823-8939

TARBORO SAVINGS & LOAN ASSOCIATION
ESTABLISHED 1905
SAVINGS INSURED UP TO $40,000.00
TEL. 823-3116

GENERAL INSURANCE — REALTORS
DIAL 823-3101
301 MAIN ST. CORNER BRANCH ST. (27886)

BRYANT AGENCY, INC.

THE LIBRARY OF THE
UNIVERSITY OF
NORTH CAROLINA
AT CHAPEL HILL

THE COLLECTION OF
NORTH CAROLINIANA

C971.33
T17h
1977

A

SHED 1872

ears of Service

RK & SONS

PORATED

arm Supply Store

IARDWARE NEEDS"

—TELEVISIONS

SUPPLIES

455 W. St. James St. 27866 Tel. 823-4136
Fertilizer Department Cedar Lanes Tel. 823-6121

DEPARTMENT STORE

Men's Clothing
Ladies', Misses' and Children's Clothing
Shoes-Gloves-Costume Jewelry-Bags
Cosmetics — Hosiery-Watches
Piece Goods
Furntiture — Gifts — Home Furnishings
Luggage

Office and Store
409 Main St. (27886) Tel. 823-2101

ESTABLISHED 1872

Over 100 Years of Service

W. S. CLARK & SONS

INCORPORATED

B

ADVERTISING JUDICIOUSLY

CREATES a New
REVIVES a Dull
ENLARGES an O
RESCUES a Lost
PRESERVES a La
SECURES Succe
SAVES a Failing
ENABLES You to

DIRECTORY

BRINGS SATISFA

FOR USE ONLY IN
THE NORTH CAROLINA COLLECTION

Form No. A-368

C

THE OUTSTANDING SUCCESS OF BOTH LARGE NATIONAL COMPANIES AND HOME GROWN FIRMS PROVIDE ELOQUENT EVIDENCE THAT

EDGECOMBE COUNTY

(TARBORO—COUNTY SEAT)

OFFERS

A PROVEN ENVIRONMENT

For Industrial Growth and Profit

We Offer Labor, Power, Water,
Sites, Transportation Facilities and Other
Ingredients Essential to Profitable Operation
By Other Qualified Firms

GEARED FOR PROGRESS

LET US TELL YOU ABOUT TARBORO AND EDGECOMBE COUNTY

TARBORO-EDGECOMBE DEVELOPMENT CORPORATION

(NON-PROFIT)

500 Main St.
P.O. Box 636—Tarboro, North Carolina 27886
Tel. 919-823-4173

We Are Experienced in Handling Confidential Matters

1977
TARBORO
(EDGECOMBE COUNTY, N.C.)
CITY DIRECTORY

Including: Princeville

Also Included

EDGECOMBE COUNTY
RURAL RESIDENTS DIRECTORY

Your New City Directory contains 4 major directories in one volume

1 Buyers' Guide and Classified Business Directory

2 Alphabetical Directory

3 Street Directory of Householders and Businesses

4 Numerical Telephone Directory

AREA CODE 919

PRICE $50.00

A Library Of Out Of Town City Directories Available At Chamber of Commerce

HILL DIRECTORY COMPANY
PUBLISHERS
2910 W. Clay Street • P.O. Box 27546 • Richmond, Va. 23261
Tel. (804) 359-6001

PUBLISHERS NOTE

The information in this Directory is gathered by an actual door to door canvass and is compiled in a way to insure maximum accuracy.

The publishers cannot and do not guarantee the correctness of all information furnished them nor the complete absence of errors or omissions, hence no responsibility for same can be or is assumed.

The publishers earnestly request the bringing to their attention of any inaccuracy so that it may be corrected in the next edition of the Directory.

INTRODUCTION
AND
GENERAL INDEX

HILL DIRECTORY COMPANY, publishers of Southeastern Directories, present to subscribers and the general public, this, the latest edition of the Tarboro City Directory. (In all, the HILL DIRECTORY COMPANY and its affiliated Companies publish more than 1,400 city and suburban Directories).

Confidence in the growth of Tarboro's industry, population and wealth, and in the advancement of its civic and social activities, will be maintained as sections of this Directory are consulted, for the Directory is a mirror truly reflecting Tarboro to the world.

The enviable position occupied by HILL'S Directories in the estimation of the public, has been established by rendering the best in Directory service. With an unrivaled organization, and having had the courteous and hearty cooperation of the business and professional people and residents, the publishers feel that the result of their labors will meet with the approval of every user, and that the Tarboro City Directory will fulfill its mission as a source of authentic information pertaining to the community.

Four Major Departments

The four major departments are arranged in the following order:—

I. THE BUYERS' GUIDE constitutes the first major department of the Directory, printed on yellow paper. In the first section of this department, grouped under appropriate headings, are included the advertisements and business cards of firms and individuals desiring to make a complete presentation of their products or services. Following this is the Classified Business Section, which embraces a list of the names and addresses of all business and professional concerns of the community, arranged in alphabetical order under appropriate headings—a catalog of all the activities of the community. The Buyers' Guide represents reference advertising at its best, and merits the attention of all buyers and sellers seeking sources of supply or markets for goods. In a busy and diversified community like Tarboro, the necessity of having this kind of information up-to-date and always immediately available, is obvious. The City Directory is the common intermediary between buyer and seller, and plays an important role in the daily activities of the commercial, industrial and professional world.

II. THE ALPHABETICAL LIST OF NAMES of residents, business and professional concerns is the second major department, printed on white paper. This Directory aims to show the name, marital status, occupation and address of each adult resident of Tarboro, and the name, official personnel, nature and address of each firm and corporation in the community. A special feature of this section is the listing of telephone numbers.

834405

III. THE DIRECTORY OF HOUSEHOLDERS, INCLUDING STREET AND AVENUE GUIDE is the third major department, printed on green paper. In this section, the numbered streets are arranged in numerical order, followed by the named streets in alphabetical order; the numbers of the residences and business concerns are arranged in numerical order under the name of each street, and the names of the householders and concerns are placed opposite the numbers. The names of the intersecting streets appear at their respective crossing points on each street. Special features of this section are the designation of owner occupied homes, the listing of telephone numbers, new householder symbols and Zip Codes.

IV. THE NUMERICAL TELEPHONE DIRECTORY is the fourth major department, printed on blue paper.

This publication also contains an Edgecombe County Rural Residents Directory printed on white paper immediately following the Numerical Telephone Directory.

Community Publicity

The City Directory reflects the achievements and ambitions of the community, depicting in unbiased terms what it has to offer as a place of residence, as a business location, as a manufacturing site, and as an educational center. The publishers have placed copies of this issue of the City Directory in Directory Libraries, where they are readily available for free public reference, and serve as perpetual and reliable advertisements of Tarboro and vicinity.

The Tarboro Out-Of-Town City Directory Library

Through the courtesy of the publishers of the Tarboro City Directory, a Directory Library is maintained in the offices of the Tarboro Merchants Assn. and Chamber of Commerce, Inc. for free reference by the general public. This is one of many Directory Libraries installed in cities and towns throughout the United States and Canada, through the courtesy of your publisher.

The publishers appreciatively acknowledge the recognition by those progressive business and professional people who have demonstrated their confidence in the City Directory as an advertising medium, with assurance that it will bring a commensurate return.

HILL DIRECTORY COMPANY,
Publishers

INDEX TO ADVERTISERS

PAGE NUMBERS BELOW REFER TO THE BUYERS' GUIDE SECTION

Page

Abrams Barbecue & Family Restaurant 35
Barnhart Agency Inc. . . . . front cover, left side lines, 27 and 33
Benton Furniture Co. . . . . right top lines and 22
Blackwell's Inc . . . . . left bottom lines and 38
Carlisle Funeral Home Inc . . . . . front cover and 20
Carolina Office Equipment Co. . . . . left side lines and 31
City Cab of Tarboro Inc. . . . . right top lines and 38
Clark W S & Sons Inc . . . . . A
Clayton-Perry Printing Co . . . . . left side lines and 32
Coastal Plain Radio Sales and Service . . . . . front stencil, left top lines and 14
Cobb Kittrell & Coker Agency. . . . . left top lines and 29
Creech The Florist . . . . . right bottom lines and 19
Daily Southerner The . . . . . right top lines and 31
De Luxe Cleaners . . . . . left side lines and 15
Edgecombe Bank & Trust Co . . . . . front cover, left top lines, 8 and 9
Edgecombe Homestead & Loan Association. . . . . right side lines and 37
Edgecombe Motor Co Inc . . . . . right top lines and 5
Empire Roofing Co . . . . . front cover, left bottom lines and 36
Employers Mutual Companies. 28
Forbes Insurance & Realty Inc . . . . . right side lines, 27 and 33
Fountain G H Agency Inc . . . . . left side lines and 25
Fountain R M Jr CLU Financial Consultant. . . . . front cover, right top lines, 26 and 34
Hemby-Willoughby Mortuary Inc . . . . . back cover and 21
Henderson Lumber Co Inc Home Center . . . . back lip margin and 12
Jefferson Standard Insurance Co . . . . . 27 and 33
Long Manufacturing NC Inc 3
Marrow-Pitt Hardware Co Inc . . . . . front cover, left top lines, 4 and 23
Moore Lumber Co Inc. . . . back cover, right bottom lines, 13 and 17
North Carolina National Bank. . . . . front cover and 10
Northwestern Mutual Life Insurance Co . . . . . 26 and 34
Pilgrim Laundry & Dry Cleaners Inc. . . . . left side lines and 30
Pizza Inn. 35
Putham C E Agency Inc . . . . . front cover, 28 and 34
Radio Stations WCPS/WKTC . . . . . Z
Robert's Jewelry Co. . . . . right bottom lines and 29
Runnymede Mills Inc . . . . . right bottom lines and 24
Sara's Flowers Inc . . . . . left bottom lines and 19
Sears Roebuck and Co. . . . . front lip margin, 24 and 38
Shook Insurance Agency. . . . . left bottom lines and 28
Tarboro Concrete & Building Supplies Inc . . . . . backbone, right side lines, 11 and 16
Tarboro-Edgecombe Development Corp C
Tarboro Oil Co Inc . . . . . left top lines and 19
Tarboro Printing Co Inc. . . . . right top lines and 31

Page

Tarboro Savings & Loan Assn. . . . front cover, left side lines and 37
Thorne Drug Co Inc . . . . . .left top lines and 18
Travelers Insurance The . . . . . left side lines and 25
Trevathan Contractors House Demolishing. . . . . .right bottom lines and 17
W C P S Radio Station. . . . . Z
W K T C Radio Station . . . . . Z
West New & Used Furniture. . . . . .left top lines and 22
Western Auto Associate Store. 6

TARBORO

(Edgecombe County, North Carolina)

"THE FRIENDLY CITY"

(Courtesy Tarboro Merchants Association and Chamber Of Commerce, Inc.)

Statistical Review

Form of Government—Council-Manager. Incorporated as a village, 1732; town, 1760.

Population--9,800 (1976 estimated).

Area—5 square miles.

Altitude—52.70 feet above sea level.

Climate—Mean annual temperature, 61 degrees F.; average annual rainfall, 47 inches.

Parks—4, with total of 40 acres, valued at $165,000.

Assessed Valuation—$90 million with $.84 per $100 tax rate.

Bonded Debt--$2,765,000.

Banks—3.

Postal Receipts—$954,361.

Telephones In Service—30,000 in Edgecombe County.

Churches—32, representing 11 denominations.

Building and Construction—Number of building permits issued 714, valued at $10,070,000 in 1976.

Real Estate—75°/o owned by occupants.

Industry—Textiles, toys, hosiery, doors and panels, lumber, food, farm machinery, communications, boat trailers, wire cable and tools.

Trade Area—Retail area has radius of 30 miles, and population of 52,000. Wholesale area has radius of 50 miles, and population of 60,000.

Newspapers—1 daily. 2 city papers carrier delivered.

Radio Broadcasting Stations—(Coastal Plain Broadcasting Station). WCPS-AM-FM and WKTC-FM.

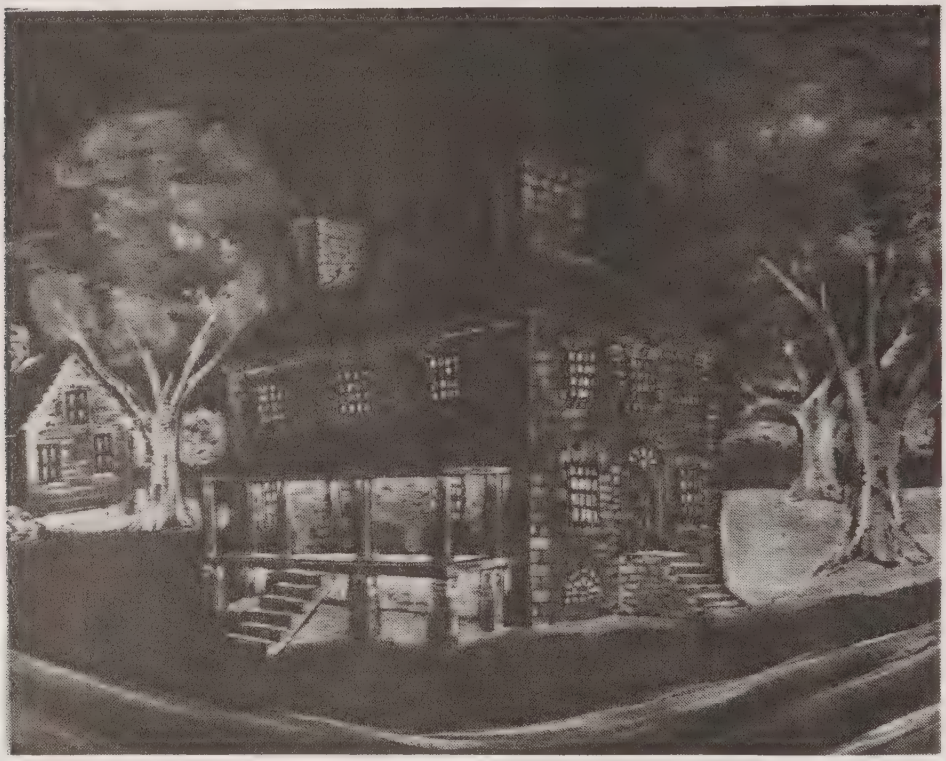

Trade Street State Bank of N. C. 1819 (Tarboro Branch). The Bank is made of white sand brick.

TV Stations—No local station, but excellent reception from 3 stations. Plus UHF Channel 12. Cable TV under construction.

Motels—2, with total of 126 rooms.

Railroads—1, Seaboard Coast Line Railroad Co.

Bus Lines—Trailways Bus Line.

Highways—3: U. S. 64, 258, State 44.

Airports—1, at Rocky Mount, N. C. (municipal), 25 miles from Tarboro. Private airport at Tarboro.

Automobile Registrations—3,550.

Amusements—Largest auditorium in city seats 800 persons (auditorium). 1 moving-picture theatre, with total seating capacity of 500 persons. 2 golf courses, private golf course, swimming pools, ball park, 5 tennis courts and hunting and fishing in nearby fields, streams, ponds, also summer recreation programs, 2 boat ramps and 2 teen centers.

Hospitals—One with 160 beds, Tarboro Clinic and two nursing homes with 250 beds.

Education—6 public schools. Number of pupils in public schools 3,450. Number of teachers in public schools 189. Value of public school property $1,500,000. Edgecombe Technical Center, 1 private school, grades 1 thru 12 Tarboro Edgecombe Academy.

Libraries—Edgecombe Memorial Library, 55,538 books. Operates two bookmobiles throughout the county. Circulation-391,531 volumes.

City Statistics—Total street mileage 43.81, with 34.65 miles paved. Number of water meters 2,080; light meters 4,470. Water, unlimited capacity, with daily average pumpage of treated water 1,500,000 gallons; plant valued at $800,000. Fire department has 22 paid men, 20 volunteers, with 1 station and 7 pieces of motor equipment. Value of fire department property $277,000. Police department has 22 men plus 6 school guards, with 1 station and 6 pieces of motor equipment.

General Review

Edgecombe County, assessed valuation $468 million. Rate $.90 per $100. Total County debt $1,090,000 (June 30, 1976).

Tarboro, county seat of Edgecombe County, is located in the coastal plain section of North Carolina, in the center of one of the State's finest agricultural areas producing tobacco, cotton, peanuts, corn and feedstuffs. Located within the town zoning area are 13 manufacturing plants employing a total of approximately 5,700 people. Eight of these plants manufacture a variety of woven and knitted textile products, others produce plastic toys, communication cable, farm machinery, power tools and wall laminates. Native labor is employed in the Tarboro plants and employee-manager relationship has been noted for smoothness of operation and good will.

Tarboro, the home of Carolina Telephone and Telegraph Company which serves about 100 municipalities in eastern North Carolina.

Incorporated in 1760, Tarboro has shown steady progress in growth. The retail business section, with its modern stores and progressive merchants, is one of the finest in the south for any city of comparable size. A wide selection of merchandise is offered in the stores and the local citizen can fulfill all his needs right at home.

In addition to its diversified industry, Tarboro is a very important tobacco market. Six large, modern auction warehouses handle the leaf

Tarboro High School

sales and buyers representing all domestic and foreign companies are on hand for the auctions. For the past several years Tarboro has shown a gratifying increase in the number of pounds sold each year and is rapidly becoming one of the best markets in the Bright Leaf Tobacco Belt. Production and marketing of cotton and peanuts have also played a very important part in the city's growth.

Tarboro boasts a modern hospital. The modern Edgecombe General Hospital, completed in 1959, is open to all races. The health of a community plays a vital part in the stability and progress, not only of the community itself, but of the nation as a whole, and Tarboro is fortunate in having a fully-equipped hospital with their well-trained staff. They serve patients from a wide radius, and the doctors who practice in the hospital are considered among the finest in the State.

Tarboro operates its own electric distribution system, furnishing an ample supply of power purchased from Virginia Electric & Power Co, both for industry and home needs. The profits derived from the Municipal Light and Power System have contributed towards keeping the city in excellent financial condition, with a low bonded debt and a low tax rate. The city also has a modern water purification plant which was built during the mid-thirties, with an addition added in 1958. This plant is large and modern in every respect, and is adequately equipped to take care of the city's present and future needs.

Tarboro is served by a network of well paved roads which include U. S. Highways 64 and 258. The Seaboard Coast Line Railroad Company serves the city and offers excellent connections to all parts of the country. Excellent bus connections are available to all parts of the State.

The Town of Tarboro operates a recreation department under a full-time director, Mr. Brent Braswell and his staff. The department directs numerous programs for people ranging from small fry to senior citizens. They cover a wide variety of athletic and cultural activities.

Long Manufacturing Co. Inc.

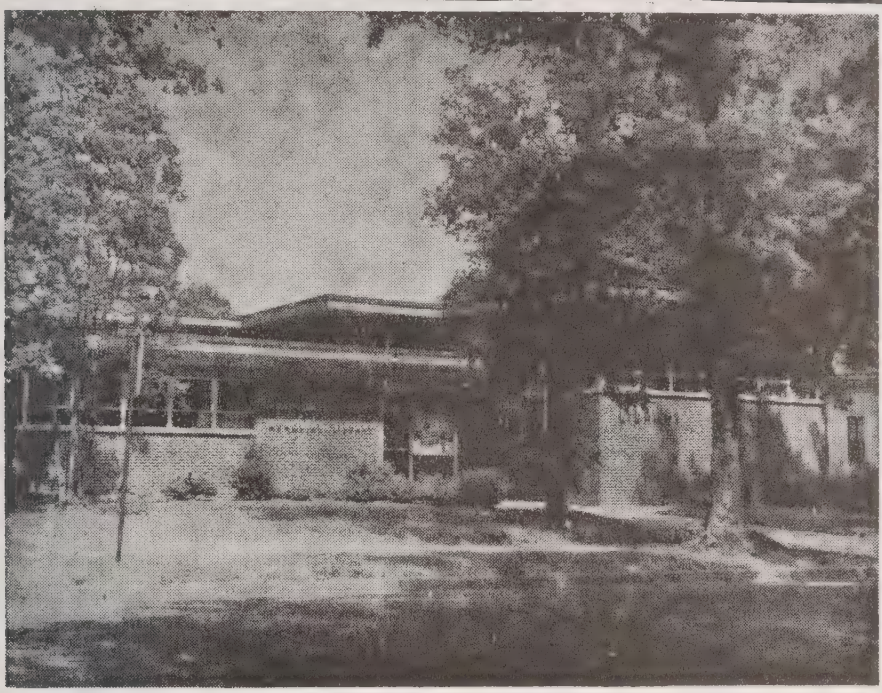

Edgecombe Memorial Library

The Municipal Swimming Pool in Tarboro is one of the finest in the South. Tarboro citizens can well be proud of this splendid outdoor pool which is open day and night to swimmers of all ages. Year after year, Tarboro has produced outstanding swimming teams which have won more than their share of trophies and records in swimming meets both at home and throughout the East, Midwest and Deep South. The Tarboro pool has paid great dividends in health, safety and teamwork for the youth of Tarboro, and has been an important addition to the recreation.

Tarboro Swimming Pool

The town owns 102 acres in parks plus 80 acres of school property used for recreation purposes. Its facilities also include a municipal stadium (3.5 acres) where High School, Pony League and American League baseball is played. Also 2 boat ramps on the Tar River and 7 public tennis courts. The town operates 2 parks (68 acres), Clark Memorial Park and City Park. They offer playgrounds, lighted softball and baseball fields, senior citizens' area, picnic shelters and open spaces. One park has a miniature train and three mini-parks are under development.

Tarboro also operates two teen centers, Panola Teen Center and the Wilson Teen Center. Panola Teen Center is open to teenagers on Friday and Saturday nights during the school year and during the summer it is open five days a week 10 - 12 and 2 - 5. Wilson Teen Center is open to teenagers on Friday and Saturday nights during the school year and during the summer it is open five days a week from 1 - 5.

Of special interest to the visitor is the Town Common which is one of the most beautiful parks in the State. Its massive oak trees have afforded shade for generations and it is a favorite gathering place for children and grown ups. Visitors will also want to see the trees growing in the Calvary Episcopal church yard, including a cork tree, brought from every continent of the world.

Tarboreans are proud of the Common, the only Common south of Boston, a tract of land situated in the heart of the city, where stately oaks and flowering dogwood trees make it a place of beauty.

Adjoining Tarboro on the south is the Town of Princeville which is the only incorporated Negro community in the State. Princeville was incorporated in 1885.

Edgecombe County was formed in 1732. Bounded by Halifax, Martin, Nash, Pitt and Wilson counties, it is in the center of the Bright Leaf Tobacco belt of the Carolina Coastal Plain. Within its borders are five hundred and fifteen square miles of rich agricultural land which produce tobacco, peanuts and cotton in great quantity. The sandy loam of Edgecombe County is ideal for the raising of flue cured tobacco. This valuable crop is grown in all parts of the county and contributes materially to the wealth of this section. Plant disease is rare, and the better grades of tobacco predominate. Ranking sixth in the state in value of crops and livestock, Edgecombe County depends largely on the soil to

Town Common

maintain a relatively high per capita worth. Of the county population, over fifty-five thousand, about seventy per cent are engaged in agriculture and the raising of livestock.

The social and civic life of Tarboro is active and very progressive with 17 civic and cultural clubs. The Hilma Country Club and American Legion hut are constantly in use. The Tarboro Moose Lodge is a large and ever growing fraternal organization.

The county is noted for its hunting and fishing. The Tar River and various feeder streams are good especially for striped bass. Bird hunting in season is a ranking sport. The Tar is active with outboard motor boats and the river feeds into Pamlico Sound. Various communities throughout the County offer recreational facilities in the form of ball parks, fishing facilities, etc.

Established in 1922, the library now has 55,538 volumes. Main library and 2 bookmobiles with combined staff of 8 to serve the entire county. Services include: Reference and advisory assistance; Clipping File on Local and North Carolina topics; back issues of magazines; Art Exhibits; Recordings for loan; Meeting room for group use; Films on loan through state agency; Story Hour month of June. Open 10-6 Monday through Friday; 10-2 Saturday.

Tarboro has an active Planning Board and Zoning Commission. The town and its vicinity are carefully zoned and the town has a long range development plan.

In conjunction with Edgecombe County, the town helps support a non-profit Industrial Development Organization which has successfully added to the towns industrial growth.

A newly formed Historical Society has established a museum for permanent housing of many valuable collections relating to the rich history of Tarboro and Edgecombe County.

CAROLINA TELEPHONE AND TELEGRAPH COMPANY

Organized in January, 1900 with home office in Tarboro. Our facili-

Tarboro Concrete & Building Supplies Inc.

Edgecombe County Memorial Library

ties extend into 39 counties of Eastern Carolina, and has 114 dial exchanges; also customer dialing of long distance calls is provided in 96 exchanges. Fayetteville is the largest exchange. The plant investment exceeds $550 million. Approximately 500 of the company's 4,400 employees are located in Tarboro. 1968 construction budget was set at $36,000,000.

Tarboro Telephone Answering Service

Tarboro Concrete & Building Supplies, Inc., located on Highway 64 east of Tarboro, is engaged in the manufacturing of concrete and solite masonry block and ready-mixed concrete.

This company, founded over 15 years ago, has shown steady growth and presently employs in excess of 30 men. Block production exceeds 6,000 masonry units a day. The company operates a modern fleet of block and ready-mix trucks equipped with automatic loading and unloading equipment.

A complete modernization of production facilities including the installation of a material handling system and a ready-mix batch plant in 1965 has placed Tarboro Concrete & Building Supplies, Inc. among the leading concrete products manufacturers in Eastern North Carolina.

FOUNDING DATES OF TOWNS IN EDGECOMBE COUNTY AND ORIGIN OF NAMES

Macclesfield - 1901 - Named for Maccelsfield, Englang from which the Ancestors of Henry Clark Bridgers, founder of East Carolina Railroad. ALT. 100.

Pinetops - 1903 - Named by Henry Clark Bridgers founder of East Carolina Railroad. Bridgers noticed that he could see only the tops of pine trees from the train here. ALT. 100.

Rocky Mount - 1867 - Established 1816, Incorporated 1867, Named for Rocky Mounds and ledges on the site near falls of the Tar River. ALT. 121.

Sharpsburg - 1883 - Named after John Jay Sharp. ALT. 143.

Speed - 1901 - Named for E. T. Speed.

Tarboro - 1760 - Established 1732, Incorporated 1760. Named for Tar River. ALT. 58.

Princeville - 1885 - Established 1865, Incorporated 1885. Named for Turner Prince. Settled by former Slaves and called Freedom Hill. ALT. 58.

Whitakers - 1872 - Established 1840, Incorporated 1872. Named for Richard and Henry Whitakers who supplied wood when the Railroad was built. Called Mayonia for approximately 3 months. ALT. 134.

Battleboro - 1872 - Had its origin about 1840 as a railroad depot in a rich agricultural area. The station was named for James and Joseph Battle. ALT. 131.

Conetoe - 1887 - Known earlier as Warner Station; named for nearby Conetoe Creek. ALT. 49.

Leggett - 1893 - Town in Edgecombe County, Incorporated 1893, re-incorporated 1925.

TOWNS IN EDGECOMBE COUNTY

Lawrence* - Known as Killquick as early as 1837, the name by which it was chartered in 1883. Laid off in an area $\frac{1}{2}$ mile square from Richard Gatlins big new store. Named changed to Hickory Hill in 1883; to Lawrence in 1889. Original Killquick Charter repealed in 1893; chartered as Lawrence in 1901 but long inactive in municipal affairs.

Old Sparta* - Incorporated as Sparta 1876; re-incorporated as Old Sparta 1903. No longer active in municipal affairs.

St. Lewis* - Incorporated 1895, not active in municipal affairs. Named for Post master John I. Lewis.

Kingsboro* - Community in Edgecombe County. ALT. 113.

Edgecombe County - Formed in 1741 from Bertie County. Named for Richard Edgecombe.

Source: The North Carolina Gazelteer by William S. Powell UNC Press 1968 pp. 12-30.

History of Edgecombe County, North Carolina, J. Kelly Turner and Jno L. Bridgers, Raleigh, NC 1920.

*Unincorporated.

Tarboro, Edgecombe County, North Carolina

Although it is generally agreed that the area around Tarboro was settled by 1733, Moseley's map of that year shows only Tuskeruro Indians. A settlement is shown on Mallard (Town) Creek is Ucoherent, King Blount's Town, now Old Sparta. Tarrburg, as it was called on maps of 1770-75, was constituted November 30, 1760 as Tarborough by the Governor and his Council. In September of that year, Joseph and Esther Howell deeded 150 acres of their property, except the land whereon they lived and a small graveyard, to the Reverend James Moir, Lawrence Toole, Merchant, Captains Aquilla Sugg and Elisha Battle and Benjamin Hart, Esquire, for five shillings and one pepper corn. These men, as Commissioners, were to lay out a town with lots of not more than one half acre, streets not wider than eighty feet, with twelve lots and a fifty acre common set aside for public use. Lots were to be sold for two pounds and turned over to the Howells, who never received full return, for not all of the 109 lots sold and some not at the 40 shilling price. Tarboro has been the county seat of Edgecombe since its founding. The State legislature met here once in 1787. Tarboro, as it was called in 1833 maps, has continued to maintain a position of importance in Eastern North Carolina, being always ready to adopt the new, but slow to forsake the old. It ventured early into manufacturing, though agriculture has long been its backbone. It prospered and, in the 1850's its citizens were calling it Tawboro. By whatever name, it takes it from the Tar River, on the origin of which there is no general agreement. Most support tar for the tar products once produced. Many hold that it is an Indian word tau, meaning "river of health." A few claim Taw after the river in Devonshire, England.

As to time, size and architecture, buildings in Tarboro closely follow those of the County, from which it is inseparable. A few eighteenth century examples, more early nineteenth and many fine mid nineteenth century exist. The remarkable number of old homes which survive today, by and large, have not been restored. They have been maintained and lived and worked in, even those which have been restored have been restored for use, not for the sake of restoration. We have a proud heritage and it is the goal of this Society to try to preserve it.

Through the years, our town has been noted in press and private letters for its beauty, charm and hospitality. It has often been referred to as stately by its delighted visitors. We welcome industrialization and modernization, but let us strive to keep these changes going along the excellent lines they have been following, preserving that which is good but ever ready to bring new blood into the old body corporate.

General Review

Tarboro, county seat of Edgecombe County, is located in the coastal plain section of North Carolina, in the center of one of the State's finest

agricultural areas producing tobacco, cotton, peanuts, corn and feedstuffs. Located within the town limits is a cotton mill employing 625, a farm machinery manufacturer employing 1,000. The industries include cotton, toys, lumber, knitting, feed and grain. Tarboro, the home of Carolina Telephone and Telegraph Company which serves about 100 municipalities in eastern North Carolina.

Incorporated in 1760, Tarboro has shown steady progress in growth. The retail business section, with its modern stores and progressive merchants, is one of the finest in the south for any city of comparable size. A wide selection of merchandise is offered in stores and the local citizen can fulfill all his needs right at home.

Tarboro has a healthy diversification of industry which insures its continued growth and prosperity. Located here are 4 large textile mills, two hosiery mills, an agricultural machinery manufacturer, a peanut processing plant, large plastic toy manufacturer, a power tool manufacturing plant and a communications cable plant. Native labor is employed in the Tarboro plants and employee manager relationship has been noted for smoothness of operation and good will.

EDGECOMBE COUNTY

Tarboro

Most of the progress in Tarboro is related to community projects. Two separate recreational buildings were completed in November at a cost of approximately $700,000. Each includes gymnasiums and other facilities. A $975,000. Community Development Fund was allocated to housing and other community projects which are underway. This will include a courthouse mall. $400,000. of discretionary funds are being used to construct a Senior Citizen building.

The Army Engineers completed and submitted a much needed Flood Plain Report. 50 housing units for senior citizens were completed in the Hendricks Park urban renewal area.

The Town granted a franchise for cable television and construction is underway. A new 150 bed nursing and rest home is nearing completion. North Carolina National Bank has another branch facility under construction and various retail facilities have been erected or expanded. Another addition to Edgecombe General Hospital is being completed.

Pinetops

Boxmakers, Inc. has started construction of a new industrial plant. Restoration of the old Town Hall in colonial style architecture completed. Completed conversion of old railroad station into excellent Town Hall facility. Completed major expansion of water and sewer system. Land purchased and plans made for construction of new consolidated high school in the Pinetops area.

Whitakers

A major achievement was reconstruction of a building to house a modern Community Health Center operated by Edgecombe General Hospital to serve the Whitakers area of the county.

Leggett

In November dedicated the new modern North Edgecombe High School. Established a new Town Hall and expanded fire department equipment. Completed a Community Water System serving Leggett and surrounding areas.

County General

County Commissioners approved plans for a new County Administration building and called for bids.

A BRIEF HISTORY OF THE ORIGIN AND FORMATION OF EDGECOMBE COUNTY

The people of Edgecombe County have shared an exciting, colorful and rich history throughout the past 255 years. The earliest attempt to form a settlement was made by a group of Virginians prior to 1720. This effort failed because of the destruction and torture from the hands of the Tuscarora and Cotechney Indians who occupied this territory. In 1720 a fort of protection was built on the Tar River.

The mouth of Town Creek marked the beginning of the settlement in 1720. In 1722 the present vicinity of Tarboro was settled by a small party of young Virginians and by 1723 there were 20 families residing on the Tar River alone.

These settlers endured many hardships in establishing their homes, but they were anxious to secure farms of their own and live an independent life apart from their former masters.

The population increased during the next ten years, but not without political bearing. When the Assembly met in Edenton on May 6, 1732, as called by Governor Burrington, the people residing on the Tar River and south side of the Roanoke River presented a petition requesting that a new precinct be created; giving them the same privileges enjoyed by other precincts. The Governor and Assembly acted favorably toward the petition and ordered the precinct of Bertie and the District on the south side of the Roanoke River to appoint commissioners to measure the bounds which were to make a new precinct called Edgecombe.

The County was named in honor of Richard the First of Edgecombe of the Manorial House of England. The boundary was set to extend from the south side of the Roanoke to the north of Concanora Creek to Blounts Old Town on the Tar River, including the present territory of Martin and the upper part of Fitt County. The dividing line extended between the Neuse and Tar Rivers embracing all the territory to the northeast branch of the Cape Fear River, touching the present vicinity of Mount Olive in Wayne County.

In October of the same year the people on the south side of Moratock River presented another petition to the Governor and council from Bertie that they might be added to the Edgecombe precinct. The territory from Hawkins line at Rainbow Banks to Blounts Old Town of the Tar River and the land directly up the Roanoke to the boundary line of the Edgecombe precinct was added. This greatly increased the bounds of this precinct of Edgecombe. The entire territory lying between the Roanoke and Neuse Rivers west of Tarboro vicinity and northeast of the Cape Fear River became a part of Edgecombe.

Virginia marked the boundary line on the north beginning where the Roanoke crosses the border of the North Carolina Colony and extending westward without limits. The boundary on the east followed through the counties of Halifax and Martin, a distance of about 85 miles.

On the south, Edgecombe was bounded by Beaufort and Craven Counties; the line between Edgecombe extending from the present Town of Robersonville to Walstonburg and thence to the northeast Cape Fear River, touching Mount Olive.

The western boundary followed the Neuse River through Selma in Johnston County, taking in the present Town of Clayton. At Clayton the boundary extended to the Cape Fear River, again, touching Merry Oaks, then followed the Haw River, including the present counties of Caswell and Orange; covering a distance of about 150 miles. Edgecombe covered seventeen counties of the present State territory. In the spring of 1733 Edgecombe was confirmed as a precinct by the Assembly which met in Edenton.

In 1744 a Courthouse was built in Enfield, North Carolina.

In 1746 Edgecombe County began to be divided into smaller counties. The territory from the mouth of the Stonehouse Creek on the Roanoke and thence across the river to the strip of land between the Tar and the Neuse rivers was the dividing line between Craven and Edgecombe counties, to be called Granville, named in honor of the Earl of Granville.

In 1758 the southern part of Edgecombe and Johnston counties was formed and named Dobbs County in honor of Governor Dobbs.

In the meantime, settlers were coming in the county from other territories because of the fertile soil that offered greater opportunities for a livelihood. This resulted in a more rapid process of farming and shaping industries. Better roads, fences and bridges were constructed to aid in better commerce. Waterways were opened up by taxation and swamps drained and put into cultivation.

In 1758 the greatest check to progress came when Halifax, the town and commercial center of the precinct was cut off by a division of the county. This caused considerable inconvenience to the inhabitants of Edgecombe. The separation checked the progress and welfare of the county in many respects. There was no place for public meetings and no organized activities in any form. To make matters worse, Edgecombe lost the Courthouse which was located in Halifax, its former capitol.

The merchants and people of Edgecombe realizing the situation, acted quickly and wisely in formulating plans for a new capitol; therefore, they had to build a new Courthouse.

On November 30, 1760, the Town of Tarboro, centrally located in Edgecombe, was constituted and designated as the county seat.

Since 1720 Edgecombe County has continued to grow and develop into one of the outstanding counties in North Carolina and the Nation, furnishing great leadership on the County, State and National levels.

The people of Edgecombe are intelligent, law abiding, industrious, resourceful and progressive. They will continue to grow, develop and broaden with the process of time, and in so doing will stand foremost in all that makes a notable and worthy people. We face the future with confidence!

References - Turner & Bridgers' History of Edgecombe County.

PRINCIPAL MANUFACTURING PLANTS IN EDGECOMBE COUNTY

(Exclusive of those located within the Edgecombe County portion of the City of Rocky Mount and the adjacent areas)

ANACONDA WIRE AND CABLE COMPANY - Tarboro - Subsidiary of Anaconda Company. Modern plant on 100 acre tract completed late 1966. Manufactures communications wire and cable.

THE BLACK & DECKER MANUFACTURING COMPANY - Tarboro - This noted manufacturer of power tools has completed a new plant at Tarboro and began operations in January, 1971.

BOXMAKERS, INCORPORATED - Pinetops - A subsidiary of Rexham Corporation. Opened a pilot plant in late 1970 to start servicing industries of the area with packaging for products. As of this date, the company is commencing construction of a permanent plant in Pinetops.

CAROLINA ENTERPRISES, INC. - Tarboro - A subsidiary of Mallory Randall Corporation. Home office and sole manufacturing facility of this company and its subsidiaries moved to Tarboro late 1959. One of the leading manufacturers of plastic toys and related products in the country, and the world's largest maker of molded plastic buttons.

Carolina Enterprises Inc., Tarboro, N. C.

COTTON BELT, INC. - Pinetops - A locally owned manufacturer of mattresses and upholstered furniture which has registered consistent growth over a number of years.

EDGECOMBE CASKET COMPANY - Pinetops - A locally owned manufacturer of caskets. Founded in 1937, this firm distributes throughout a large part of eastern United States.

EDGECOMBE MANUFACTURING COMPANY - Tarboro - Manufacturer of children's sportswear opened plant in new building in July, 1969. This is a modern facility for the production of well known product lines. This plant was doubled in size by an addition erected in 1972.

FORMICA CORPORATION - Tarboro - Subsidiary of American Cyanamid Company. Plant 1 - The Tarboro plant of this well known company opened in 1962. Manufactures panel and molding materials from Formica laminate produced in the company's other plants. This plant being phased out in July, 1975. Plant 2 - In 1974, Formica completed a new 125,000 square foot plant at Tarboro as the first unit for the manufacture of new products.

GLENOIT MILLS, INC. - Tarboro - Home office and sole manufacturing facility moved to Tarboro in 1960. Manufactures deep pile knitted fabrics for apparel, rugs and other products. Plants in Canada, England, Italy and Israel directed from Tarboro.

HICKORY SPRINGS MANUFACTURING COMPANY - Pinetops - A branch of a North Carolina company. This plant was opened in 1970. Processors of furniture upholstery materials.

BURLINGTON INDUSTRIES, INC.—Tarboro-A major spinning center of the world's largest textile manufacturer. Tarboro plant established 1888 by local people in 1955.

LONG MFG. N. C., INC. - Tarboro - Locally owned manufacturer of farm machinery of its own design. Established in 1943 as a three man operation. Now a major manufacturer with plants and warehouses in other parts of the United States, and sales organization in other continents. In 1975 the company is beginning a long range construction program designed for modernization of its facilities.

MAYO MILLS, INC. - Tarboro - Established in 1923. Continues under same family ownership as manufacturer of men's and children's hosiery and specialty women's hosiery. Two modern plants in Tarboro.

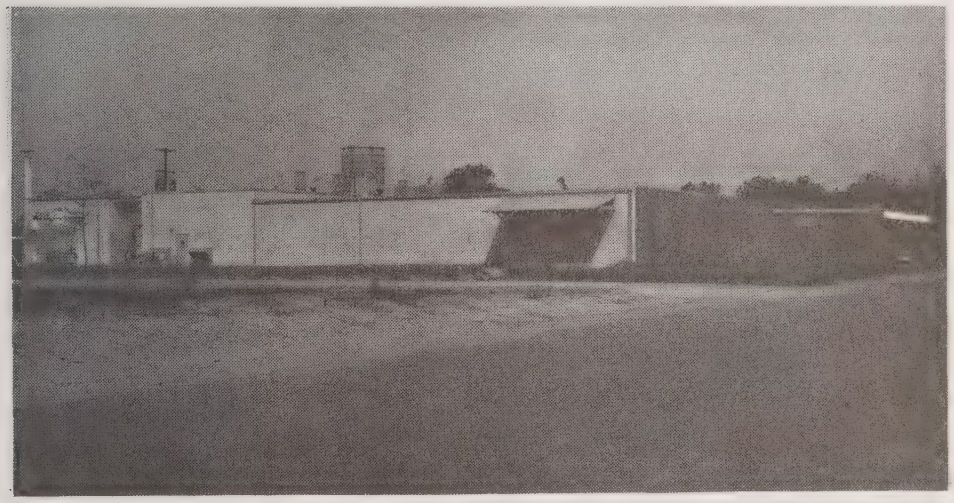

Mayo Knitting Mills, Tarboro, N. C.

Monarch Mills Inc.

MONARCH MILLS, INC. - Tarboro - Manufacturer of double knit fabrics. New Tarboro plant occupied in March, 1970 is sole manufacturing facility of a fast growing firm. This plant was doubled in size in 1972 following successful operations in Tarboro.

MOORECRAFT WOOD PRODUCTS COMPANY - Tarboro - Manufacturer of wood reels for heavy cable, pallets and other wood products used by industry.

PHOENIX TRIMMING COMPANY - Tarboro - Branch of a Chicago based firm established in 1894. One of the nation's leading manufacturers of seat belt fabrics, and other narrow fabrics for a large number of uses. Tarboro plant was erected in 1964 and more than doubled in size in 1967. All manufacturing operations of the company transferred to Tarboro in 1974.

POLYLOK CORPORATION - Tarboro - Manufacturer of a variety of fabrics by a stitching process developed by the company. Company occupied a newly constructed plant in July, 1970. Three additions have since been erected. In late 1974 completed construction of a very modern $6 million dyeing and finishing plant adjacent to the other facilities.

ELIOTT & CO.—Tarboro-Custom manufacturer of bank office and store interiors.

RUNNYMEDE MILLS, INC. - Tarboro - A manufacturer of men's and children's hosiery established in 1898 and constantly growing under family ownership.

TARBORO CONCRETE AND BUILDING SUPPLIES, INC. - Tarboro - Locally owned maker of all types of concrete blocks and forms, and a major supplier of ready-mixed concrete in the Eastern North Carolina region.

TOM TOGS, INC. - Conetoe - This firm occupied a new plant in December, 1973 at Conetoe (7 miles east of Tarboro). This is the fourth North Carolina plant of an Oregon manufacturer of infants wear.

Total employment in the major manufacturing plants in the Tarboro-Pinetops area is approximately 6,200. We do not publish employment figures for specific plants, but such figures and other pertinent information regarding these firms, their plants and operations will be furnished to accredited plant location officals by TEDCO and the company managements.

Every plant in the county, both old and new, has enjoyed substantial growth. In some instances this has exceeded every expectation, and one company official has enthusiastically declared that "the Tarboro plant is a dream come true."

Hence our statement - "A PROVEN ENVIRONMENT FOR INDUSTRY"

Small plants and businesses which service industries are located in Tarboro and nearby cities. Mill supplies are easily obtainable from major suppliers in Tarboro and Rocky Mount.

Many of the principal business machine manufacturers maintain service and sales centers or representatives in Rocky Mount.

Both Tarboro and Rocky Mount have excellent firms engaged in motor rewinding, repairing and other electrical services.

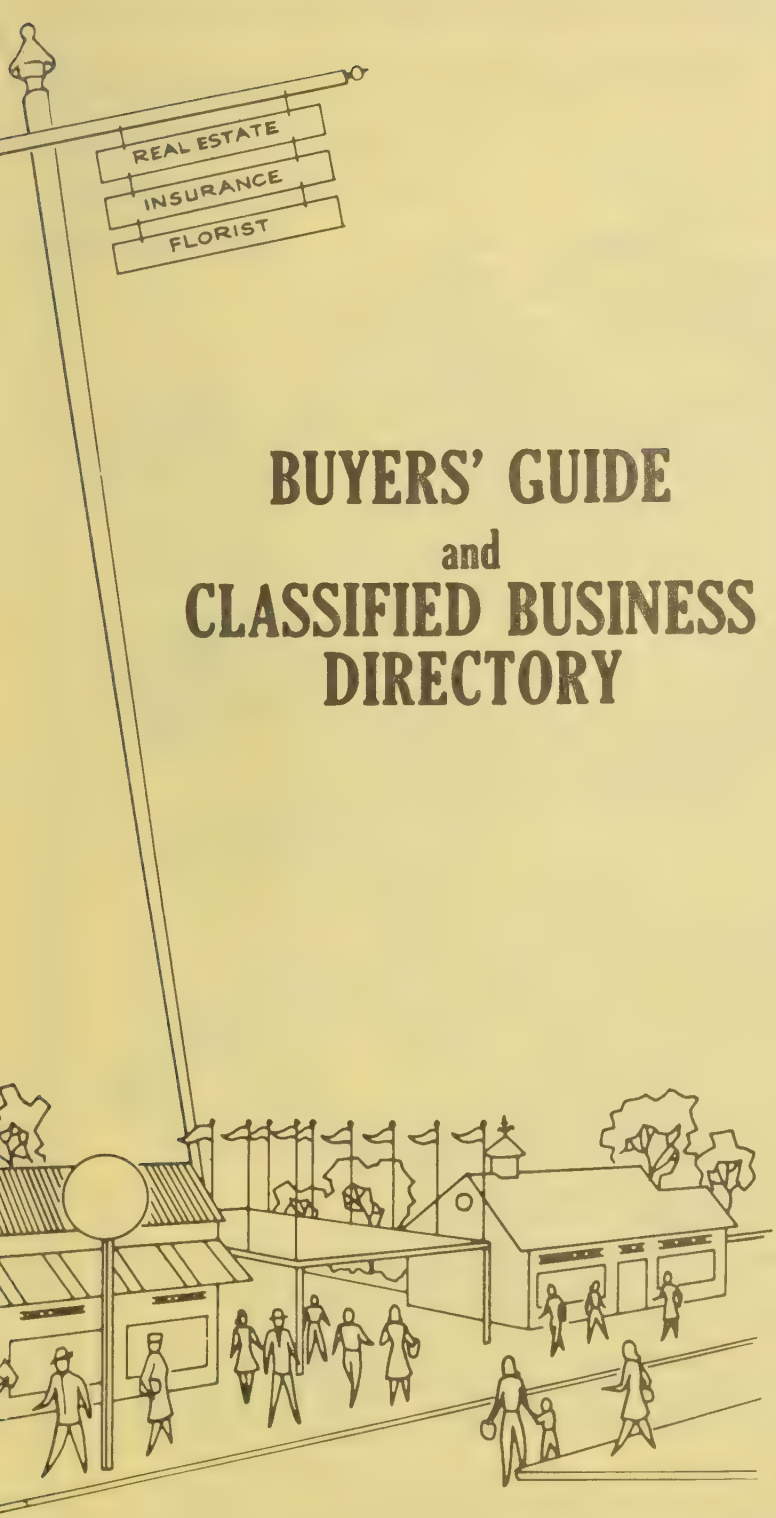

BUYERS' GUIDE
and
CLASSIFIED BUSINESS DIRECTORY

The Buyers' Guide Contains The Advertisements Of The More Progressive Businesses And Professions Followed By A Complete Classified Business Directory

HILL DIRECTORY COMPANY
PUBLISHERS

1

THE CITY DIRECTORY PUTS YOUR COMPANY NAME, YOUR PRODUCTS OR SERVICE IN YOUR PROSPECTS' OFFICE... EVERY WORK DAY!

YOUR NAME, YOUR FIRM NAME

"POPS OUT"

INSTANTLY IN BOLD FACE TYPE

Executive Type Listings

establishes prestige

informs prospective buyers

makes your name stand out

identifies your business—
tells who you are, where
you are—what you do and
how you can be reached

FLORISTS—RETAIL

AYERS DAN FLOWERS, Rear 702 Asheville Dr PO Box 1426 (29301), Tel 585-2261 (See Index To Advertisers)

FUNERAL DESIGNS

AYERS DAN FLOWERS, Rear 702 Asheville Dr PO Box 1426 (29301), Tel 585-2261 (See Index To Advertisers)

•FLOWERS—ARTIFICIAL

AYERS DAN FLOWERS, Rear 702 Asheville Dr PO Box 1426 (29301), Tel 585-2261 (See Index To Advertisers)

MAKE SURE YOUR FIRM NAME IS LISTED WITH COMPLETE AND ACCURATE BUSINESS INFORMATION

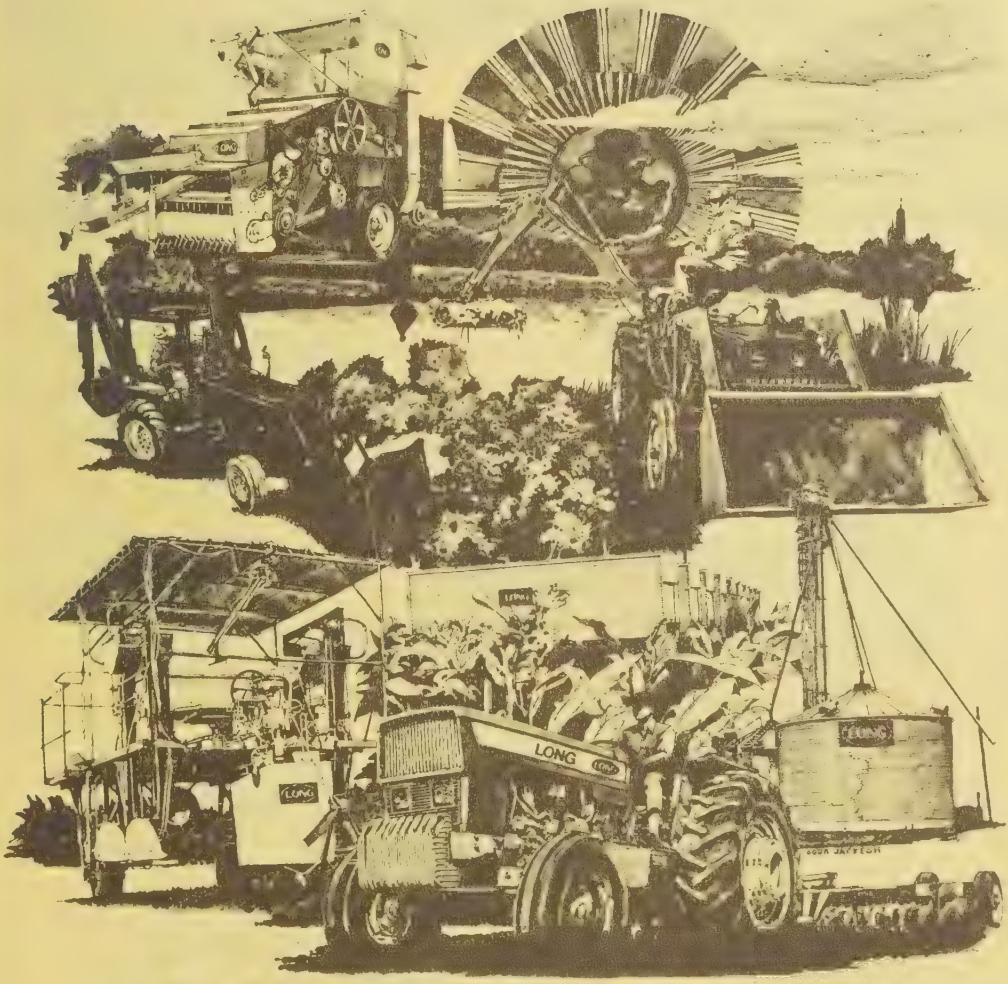

GROWING IS OUR BUSINESS.

Long Mfg. N.C. Inc. Since 1946 we have been expanding to meet the modern farmer's needs for innovative, high performance equipment. We believe that farmers should be able to realize a good living from all their hard work. To this end our products are affordable, labor saving, and they're built to last.

LONG

LONG MFG. N.C. INC.
HOME OFFICE TARBORO N.C.

Headquarters In Tarboro
For Artists Brushes
Paints, Canvas ·

True Value HARDWARE

MARROW — PITT HARDWARE CO. INC.

305 Main St. (27886) Tel. 823-3127

CITY DIRECTORY ADVERTISING IS *National* ADVERTISING

★ Each edition of your City Directory is widely distributed to free-reference City Directory Libraries located at the Chambers of Commerce of hundreds of other cities.

Therefore your ad in the City Directory is seen by buyers from coast-to-coast

BETTER IDEAS...YOUR FORD DEALER'S GOT A LOT OF THEM.

Pinto Wagons
America's best-selling wagons to date with every sign of continued success. Great new styling. A refined suspension. Easy loading and handling. And easy to buy!

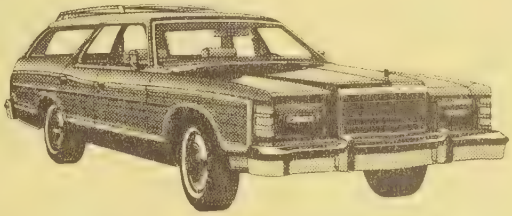

Full-size Wagons
For '77, Ford's better idea is choice. Pick Ford LTD, the full-size wagon that kept its size, LTD II, a new trim-size wagon at a trim-size price. Or the popular Club Wagon

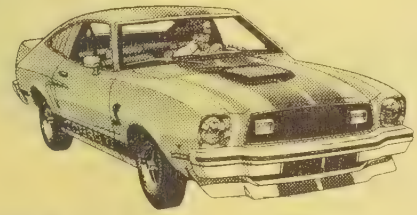

Mustang II
Sweet handling. Even its styling makes that clear. Behind the wheel, you'll discover it yourself—in a Hardtop, Ghia, 2+2, Mach 1 or Cobra II. Some fun! And it starts at your local Ford Dealer.

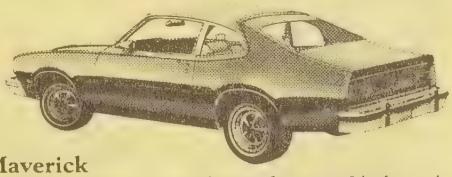

Maverick
A favorite among compact buyers for years. It's dependable, family sized, low priced and has low scheduled maintenance. See Maverick in 2- or 4-door models.

FORD

When America needs a better idea, Ford puts it on wheels.

Ford

FALS
FORD AUTHORIZED LEASING
WORLDS LARGEST LEASING SYSTEM

24 HR. WRECKER SERVICE – RADIO DISPATCHED

JESSE WHITE 823-6111

FORD MERCURY *SALES AND SERVICE*

Edgecombe

MOTOR COMPANY

INCORPORATED

1900 N. MAIN **(27886)**

HOME OWNED AND OPERATED
By JULIAN BARNHILL

WESTERN AUTO ASSOCIATE STORE

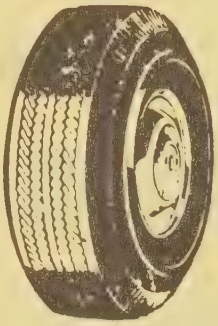

"Everything For The Automobile and Home"

Automobile Accessories and Parts — Tires
Batteries — Seat Covers — Sporting Goods
Fishing Tackle — Home Appliances

"The Family Store"
and
Catalog Order Center

215 and 217 Main St. (27886) **Phone 823-3911**

MORE GOODS
ARE BOUGHT AND SOLD
THROUGH THE
CLASSIFIED BUSINESS LISTS
OF THE
DIRECTORY
THAN
ANY OTHER MEDIUM
ON EARTH

The City Directory is Consulted Every Day of the Year Every Hour of the Day

Edgecombe Bank & Trust Co.

"Your Local Friendly Bank"

Established 1942

A FULL SERVICE BANK

COMMERCIAL SAVINGS TRUST

MAIN OFFICE
318 MAIN ST.
TARBORO, N.C. (27886)
PHONE 823-6101

NORTH TARBORO BRANCH
1717 NORTH MAIN ST.
PHONE 823-6101

WEST TARBORO BRANCH

Howard Avenue and Western Boulevard **Phone 823-6101**

OAK CITY BRANCH

Oak City, N.C. **Phone 798-5061**

FOUNTAIN BRANCH

Fountain, N.C. **Phone 749-2221**

Member Federal Deposit Insurance Corp.

Edgecombe Bank & Trust Co.

"Your Local Friendly Bank"

Established 1942

A FULL SERVICE BANK

COMMERCIAL SAVINGS TRUST

WEST TARBORO BRANCH
HOWARD AVENUE AND WESTERN BOULEVARD
PHONE 823-6101

MAIN OFFICE

318 Main St., 27886 — **Phone 823-6101**

NORTH TARBORO BRANCH

1717 North Main St. — **Phone 823-6101**

OAK CITY BRANCH
OAK CITY, N.C.
PHONE 798-5061

FOUNTAIN BRANCH
FOUNTAIN, N.C.
PHONE 749-2221

Member Federal Deposit Insurance Corp.

NCNB

COMPLETE BANKING and TRUST SERVICE

TIME PAYMENT
DEPARTMENT

AUTOMOBILE
BUSINESS
PERSONAL

LOANS

You Expect, You Deserve and You Get
The Best In Banking
At NCNB

Each depositor insured to $40,000
FDIC
FEDERAL DEPOSIT INSURANCE CORPORATION

Cor. Main and St. James Sts.
P.O. Box 1179 (27886)
Full Service Branch 100 E. Hope Lodge St.
Tel. 823-6131 both locations

TARBORO CONCRETE & BUILDING SUPPLIES INC.

Quality Products

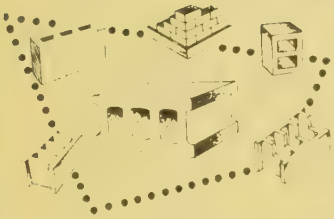

READY
MIXED
CONCRETE

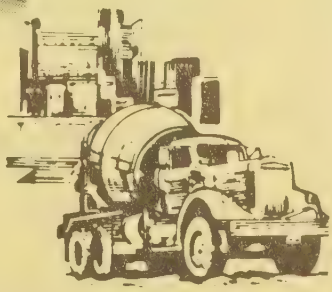

CONCRETE BLOCKS — LIGHTWEIGHT BLOCKS

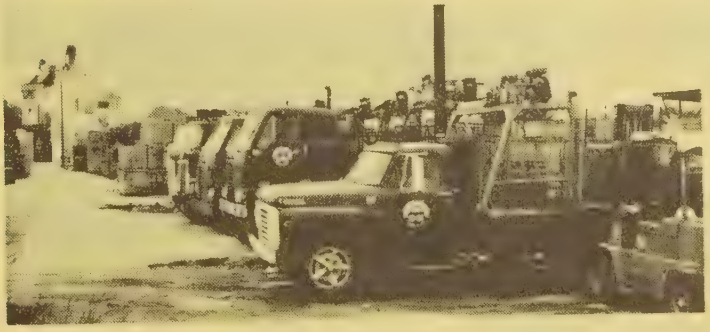

Office and Plant: Bethel Highway
P.O. Box 629 Tarboro (27886)

DIAL 823-4184

OPEN:
7:30 AM - 5:30 PM
MONDAY - SATURDAY

"Everything
Under One Roof"

HOME CENTER
YOUR
American Hardware
DEALER
HENDERSON LUMBER COMPANY

The Area's Largest, Oldest and Most Complete Line of
Building Materials and Supplies — One Stop Shopping

SUBSIDIARY CORPORATIONS

HENDERSON CONSTRUCTION CO.

Residential and Commercial Designing and Construction

HOME SERVICES OF TARBORO, Inc.

Insurance, Real Estate and Home Improvements

Plenty Free Parking Space

2206 Saint Andrew Street • 27886 Phone 823-2138

MOORE
LUMBER COMPANY Inc

FORMICA

Westinghouse

COMPLETE LINE

LUMBER AND BUILDING MATERIALS

- SIDING
- PLYWOOD
- FLUSH DOORS
- HARDWARE
- BIRD ROOFING
- WINDOW SCREENS
- FLOORING
- WALL BOARD
- WINDOWS
- INSULATION
- FORMICA

MARTIN SENOUR PAINTS

BIRD & SON
QUALITY PRODUCTS SINCE 1790

BUILDERS' HARDWARE

"General Contractors"

Tel. 823-4125

1601 ST. ANDREWS ST., 27886

"Satisfaction is our most important product."

"The Bee Keeper"

Coastal Plain
RADIO
SALES AND SERVICE

JACK HODGE J.W. WOOD

CB Radios, Scanners
Car Stereos and Accessories

(919) 823-7353

2005 N. MAIN ST. (27886)

DELUXE CLEANERS

YOUR CLOTHES
ARE VERY EXPENSIVE
PROFESSIONAL DRY CLEANING
KEEPS THEM LOOKING
EXPENSIVE!

EVERY GARMENT A
MASTERPIECE

WE CARE ABOUT
THE WAY YOU LOOK

823-2284

2219 MAIN ST., FILLMORE VILLAGE (27886)

MORE FACTS AT YOUR FINGERTIPS

Four major directories in one volume:

1. The City Directory is the only record in existence that aims to identify every adult resident in your community with sufficient other information enabling you to select and contact your best prospects for sales and service.
2. The City Directory's Street Directory is again the only "complete" Street Directory of all streets and residences in your community and, therefore, is the only sure way to identify everyone in a given area or on a given street.
3. The City Directory is unequaled when used for verification of information by your sales, service and office personnel and is considered a virtual necessity by most business and professional firms.
4. The City Directory pays back its cost many times over when used intelligently in the daily conduct of business by those in your firm who come in contact with your customers and prospects or have anything to do with processing information about them.

Your City Directory Publisher

TARBORO CONCRETE & BUILDING SUPPLIES INC.

Quality Products

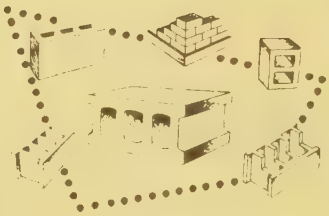

READY
MIXED
CONCRETE

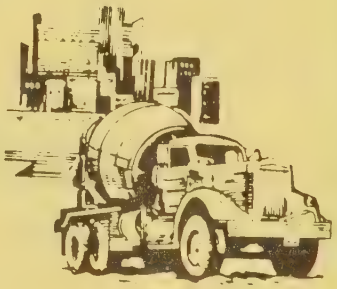

CONCRETE BLOCKS
LIGHTWEIGHT BLOCKS

Office and Plant: Bethel Highway
P.O. Box 629 (Tarboro; 27886)

DIAL 823-4184

CONCRETE - MOBILE MIX

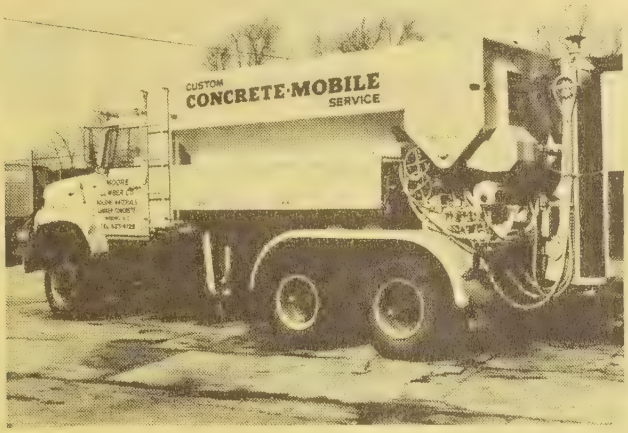

MOORE LUMBER CO. INC.

1601 St. Andrews St. (27886)

Tel. 823-4125

CONTRACTORS - HOUSE DEMOLITION

TREVATHAN CONTRACTORS HOUSE DEMOLISHING

— J T TREVATHAN —

LANDSCAPING — SEPTIC TANKS — LOT CLEARING

Rt. 1 Box 148-A, Macclesfield, N.C. (27852) Tel. 827-5855

YOUR SHARES IN AMERICA

UNITED STATES SAVINGS BONDS

Buy them where you work or bank

THORNE DRUG CO. INC.

TARBORO MOST COMPLETE DRUG STORE

"Your Neighborhood Pharmacy"

PRESCRIPTIONS

SUNDRIES
PHOTOGRAPHIC SUPPLIES
CANDIES
HOUSEHOLD SUPPLIES
STATIONARY
MAGAZINES
SODA FOUNTAIN
GREETING CARDS
CONVALESCENT AIDS

PRESCRIPTIONS AT DISCOUNT PRICES

"TWO LOCATIONS TO BETTER SERVE YOU"

THORNE DRUG CO. INC.
DIAL 823-3849
1508 MAIN ST., (27886)

THORNE DRUG CENTER
2900 MAIN ST.
ACROSS FROM HOSPITAL
TEL. 823-1011

FLORISTS

Say It With Flowers

Creech THE FLORIST

FREE DELIVERY

823-1196

400 Main St. (27886)

SARA'S FLOWERS INC.

DISTINCTIVE ARRANGEMENTS FOR ALL OCCASIONS

WE WIRE FLOWERS

FREE DELIVERY WITHIN CITY LIMITS

Dial

823-0217

Nights Sundays and Holidays

823-5381

Fairview Shopping Center

2004 Main St. (27886)

FUEL OIL AND LP GAS

TARBORO OIL COMPANY INC.

Wholesale Motor Fuels — L P Gas

401 Trade St. (27886)

Phone 823-8145

We Service Your Car While You Shop Downtown

Out of Sight! - Out of Mind! - Out of Business!

The importance of keeping firm and product names in the public eye is recognized by all business men. It is astonishing to see how a firm or product, however meritorious, will slip into the limbo of the forgotten if not persistently advertised.

The City Directory is the natural medium for keeping a business or product name in the spotlight. ***Insist on being well represented in its pages.***

MORE THAN A HALF CENTURY OF SERVICE

Carlisle Funeral Home Inc.

Home of the Tarboro Mutual Burial Association

Dial

Day or Night

823-0211

FUNERAL SERVICE

114 E. Pitt Street

TARBORO, N.C., 27886

SINCE 1932

HEMBY-WILLOUGHBY MORTUARY Inc.

MEMBER OF: BROTHERLY MUTUAL BURIAL ASSOCIATION

Complete Funeral Services
Within The Financial
Reaches of All

JAMES T. WILLOUGHBY, JR.
President

PLEASE TEL.

112 E. Granville St. 27886

IN FOUNTAIN, N. C. TEL. 749-3256

823-5129

BENTON FURNITURE CO.

WALTER G. BENTON—Owner

Kelvinator APPLIANCES

SYLVANIA TV'S

TRINITY WOODS COLLECTION CAPRPETING

COMPLETE

HOME FURNISHINGS

TEL. 823-3834

229 Main St. Tarboro, N.C. 27886

WEST NEW & USED FURNITURE

SINCE 1965

BUY - TRADE - SELL

Open 8:30 am - 5:30 pm 6 Days

Complete Home Furnishings
FURNITURE
NEW and USED

Phone 823-5318

2225 N. Main (27886)

USE ZIP CODE

SERVING TARBORO AND SURROUNDING AREA
SINCE 1913

True Value®
HARDWARE STORES

MARROW-PITT HARDWARE CO. INC.

305 MAIN ST., BOX 279, TARBORO, N.C. 27886
TELEPHONE: 823-3127

Hardware
Paints
Sporting Goods
Appliances
Lawn and Garden
True Test Supreme
Lawnmowers

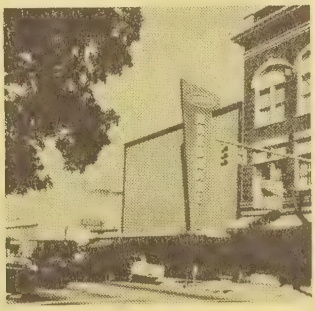

Electrical Equipment and Mill Supplies

FARM AND GARDEN SUPPLY STORE

Artists Supply

ST. ANDREWS ST. ENTRANCE

ZENITH

PLENTY

Gibson
Since 1877

FREE PARKING

MAYTAG

KitchenAid

DIAL 823-3127

Sears **Sears Roebuck and Co.**

Curtis Whipple, Manager

DON BURCHFIELD
Home Improvement Representative
Home Improvements - We Install
Fencing - Aluminum Siding - Seamless Guttering
Central Heating and Air Conditioning
Central Vacuum Systems
Carpeting and Cushion Floors
Under Counter Ranges and Dishwashers
Water Heaters - Pumps - Water Softeners

T W FLOYD, JR.
Home Appliance Representative
APPLIANCES
VACUUM CLEANERS · WASHERS · DRYERS
TRASH COMPACTORS · REFRIGERATORS · FREEZERS
DISHWASHERS · RANGES · STEREOS · TV'S
SEWING MACHINES · MICROWAVE OVENS
TIRES · BATTERIES · MOWERS · TRACTORS

SATISFACTION GUARANTEED
TARBORO SHOPPING CENTER
2201 ST. ANDREWS ST., P.O. BOX 98, 27886
TELS. 823-5131
SERVICE 823-6949

HOSIERY MANUFACTURERS

Runnymede Mills, Inc.

"Established 1899"

CHILDREN'S BOYS' AND MISSES'
QUALITY RIBBED HOSIERY
SOLE AGENTS
CUTTING & HOUSEMAN, Inc.
EMPIRE STATE BLDG., 350 FIFTH AVENUE, NEW YORK I, N.Y.
MAIN OFFICE AND MILL 1004 FOUNTAIN STREET (27886)
DIAL 823-2141

A Real Necessity in Every Office

THE CITY DIRECTORY

The Modern Up-to-Date Method
of Getting Accurate Information Quickly

A Time Saver – A Money Maker For Every Business
Let Us Show You How

ESTABLISHED 1935

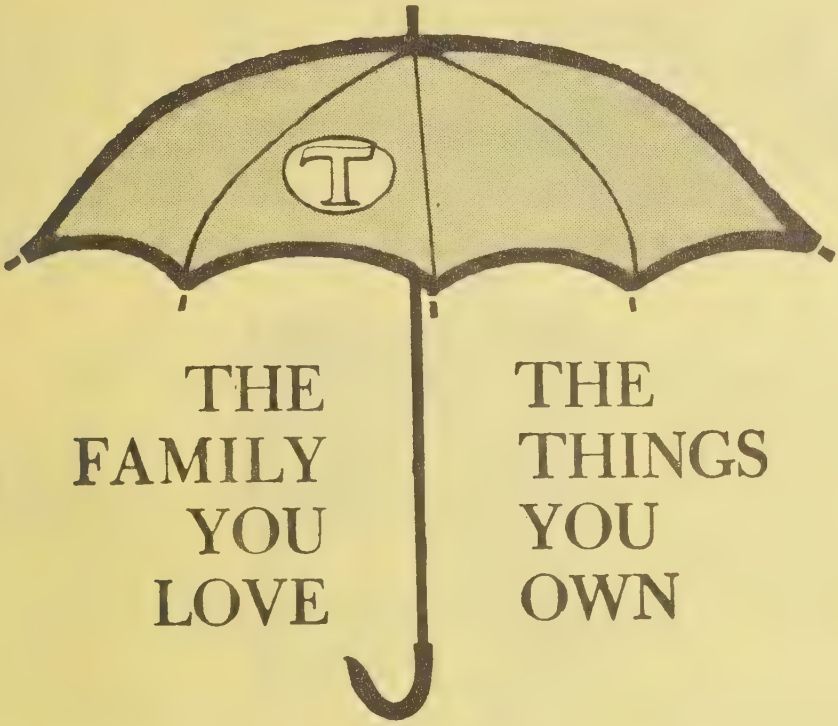

AND THE FUTURE YOU WANT

...You Can Protect Them All Under The Travelers Umbrella! For Complete Insurance Service

Call

G. H. Fountain Agency, Inc.

TARBORO, N.C., 27886

A.W. FOUNTAIN

REPRESENTING THE TRAVELERS HARTFORD, CONNECTICUT 06115

118 E. St. James St. **Dial 823-2562**

R.M. FOUNTAIN, JR., C.L.U.

Financial Consultant

R.M. "REGGIE" FOUNTAIN, JR., C.L.U., Special Agent

NORTHWESTERN MUTUAL LIFE INSURANCE CO.

LIFE MEMBER MILLION DOLLAR ROUND TABLE

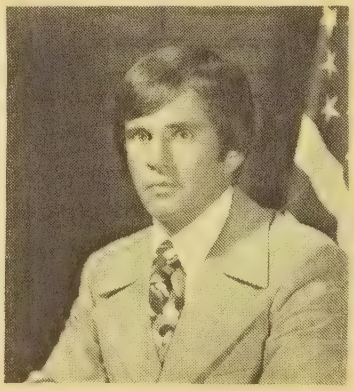

R.M. REGGIE
FOUNTAIN, JR., C.L.U.

NML

"THERE IS A DIFFERENCE AND THE DIFFERENCE GROWS"

Specializing Consultant in Estate Planning
And Life Insurance Programming

Sales and Servicing Life Insurance Estates
For Individuals, Groups and Closely Held
Family Corporations, Pension Plans and Disability Income

REAL ESTATE-RENTALS REAL ESTATE MANAGEMENT

TELS: OFC. 823-6046 RES. 823-3798

P.O. Box 1237
2000 B Main St. 27886

GENERAL INSURANCE – REALTORS

BARNHART AGENCY, INC.

ESTABLISHED 1940

ACCIDENT—AUTOMOBILE—CASUALTY
FIRE—COMPENSATION
HOSPITALIZATION—LIFE

Dial (919) 823-6181

501 MAIN ST. CORNER CHURCH ST., 27886

ESTABLISHED 1952

FORBES

Insurance & Realty Inc.

Jefferson Standard

MUTUAL INSURANCE
REAL ESTATE

INA

1905 Main St., 27886

Dial
823-3131

FIRE - MARINE - CASUALTY - AUTO - WORKMEN'S COMPENSATION ACCIDENT - SICKNESS - BONDS - LIFE

C. E. PUTNAM AGENCY INC.

ESTABLISHED 1934

BUSINESS BROKER

INSURANCE - REAL ESTATE - RENTALS
"WE INSURE EVERYTHING INSURABLE"

435 Main St. (27886) Tel. 823-2411

TO SERVE YOU BEST

Employers Mutual Companies

ASSETS OVER 148 MILLION

SHOOK
INSURANCE AGENCY

LIFE-AUTO-FIRE-CASUALTY

LENOIR G. SHOOK

Automobile — Casualty — Fire
Life

"Friendly, Competent Insurance Service"

Howard Building — 119 E. St. James St., 27886

We Appreciate Your Business

Insurance by
THE HARTFORD

YOUR Independent Insurance AGENT since 1935

DIAL 823-2232

YOUR Independent Insurance AGENT

our 66th year of service

C. Earl Coker

COBB, KITTRELL & COKER AGENCY

INSURANCE — REAL ESTATE

TELEPHONE
827-5131

P.O. BOX 43
PINETOPS, N.C. (27864)

JEWELERS

ROBERT'S OF TARBORO

"DIAMONDS ARE OUR BUSINESS"

Registered Jeweler — American Gem Society

APPRAISALS • REMOUNTING • REPAIRS

TEL. 823-2149

309 MAIN ST.

TARBORO, N. C., 27886

YOUR CITY DIRECTORY—
AN INVESTMENT—A BUSINESS TOOL

Be certain that everyone in your organization is carefully instructed and thoroughly familiar with the information it contains and how to use it. To assist you, the publishers have included detailed instructions on the opening pages of each of the four Directories which should, in a general way, familiarize each user with its contents and applications.

Also, should you desire additional copies of these instructions, please write the publisher at the address in the front of your Directory.

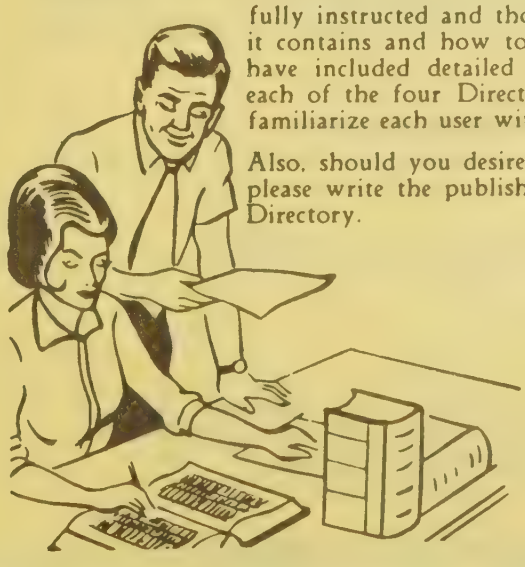

It's the most efficient use of your advertising dollar

PILGRIM

Laundry & Dry Cleaners, Inc.

COMPLETE
LAUNDRY

and

Sanitone Dry Cleaning
SERVICE

UNIFORM RENTALS

CASH AND CARRY

PICK-UP AND DELIVERY

Dial 823-3171

104 W. WALNUT ST. (27886)

TARBORO PRINTING CO., Inc.

SINCE 1889

PUBLISHERS OF

The Daily Southerner

QUALITY PRINTERS

OFFICE FORMS AND SUPPLIES

WEB OFFSET

THE NEW

504 W Wilson St P.O. Box 1199 (27886) Dial 823-3106

OFFICE SUPPLIES

COECO

carolina office equipment company

PRINTING
OFFICE SUPPLY
Filing Supply
Bookkeeping Supply

OFFICE FURNITURE
Interior Design
Desk-Chairs-Files
Carpets-Drapes-Accessories

OFFICE MACHINES
Copying Machines
Calculators-Computors
Duplicators-Ink and Spirit
Typewriters-Adding Machines
Addressing-Dictation Machines
Duplicating Machines

DIAL 823-1311

600 MAIN ST. TARBORO, N.C. 27886

SINCE 1892

CLAYTON-PERRY PRINTING CO.

Printing For

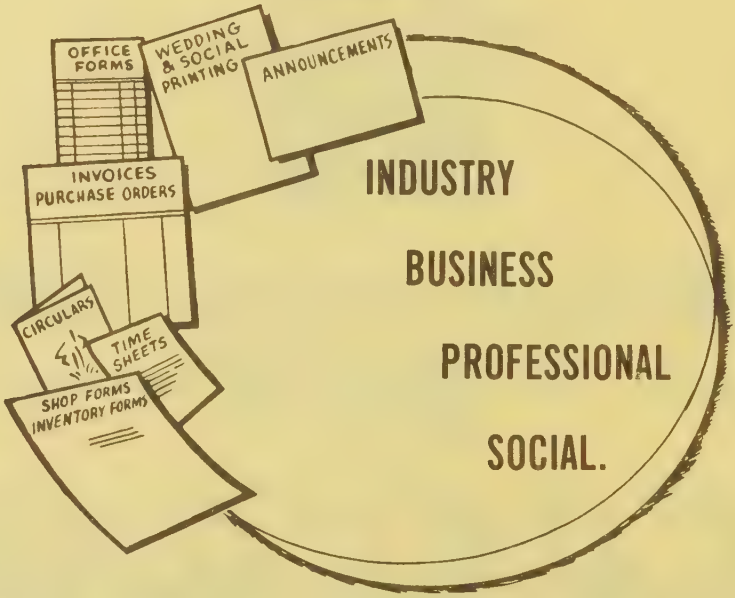

COMPLETE PRINTING SERVICE

PHONE 823-5121

For Your Business Needs

600 Main St. Tarboro, N.C. (27886)

Samuel W. Perry, Pres.

GENERAL INSURANCE – REALTORS

BARNHART AGENCY, INC.

ESTABLISHED 1940

ACCIDENT — AUTOMOBILE — CASUALTY
FIRE — COMPENSATION
HOSPITALIZATION — LIFE

Dial (919) 823-6181

501 MAIN ST. CORNER CHURCH ST., 27886

ESTABLISHED 1952

FORBES

Insurance & Realty Inc.

Jefferson Standard

MUTUAL INSURANCE
REAL ESTATE

INA

1905 Main St., 27886
Dial 823-3131

R.M. FOUNTAIN, JR., C.L.U.

Financial Consultant

R.M. "Reggie" Fountain, Jr., C.L.U., Special Agent
NORTHWESTERN MUTUAL LIFE INSURANCE CO.

LIFE MEMBER MILLION DOLLAR ROUND TABLE

NML

"THERE IS A DIFFERENCE AND THE DIFFERENCE GROWS"

Specializing Consultant in Estate Planning
And Life Insurance Programming
Sales and Servicing Life Insurance Estates
For Individuals, Groups and Closely Held
Family Corporations, Pension Plans and Disability Income

REAL ESTATE-RENTALS REAL ESTATE MANAGEMENT

Tels: Ofc. 823-6045 Res. 823-3798

P.O. Box 1237
2000 B Main St. (27886)

ESTABLISHED 1934

C.E. PUTNAM AGENCY, Inc.

GENERAL INSURANCE

REAL ESTATE—RENTALS

TEL. 823-2411

435 MAIN ST. 27886

ABRAMS BARBECUE & FAMILY RESTAURANT

BARBECUE—FRIED CHICKEN
CATERINGS—PIG PICKIN'S
Home Cooked Meals
and Desserts

410 W. St. James St. (27886) 823-4522

Pizza inn.
AMERICA'S FAVORITE PIZZA

SPAGHETTI
Lasagna
RAVIOLI
SANDWICHES

Tarboro Shopping Center
OPEN 7 DAYS
GARDEN FRESH SALAD

2201 St. Andrews St. (27886) TEL. 823-1010

MORE GOODS
ARE BOUGHT AND SOLD
THROUGH THE
CLASSIFIED BUSINESS LISTS
OF THE
DIRECTORY
THAN
ANY OTHER MEDIUM
ON EARTH

EMPIRE
ENTERPRISES
ROOFING CO.

BOBBY RAY LEWIS, Owner

"Put Our Experience On Your Roof"

We Specialize In
Bonded Built Up Roofing
Shingle Tile and Slate Roofing
Gutters and Down Spouts
Sheet Metal Works

COMMERCIAL
INDUSTRIAL
RESIDENTIAL

FREE ESTIMATES

DAY
823-6715
NIGHT
823-8939

Hwy. 258 N. P. O. Box 417 Tarboro 27886

EDGECOMBE HOMESTEAD AND LOAN ASSOCIATION

"Financial Safety and Service For Edgecombe County Since 1889"

Systematic Saving Spells Success

Savings Insured Up To - $50,000

TEL. 823-2184

422 Main St. Tarboro, N.C. 27886

ESTABLISHED 1905

TARBORO SAVINGS & LOAN ASSOCIATION

FEDERAL HOME LOAN BANK SYSTEM MEMBER

HOME LOANS — SAVINGS

MEMBER FSLIC

DIAL 919 823-3116

501 Main St. Corner Church St (27886)

TAXICABS

CITY CAB OF TARBORO INC.

13 TAXI CABS TO SERVE YOU

24 HOURS
ALSO
WRECKER
SERVICE

FOR
Convenience
and Safety
CALL

Taxicab Tels. 823-2600 - 823-8000

TIRES

Sears

HOME OF THE

THE ROAD HANDLER

Sears ★ Best

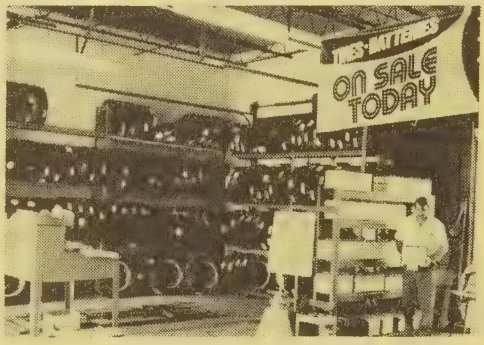

SHOCK
ABSORBERS

BALANCING

Tarboro Shopping Center 2201 St. Andrews St. P.O. Box 98 (27886)

BLACKWELL'S

GENERAL — DELTA TIRES — RETREADING

ALIGNMENT — BRAKE SERVICE

GENERAL TIRE

McCREARY

Tarboro, N.C. 27886 Tel. 823-8174

Scotland Neck, N.C. Tel. 826-5141

Tarboro Printing Co., Inc.
SINCE 1889
COMPLETE PRINTING SERVICE
PUBLISHERS OF The Daily Southerner
504 W. Wilson St., P.O. Box 1119 (27886) Tel. 823-3106

CLASSIFIED BUSINESS DIRECTORY

EXPLANATION OF INFORMATION IN THIS SECTION

business classification — BOOKKEEPING SERVICE

complete name and street address — Blackstone Ronald J 310 College St Rm 101

professional style extended information listing includes telephone numbers — Dixon J E & Co Suite 600 Dix Bldg 125 S Maple St Tel 282-1675 Res Tel 285-6972

Local Bookkeeping Service 642 E Pine Rd

BOX MANUFACTURERS

all firms are listed without cost under their principal classification — Karton Box Co 142 Bishop Mill Rd (RV)

Union Box & Bag Inc 301 Ragsdale St

BUILDING MATERIALS AND SUPPLIES

heavy black type (bold type listing) denotes paid listing — **GOLDSTONE BUILDERS SUPPLY INC, 1645 Battle Av, PO Box 7549, Anytown, USA (27840) Tel 285-1849 (See Index To Advertisers)**

additional reference to customers' advertisements — Hedgewood Home & Building Supply Co 401 Jamesville Rd

suburban designation — Nelte Lumber & Building Materials 525 Adams Rd (TC)

Names appearing under headings marked thus (*) are inserted only when specially contracted for.

ACCOUNTANTS—CERTIFIED PUBLIC

Turlington Fred A Jr 201 E Pitt St Rm 102
Walker Gerrelene M 102 E St James St

ADVERTISING AGENCIES

Heilbroner Lewis 114 E St James St

*ADVERTISING—RADIO

RADIO STATIONS W C P S'W K T C 3403 N Main St, Rocky Mount Highway (27886), Tel 823-2191 (See Index To Advertisers)

AGRICULTURAL IMPLEMENT DEALERS

F C X Inc 213 W Pitt St
Long Supply Co Inc 1907 Main St
Webb Equipment Inc Bethel Hwy Rt 1

MOORE LUMBER COMPANY INC.
Complete Line Lumber and Building Materials
"GENERAL CONTRACTORS"
1601 St. Andrews St. 27886 Phone 823-4125

FORBES INSURANCE & REALTY Inc.
ESTABLISHED 1952
MUTUAL INSURANCE—REAL ESTATE
INA
1905 Main St., 27886 Dial 823-3131

"Your Local Friendly Bank,,
EDGECOMBE BANK & TRUST CO.
Commercial - Savings - Trust - Farm Management
318 Main St. 27886 823-6101
North Tarboro Branch, 1717 N. Main St. 823-6101
West Tarboro Branch, Howard Av. and Western Blvd 823-6101
Oak City Branch 798-5061
Fountain Branch 749-2221

AGRICULTURAL IMPLEMENT MFRS

LONG MANUFACTURING NC INC 1907 N Main St, PO Box 1139 (27886), Tel 823-4151 (See Index To Advertisers)

ALTERATION SHOPS

DELUXE CLEANERS 2219 Main St Fillmore Village (27886), Tel 823-2284 (See Index To Advertisers)

AMBULANCE SERVICE

Edgecombe County Rescue Squad 700 Poplar St

AMUSEMENT PLACES

Lions Club Fairgrounds Anaconda Rd Rt 3
Tarboro Park 1817 Cedar St

ANIMAL HOSPITALS

Tarboro Veterinary Hospital 2218 Main St (27886), Tel 823-2295

ANTIQUES—DEALERS AND RESTORERS

Miriam's Antique 905 Main St

APARTMENTS AND TOWN HOUSES

Beasley Arms Apartments 500 E Northern Blvd Rt 2
Church Street Apartments 105 E Church St
Fountain Apartments 402 E Baker St
Georgetowne Apartments 405 Speight Av
Norfleet Apartments 511 St Andrews St
Saint James Apartments 310 St Andrews St
United Manor Courts 1200 Elm St Extn
Woodley Apartments 702½ Oakland St

*APPLIANCES—HOUSEHOLD

BENTON FURNITURE CO 229 Main St (27886), Tel 823-3834 (See Index To Advertisers)
CLARK W S & SONS INC 495 W St James St (27886), Fertilizer Dept Cedar Lane, Tel 823-4136 (See Index To Advertisers)

Your Blue Ribbon Printer For East Carolina
CLAYTON-PERRY PRINTING COMPANY
PHONE 823-5121
Since 1892
Tarboro, N.C. (27886)
600 Main St.

SINCE 1935
SHOOK
INSURANCE AGENCY
LIFE-AUTO-FIRE-CASUALTY
Howard Bldg., 119 E. St. James St. 27886 Dial 823-2232

Benton Furniture Co.
Kelvinator Appliances—Sylvania TV's
Complete Home Furnishings
229 MAIN ST. 27886 TEL. 823-3834

APPLIANCES—HOUSEHOLD—CONTD

SEARS ROEBUCK AND CO Tarboro Shopping Center 2201 St Andrews St, PO Box 98 (27886), Tels 823-5131 Service 823-6949 (See Index To Advertisers)

WEST NEW & USED FURNITURE 2225 N Main St (27886), Tel 823-5318 (See Index To Advertisers)

ARMORIES

State National Guard Armory 400 E Walnut St

ARTISTS' MATERIALS

MARROW-PITT HARDWARE CO INC, (True-Value) 305 Main St (27886), Tel 823-3127 (See Index To Advertisers)

*ATTORNEYS

Bridgers & Horton
101 Edgecombe Professional Bldg
201 E Pitt St (27886)
Telephones
823-3183 And 823-3184

Fountain & Goodwyn 119 E St James St (27886), Tel 823-1111 And 823-1112

Fountain R M Jr Fairview Shopping Center 2000B Main St (27886), Tel 823-6046

Hopkins Grover Prevatte 212 Main St (27886), Tel 823-1156

Taylor Brinson & Aycock 210 E James St (27886), PO Box 308 (27886), Tel 823-8108

AUTOMOBILE ACCESSORIES AND PARTS—RETAIL

EDGECOMBE MOTOR CO INC, 1900 Main St (27886), Tel 823-3166 (See Index To Advertisers)

Firestone Stores 2201 St Andrews St

Tarboro Auto Parts Inc 2208 Main St

WESTERN AUTO ASSOCIATE STORE 215 And 217 Main St (27886), Tel 823-3911 (See Index To Advertisers)

Creech THE FLORIST
FREE DELIVERY
MEMBER F.T.D. AND TELEFLORA
400 Main St. (27886)
say it with FLOWERS!
Tel. 823-1196

Tarboro Concrete & Building Supplies, Inc.
Ready Mixed Concrete - Concrete Blocks - Lightweight Blocks
Bethel Highway, P.O. Box 629, Tarboro (27886)
Dial 823-4184

G.H. FOUNTAIN AGENCY, INC.
"Insurance for the Family, Home and Business"
Established 1935
Dial 823-2562
118 E. St. James St. (27886)
THE TRAVELERS

TARBORO OIL COMPANY, Inc.
Wholesale Motor Fuels - L P Gas
401 Trade St. (27886) Phone 823-8145

AUTOMOBILE ACCESSORIES AND PARTS—WHOLESALE AND JOBBERS

Hussey Charles & Associates 500 W Wilson St

AUTOMOBILE BODY REPAIRERS

EDGECOMBE MOTOR CO INC, 1900 Main St (27886), Tel 823-3166 (See Index To Advertisers)
Green's Body Shop 101 W Hope Lodge St

AUTOMOBILE DEALERS

Anderson-Batchelor Motors Inc 207 W St James St
BEN-DON PONTIAC-BUICK-GMC INC 1108 W Wilson St, PO Box 1308 (27886), Tel 823-6156

BRINSON CHEVROLET CO INC
CHEVROLET AND OLDSMOBILE
809 W WILSON ST (27886)
TELEPHONES 823-3145 AND 823-3147

EDGECOMBE MOTOR CO INC (Ford And Mercury), 1900 Main St (27886), Tel 823-3166 (See Index To Advertisers)
G & W Chrysler-Plymouth-Dodge Inc 2115 Main St
S & J Auto Sales Inc Bethel Hwy Rt 1
Walters Bill Auto Sales 501 Western Blvd
Whitehurst Don Pontiac-Buick Inc 1108 W Wilson St

AUTOMOBILE DEALERS—USED CARS

Britt's Used Cars 450 W St James St
LANCASTER BROS USED CARS 802½ Fountain St (27886), Tel 823-8254, 827-5748 Or 827-4804
S & J AUTO SALES INC Hwy 64 E, Rt 4 (27886), Tels 823-4121, 823-7339, 823-4330 And 823-3333

*AUTOMOBILE FINANCING

NORTH CAROLINA NATIONAL BANK
MAIN ST COR ST JAMES ST
PO BOX 1179 (27886)
BRANCH
100 E HOPE LODGE ST
TELEPHONE BOTH LOCATIONS 823-6131

SARA'S FLOWERS
WE WIRE FLOWERS
DIAL 823-0217
FAIRVIEW SHOPPING CENTER, 2004 N. MAIN ST. (27886)
FTD

EDGECOMBE MOTOR CO., Inc.
Sales—Service
FORD AUTHORIZED LEASING SYSTEM
Dial 823-3166
1900 Main St. 27886
SERVICE MERCURY

AUTOMOBILE FINANCING—CONTD
NORTH CAROLINA NATIONAL BANK—CONTD
(See Index To Advertisers)

AUTOMOBILE REPAIRING

B & F Starter & Generator Repairs State Hwy 258 (P)
C & S Auto Repair 105 W St John St
Dew Tommy Garage 204 W Granville St
Dew's Garage Bethel Hwy Rt 1
LANCASTER CAB & TRUCK REPAIRS 802 Fountain St (27886), Tel 823-8254
Lancaster Car & Truck Repair 802 Fountain St
Princeville Garage 102 Beasley St (P)
Winstead's Auto Service 103 E Granville St

AUTOMOBILE SEAT COVER DEALERS

Sullivan's Upholstery & Seat Cover 526 Main St

*AUTOMOBILE TIRE DEALERS

GOODYEAR TIRE CENTER 2000 N Main St (27886), Tel (919) 823-5191
SEARS ROEBUCK AND CO Tarboro Shopping Center 2201 St Andrews St, PO Box 98 (27886), Tels 823-5131 Service 823-6949 (See Index To Advertisers)

AUTOMOBILE TRAILER DEALERS

Tarboro Mobile Home Sales Inc Main St

AUTOMOBILE TRAILER MFRS

Long Trailer Co Inc 1200 Leggett Hwy Rt 2

*AUTOMOBILE AND TRUCK OWNER INFORMATION

POLK R L CO
POLK BUILDING
431 HOWARD ST
DETROIT, MICHIGAN 48231

ROBERT'S OF TARBORO
Appraisals • Remounting • Repairs
"Diamonds Are Our Business"
TEL. 823-2149
309 MAIN ST. 27886

Edgecombe Homestead and Loan Association
"Financial Safety and Service For Edgecombe County Since 1889"
422 MAIN ST. 27886
TEL. 823-2184

CAROLINA OFFICE EQUIPMENT CO., Inc.
Printing — Office Supplies — Office Furniture — Office Machines
Tel. 823-1311
600 Main St. 27886

WEST NEW & USED FURNITURE
SINCE 1965
BUY - TRADE - SELL
2225 N. Main St., Tarboro, N.C. (27886) Phone 823-5318

*AUTOMOTIVE STATISTICS

POLK R L CO
POLK BUILDING
431 HOWARD ST
DETROIT, MICHIGAN 48231

BAKERS—RETAIL

Tasty Bakery 424 Main St

*BANK DIRECTORIES

POLK R L & CO
2001 ELM HILL PIKE
NASHVILLE TENN (37217)

*BANKS

NORTH CAROLINA NATIONAL BANK
Main St Cor St James St, PO Box 1179 (27886), Tel 823-6131 Branch 100 E Hope Lodge St (See Index To Advertisers)

*BANKS—NATIONAL

NORTH CAROLINA NATIONAL BANK
MAIN ST COR ST JAMES ST
PO BOX 1179 (27886)
BRANCH
100 E HOPE LODGE ST
TELEPHONE BOTH LOCATIONS 823-6131
(See Index To Advertisers)

BANKS AND TRUST COMPANIES

EDGECOMBE BANK & TRUST CO, 318 Main St (27886), Tel 823-6101, North Tarboro Branch 1717 N Main St, Tel 823-6101, Oak City Branch, Oak City, N C, Tel 798-5061, Fountain Branch, Fountain, N C, Tel 749-2221 West Tarboro Branch, Howard Av And Western Blvd, Tel 823-

BLACKWELL'S, Inc.
GENERAL TIRE
Tires And A Smooth Ride Too!
Tel. 823-8174
107 E. Hope Lodge Street (27886)
McCREARY

R.M. FOUNTAIN, JR., CLU
NML
LIFE INSURANCE—REAL ESTATE
FINANCIAL CONSULTANT
2000 B
Main St. (27886) P.O. Box 1237
Tel. 823-6046
and 823-3798
LIFE MILLION DOLLAR ROUND TABLE

BANKS AND TRUST COMPANIES—CONTD
EDGECOMBE BANK & TRUST CO,—CONTD
6101 (See Index To Advertisers)

NORTH CAROLINA NATIONAL BANK
Main St Cor St James St, PO Box 1179 (27886), Tel 823-6131 Branch 100 E Hope Lodge St (See Index To Advertisers)

PEOPLES BANK & TRUST COMPANY 2100 N Main St (27886), Tel 823-5025

BARBER SHOPS

Bridgers Barber Shop 562 Main St (P)
CITY BARBER SHOP 103 E Church St (27886), Tel 823-3831
Depot Barber Shop 1416 Main St
Edgecombe Barber Shop 106 W Granville St
King's Barber Shop 408 W St James St
Modern Barber Shop 105 Main St
Noble's Barber Shop 314 Main St
Sunset Barber Shop 901 Sunset Av

BEAUTY SHOPS

Beauty Bonnet 122 W St James St
Beauty Palace 431 Main St
Betty's Salon Of Beauty 1414 Main St
Collins Eva Beauty Shop Bethel Hwy Rt 1
Dail's Beauty Boutique 111 E Pitt St
Doris Beauty Shop 609 W Johnston St
Duplex Beauty Salon 904 E St John St
Edgecombe Beauty Shop 200 Morrison Av
Ethel's Beauty Salon 1006 Bradley Av
Fashion Boutique 801½ W St James St
Irene's Beauty Shop 900 Linden St
JACQUELINE'S BEAUTY RAMA 1516 St Andrews St (27886), Tel 823-5581
Janie's Beauty Shop 111 W Wilson St
Johnson Beauty Shop 208 St David St
Lillian's Beauty Shop 1037 W St James St
Madie's Beauty Shop 719 Bradley Av
Manning's Beauty Shop 1808 Wilson St Extn Rt 3
Martha's Beauty Shop 1303 Cedar St
Park Hill Beauty Shop 1600 Howard Av Extn
Rachel's Beauty Shop 308 Pearl St
Ricks' Beauty Shop 506 E St John St
Sweet Pea Beauty Shop 505 W Johnston St
Tucker's Beauty Shop 425 Main St

Runnymede Mills, Inc.
"ESTABLISHED 1899"
Main Office and Mill, 1004 Fountain St. (27886) Dial 823-2141

THORNE DRUG CO. INC.

"Your Neighborhood Pharmacy"

1508 Main St. (27886) Dial 823-3849 and 2900 Main St. Tel. 823-1011

BEER DISTRIBUTORS

ATKINSON SALES CO INC (Schlitz) Hwy 64 E At Penny Hill Rd, PO Box 637 (27886), Tel 823-2076
Pamlico Distributing Co Anaconda Rd
Smoot Wholesale Co Inc 205 W Wilson St

BEER—RETAIL

Tobacco Drive In 500 Hendricks St

BEVERAGES—WHOL

SMOOT WHOLESALE CO INC 205 W Wilson St (27886), Tel 823-2500

BICYCLE SALES AND SERVICE

Don's Bicycle Sales & Service 1615 Main St

BILLIARD ROOMS AND CLUBS

Tarboro Billiard Parlor 127 Main St

BOAT DEALERS

Tar River Marine 1205 Northern Blvd W

BOOKKEEPING SERVICE

Clark Roland Enterprises 422 E Church St
Etheridge Bookkeeping 2016 Main St

BOOKS—RETAIL

Tarboro Religious Book Store 2200 Main St

BOTTLERS—CARBONATED BEVERAGES

TARBORO COCA-COLA CO INC 1406 Main St (27886), Tel 823-2380

NICD NATIONAL INSTITUTE OF CLEANING AND DYEING

PILGRIM LAUNDRY & DRY CLEANERS, Inc.

UNIFORM RENTALS
COMPLETE LAUNDRY AND SANITONE DRY CLEANING

DIAL 823-3171

104 WEST WALNUT ST. 27886

AMERICAN INSTITUTE OF LAUNDERING CERTIFIED WASHABILITY

EMPIRE ENTERPRISES ROOFING CO.

TEL. 823-6715
RES. TEL. 823-8939

HWY. 258 N., 27886

Tarboro Printing Co., Inc.
SINCE 1889
COMPLETE PRINTING SERVICE
PUBLISHERS OF The Daily Southerner
504 W. Wilson St., P.O. Box 1119 (27886) Tel. 823-3106

*BUILDERS' HARDWARE

MOORE LUMBER CO INC, 1601 St Andrews St (27886) Tel 823-4125 (See Index To Advertisers)

*BUILDING BLOCK MFRS

TARBORO CONCRETE & BUILDING SUPPLIES INC, Bethel Hwy, PO Box 629 Tarboro (27886), Tel 823-4184 (See Index To Advertisers)

*BUILDING CONTRACTORS

MOORE LUMBER CO INC, 1601 St Andrews St (27886) Tel 823-4125 (See Index To Advertisers)

*BUILDING AND LOAN ASSNS

TARBORO SAVINGS & LOAN ASSOCIATION, 501 Main St Cor Church St (27886), Tel 823-3116 (See Index To Advertisers)

BUILDING MATERIALS AND SUPPLIES

Formica Corp No 2 Anaconda Rd
HENDERSON LUMBER CO INC HOME CENTER 2206 Saint Andrews St (27886), Tels 823-2138, 823-2130 And 823-2139 (See Index To Advertisers)
MARROW-PITT HARDWARE CO INC, (True-Value) 305 Main St (27886), Tel 823-3127 (See Index To Advertisers)
MOORE LUMBER CO INC, 1601 St Andrews St (27886) Tel 823-4125 (See Index To Advertisers)
TARBORO CONCRETE & BUILDING SUPPLIES INC, Bethel Hwy, PO Box 629 Tarboro (27886), Tel 823-4184 (See Index To Advertisers)

BUILDINGS—OFFICE AND PUBLIC

Bridgers Building 433 Main St
County Court House 305 St Andrews St
County Court House Annex 515 Main St
Edgecombe Bank Building 316 Main St
Edgecombe Professional Building 201 E Pitt St
Howard Building 119 E St James St
Masonic Building 100 E Pitt St
Municipal Building (Annex) 106 W Church St

MOORE LUMBER COMPANY INC.
Complete Line Lumber and Building Materials
"GENERAL CONTRACTORS"
1601 St. Andrews St. 27886 Phone 823-4125

FORBES INSURANCE & REALTY Inc.
ESTABLISHED 1952
MUTUAL INSURANCE—REAL ESTATE
INA
1905 Main St., 27886 Dial 823-3131

"Your Local Friendly Bank.,
EDGECOMBE BANK & TRUST CO.
Commercial - Savings - Trust - Farm Management
318 Main St. 27886 823-6101
North Tarboro Branch, 1717 N. Main St. 823-6101
West Tarboro Branch, Howard Av. and Western Blvd 823-6101
Oak City Branch 798-5061
Fountain Branch 749-2221

BUILDINGS—OFFICE AND PUBLIC—CONTD
Phillips Building 110 E St James St
Tarboro Town Hall 500 Main St

BURIAL ASSOCIATIONS

Auxiliary Home Mutual Burial Assn 201 W Water St
BROTHERLY MUTUAL BURIAL ASSOCIATIONS 112 E Granville St (27886), Tel 823-5129, Fountain, N C, Tel 749-3256 (See Index To Advertisers)

TARBORO MUTUAL BURIAL ASSOCIATION
114 E Pitt St (27886), Tel 823-0211 (See Index To Advertisers)

BUS LINES

Carolina Trailways 510 Albemarle Av

BUS STATIONS

Trailways Bus Terminal 510 Albemarle Av

CABLE TELEVISION

TAR RIVER CABLE TV INC 136 Howard St, Rocky Mount, NC (27886), Tel (919) 977-1118

CARPET AND RUG CLEANERS

REGAN RICHARD J DISTRIBUTOR 3706 Main St, Rocky Mount Hwy (27886), Tel 823-3078

CARPETS, RUGS AND FLOOR COVERINGS—RETAIL

REGAN RICHARD J DISTRIBUTOR
3706 Main St, Rocky Mount Hwy (27886), Tel 823-3078

CEMETERIES

Calvary Cemetery St David St
Edgecombe Memorial Park Inc 114 E Pitt St

Your Blue Ribbon Printer For East Carolina
CLAYTON-PERRY PRINTING COMPANY
PHONE 823-5121
Since 1892
600 Main St.
Tarboro, N.C. (27886)

SHOOK
INSURANCE AGENCY
LIFE-AUTO-FIRE-CASUALTY
Since 1935
Howard Bldg., 119 E. St. James St. 27886
Dial 823-2232

Benton Furniture Co.
Kelvinator Appliances—Sylvania TV's
Complete Home Furnishings
229 MAIN ST. 27886 TEL. 823-3834

*CHAMBERS OF COMMERCE

TARBORO CHAMBER OF COMMERCE INC 405½ Main St (27886), Tel 823-7241

CHIROPRACTORS

Riley Jack D 109 W Wilson St

CHURCHES AND SYNAGOGUES

Assembly Of God Church Bethel Hwy Rt 1
Brentwood Penticostal Holiness Church 3808 Main St
Calvary Baptist Church 601 Fountain St
Calvary Episcopal Church 411 E Church St
Church Of God 908 W St James St
Church Of God 412 Shirley St
Church Of God Of Prophecy The Bethel Hwy Rt 1
Church Of Jesus Christ Of Latter Day Saints 811 Howard Av
Cobb Memorial Presbyterian Church 1101 Sunset Av
FIRST BAPTIST CHURCH 605 Main St (27886), Tels 823-0111 And 823-2155
First Free Will Baptist Church 112 W Hope Lodge St
First Pentecostal Holiness Church 700 Howard Av
Free Will Holiness Church 823 Sunset Av
Grace Missionary Baptist Church 1213 Newsome St
Hart Methodist Church 201 Virginia Av
Highway Holiness Church Greenwood Blvd (P)
Holiness Chapel 709 E Wilson St
Howard Memorial Presbyterian Church 303 E St James St
Johnson Chapel Church 901 Bradley Av
Macedonia Baptist Church 104 Beasley St (P)
Miracle Church Of Christ 502 Panola St
Mount Zion Primitive Baptist Church 330 Church St (P)
New Birth Baptist Church 506 E Northern Blvd Rt 2
Primitive Baptist Church 301 W St James St
Saint Catherine's Catholic Church 1004 St David St
Saint James United Methodist Church 203 E St James St
Saint John Holiness Church 802 Wooten St
Saint Luke's Episcopal Church 301 Panola St
Saint Michael's Episcopal Church 234 Sparta Rd
Saint Paul A M E Zion Church St David St
Saint Paul Baptist Church 900 Lloyd St
Saint Stephen's Missionary Baptist Church 100 St Patrick St
Tarboro Church Of Christ 219 Daniel St
Trinity Baptist Church 730 W Wilson St
Union Baptist Church 615 E St John St

TREVATHAN CONTRACTORS
HOUSE DEMOLISHING
Landscaping — Septic Tanks — Lot Clearing
Rt. 1, Box 148A, Macclesfield, N.C. (27852) Tel. 827-5855

Tarboro Concrete & Building Supplies, Inc.
Ready Mixed Concrete - Concrete Blocks - Lightweight Blocks
Bethel Highway, P.O. Box 629, Tarboro (27886)
Dial 823-4184

TARBORO SAVINGS & LOAN ASSOCIATION
SAVINGS INSURED UP TO $40,000
ESTABLISHED 1905
Tel. 823-3116

SINCE 1940
BARNHART AGENCY, INC. GENERAL INSURANCE REALTORS
501 Main St. Corner Church St. (27886) Tel. 919 823-6181

True Value HARDWARE STORES
Marrow-Pitt Hardware Co., Inc.
SERVING TARBORO AND SURROUNDING AREA SINCE 1913
305 Main St., 27886 Dial 823-3127

*CITY DIRECTORY PUBLISHERS

HILL DIRECTORY COMPANY
2910 W CLAY ST
RICHMOND, VA 23230
TELEPHONE (804) 359-6001

*CLEANERS

DELUXE CLEANERS 2219 Main St Fillmore Village (27886), Tel 823-2284 (See Index To Advertisers)
PILGRIM LAUNDRY & DRY CLEANERS INC, 104 W Walnut St (27886), Tel 823-3171 (See Index To Advertisers)

CLEANERS AND DYERS

Deluxe Cleaners 2223 Main St
Kwi Klean Cleaners & Coin Laundry 1600 Howard Av Extn
One Hour Perko Cleaners 1415 Main St
Two Hour Cleaners 107 W Church St
Workman's Cleaners 209 St Patrick St
Zirkle's Cleaners & Laundry Inc 2014 Main St

CLERGYMEN

Bishop J Monte Rev 600 Clark Dr
Boyette Robt T Rev 1104 Chapel St
Burns Robt E III Rev 1415 Canal St
Caswell Shaw E 210 Brandon Av
Conner Edw J Jr Rev 608 S Howard Cir
Cooper Warren Rev 706 E Baker St
Hoggard Geo W Rev Williams St Rt 1 (P)
Jones O B Rev 108 W Hope Lodge St
Kreidel Geo E Rev 810 Hilma Cir
Little I Mayo Jr Rev 1008 St Patrick St
Lucas Norman D Rev 704 Howard Av
Turner E L Rev 600 Middle St
Vines Theo R Rev 802 Bradley Av
Williams John A Jr Rev 810 E St James St

CLINICS

Edgecombe Nash Mental Health Clinic 3007 Main St
Quigless Clinic The 99 Main St
TARBORO CLINIC PA THE 2817 Main St, Rocky Mount Hwy (27886), Tel 823-2105

EDGECOMBE MOTOR CO., Inc.
Sales—Service
FORD AUTHORIZED LEASING SYSTEM
Dial 823-3166
1900 Main St 27886
FORD
SERVICE
MERCURY

*CLOTHIERS

CLARK W S & SONS INC 409 Main St (27886), Tel 823-2101 (See Index To Advertisers)

CLOTHING MFRS—WOMEN'S AND MISSES'

Edgecombe Manufacturing Co 1090 W St James St

CLOTHING—RETAIL

Adler's Of Tarboro Inc 230 Main St
Alden's Men's Wear 1600 Howard Av Extn
Cato's 404 Main St
D K G Factory Outlet 105 W Church St
Edgecombe Manufacturing Outlet 1090 W St James St
Godwin's Men's Shop Inc 414 Main St
Stanco's Clothing 205 Main St
Tarboro Slack & Shirt Shop 213 Main St

CLOTHING—USED

Stanco's Clothing (USED) 2201 St Andrews St

CLUBS

Elks Club 708 Edmondson Av
Hilma Country Club 809 W Country Club Dr

COLLECTION AGENCIES

Credit Bureau Of Tarboro 310 Main St

CONCRETE AND LIGHTWEIGHT BLOCK MFRS

TARBORO CONCRETE & BUILDING SUPPLIES INC, Bethel Hwy, PO Box 629 Tarboro (27886), Tel 823-4184 (See Index To Advertisers)

*CONCRETE CONTRACTORS

MOORE LUMBER CO INC, 1601 St Andrews St (27886) Tel 823-4125 (See Index To Advertisers)

CONCRETE—READY MIXED

TARBORO CONCRETE & BUILDING SUPPLIES INC, Bethel Hwy, PO Box 629 Tarboro (27886), Tel 823-4184 (See Index To Advertisers)

DELUXE CLEANERS
YOUR CLOTHES ARE VERY EXPENSIVE - PROFESSIONAL DRY CLEANING KEEPS THEM LOOKING EXPENSIVE!
EVERY GARMENT A MASTERPIECE
WE CARE ABOUT THE WAY YOU LOOK
2219 MAIN ST., FILLMORE VILLAGE (27886)
TEL. 823-2284

our 66th year of service
C. Earl Coker
COBB, KITTRELL & COKER AGENCY
INSURANCE — REAL ESTATE
BOX 43, PINETOPS, N.C. 27864
TELEPHONE 827-5131

CONSULTANTS

Fountain R M Jr Financial Consultant 2000b Main St

CONTRACTORS—BUILDING—GENERAL

CARLTON & ASSOCAITES INC PO Box 67, Pinetops, NC (27864), Tel 827-5865
Clayton John M 210 Creek St
Henderson Construction Co Inc 2206 St Andrews St
MOORE LUMBER CO INC, 1601 St Andrews St (27886) Tel 823-4125 (See Index To Advertisers)

CONTRACTORS—CARPENTER

Bridgers Ray L 329 Snowden St Rt 1 (P)
Bullock Cary J Contractor 1000 E Baker St
Long Bobby 1204 Newsome St

CONTRACTORS—ELECTRICAL

Edgecombe-Martin County Electric Mem Corp 201 W Wilson St
Frances Electric Co 107 E Pitt St
Trico Electric Co Inc 2301 Main St
Wiggins Heating & Air Conditioning Co 1701 Ambleside Dr Rt 3

CONTRACTORS—EXCAVATING AND GRADING

Barnhill Contracting Co 2311 Main St

CONTRACTORS—HEATING

Pullen Incorporated 903 Sunset Av

CONTRACTORS—PAINTING AND DECORATING

Livesay Hunter A Jr 1607 St Andrews St
Taylor W W Paint & Wallpaper Contractor 303 Georgia Av

CONTRACTORS—PAVING

BARNHILL CONTRACTING CO 2311 Main St, PO Box 1529 (27886), Tel 823-1021

CONTRACTORS—PLUMBING

Sugg J P Jr Plumbing & Heating 1816 St Andrews St
Turner T E Plumbing Co Inc 111 Main St

TAXI
CITY CAB OF TARBORO, INC.
13 TAXICABS TO SERVE YOU 24 HRS.
ALSO WRECKER SERVICE
Tels. 823-2600 823-8000

CONTRACTORS—ROOFING

EMPIRE ROOFING CO State Hwy 258 N, PO Box 417 (27886), Tel 823-6715 Res Tel 823-8939 (See Index To Advertisers)
Floyd's Roofing & Sheet Metal Co 147 Mutual Blvd (P)

CONTRACTORS—SHEET METAL

EMPIRE ROOFING CO State Hwy 258 N, PO Box 417 (27886), Tel 823-6715 Res Tel 823-8939 (See Index To Advertisers)

CONVALESCENT HOMES

TARBORO CONVALESCENT CENTER 1000 Western Blvd, Hwy 64 By Pass (27886), Tel (919) 823-2153

COSMETICS

Norman Merle Cosmetics 1600 Howard Av Extn

CREDIT REPORTING AGENCIES

EQUIFAX INC
222 Sunset St, PO Box 1290 Rocky Mount, NC (27801), Tel 977-1991

CREDIT UNIONS

Retail Credit 201 E Pitt St Rm 212
Telco Credit Union 119 E St James St

*CUT FLOWERS

SARA'S FLOWERS INC Fairview Shopping Center 2004 N Main St (27886), Tel 823-0217

DANCING SCHOOLS AND TEACHERS

Margaret's School Of Dance 1011 St David St

DAY NURSERIES

Calvary Episcopal Church Nursery School 406 E Church St
Happy Time Nursery 105 Centre St
New Birth Christian Kindergarden 506 E Northern Blvd Rt 2

*DECORATORS—INTERIOR

CAROLINA OFFICE EQUIPMENT CO INC 600 Main St (27886), Tel 823-1311 (See Index To Advertisers)

"Satisfaction is our most important product."
Coastal Plain RADIO
SALES AND SERVICE
"The Bee Keeper"
C.B. Radios
Scanners
Car Stereos
and
Accessories
(919) 823-7353
2005 N. MAIN ST. (27886)

*DEMOLITION CONTRACTORS

TREVATHAN CONTRACTOR-HOUSE DEMOLISHING Rt 1, Box 148-A Macclesfield, NC (27852), Tel 827-5855 (See Index To Advertisers)

DENTISTS

Beamon K Dwain 801 Western Blvd
Fleming Thos S 112 W St John St
Hoard J Stephen III 801 Western Blvd (27886), Tel 823-8162
Moore Robt W 112 E St James St
Ray Moses A DDS 409 Panola St (27886), Tel 823-4238 Res Tel 823-3050
Warren A Danl 801 Western Blvd
Weeks Hemmetter E 110 E St James St

DEPARTMENT STORES

BELK-TYLER CO

AUTOMOBILE SERVICE CENTER
GARDEN CENTER
CARPETS AND RUGS
CLOTHING
SHOES
BUDGET SHOES
HOUSEWARES
PARKHILL MALL
WESTERN BLVD (27886)
TELEPHONE 823-2034

CLARK W S & SONS INC

SINCE 1872
CLOTHING
GIFTS
JEWELRY
HOME FURNISHINGS
409 MAIN ST (27886)
TELEPHONE 823-2101
(See Index To Advertisers)

Family Dollar Stores 2201 St Andrews St
Shugar's Department Store Inc 228 Main St

*DIRECTORY PUBLISHERS

HILL DIRECTORY COMPANY

2910 W CLAY ST
RICHMOND, VA 23230
TELEPHONE (804) 359-6001

Tarboro Printing Co., Inc.
SINCE 1889
COMPLETE PRINTING SERVICE
PUBLISHERS OF The Daily Southerner
504 W. Wilson St., P.O. Box 1119 (27886) Tel. 823-3106

DOUGHNUT SHOPS

Donut House The 206 Main St

DRESSMAKERS

Bridgers Lena 811 Elm St
Bullock Lillian B Mrs 706 Bradley Av
Knight Laura Mrs 1012 E St John St

DRUGGISTS—RETAIL

Clay's Drugs Inc 421 Main St
Edgecombe Drug Co Inc 201 Clinic Rd
Kerr Drug 2201 St Andrews St
Peoples Service Drug Store 1600 Howard Av Extn
THORNE DRUG CO INC 1508 Main St (27886), Tel 823-3849 And 2900 Main St Opposite Hospital Tel 823-1011 (See Index To Advertisers)

*DRY CLEANERS

DELUXE CLEANERS 2219 Main St Fillmore Village (27886), Tel 823-2284 (See Index To Advertisers)
PILGRIM LAUNDRY & DRY CLEANERS INC, 104 W Walnut St (27886), Tel 823-3171 (See Index To Advertisers)

ELECTRONIC EQUIPMENT AND SUPPLIES

Benton Electronics Co 207 Main St

EXPRESS COMPANIES

Joyner Otis C 1810 Lake Dr

FABRIC SHOPS

Monarch Mills Inc Anaconda Rd

*FARM SUPPLIES

MARROW-PITT HARDWARE CO INC, (True-Value) 305 Main St (27886), Tel 823-3127 (See Index To Advertisers)

MOORE LUMBER COMPANY INC.
Complete Line Lumber and Building Materials
"GENERAL CONTRACTORS"
1601 St. Andrews St. 27886 Phone 823-4125

FORBES INSURANCE & REALTY Inc.
ESTABLISHED 1952
MUTUAL INSURANCE—REAL ESTATE
INA
1905 Main St., 27886 Dial 823-3131

"Your Local Friendly Bank,,
EDGECOMBE BANK & TRUST CO.
Commercial - Savings - Trust - Farm Management
318 Main St. 27886 823-6101
North Tarboro Branch, 1717 N. Main St. 823-6101
West Tarboro Branch, Howard Av. and Western Blvd 823-6101
Oak City Branch 798-5061
Fountain Branch 749-2221

FEED DEALERS—RETAIL

Havens Feed & Seed Store 124 Main St

FERTILIZER DEALERS

CLARK W G INC 118 W St James St (27886), Tel 823-4169
CLARK W S & SONS INC 495 W St James St (27886), Fertilizer Dept Cedar Lane, Tel 823-4136 (See Index To Advertisers)
Royster F S Mercantile Inc (Farm Service) 1 Royster St

FINANCE COMPANIES

Great Southern Finance 401 Main St
NATIONAL FINANCE COMPANY 433 Main St, PO Box 12 (27886), Tel 823-1896
Ritter Finance Systems Inc 2006 Main St

FIRE PROTECTION SERVICE

Princeville Volunteer Fire Dept 412 Mutual Blvd (P)

FISH AND SEA FOOD DEALERS—RETAIL

City Sea Food 126 Main St
Jack's Fish Market 1703 Main St

*FLORAL ARRANGEMENTS

CREECH THE FLORIST, 400 Main St (27886), Tel 823-1196 (See Index To Advertisers)

FLORISTS—RETAIL

CREECH THE FLORIST, 400 Main St (27886), Tel 823-1196 (See Index To Advertisers)
SARA'S FLOWERS INC Fairview Shopping Center 2004 N Main St (27886), Tel 823-0217

*FREIGHT LINES

EVERETT EXPRESS INC Hwy 258 N (28286), Tel 823-2182

Your Blue Ribbon Printer For East Carolina
CLAYTON-PERRY PRINTING COMPANY
PHONE 823-5121
Since 1892
600 Main St.
Tarboro, N.C. (27886)

SINCE 1935
SHOOK
INSURANCE AGENCY
LIFE-AUTO-FIRE-CASUALTY
Howard Bldg., 119 E. St. James St. 27886 Dial 823-2232

Benton Furniture Co.
Kelvinator Appliances—Sylvania TV's
Complete Home Furnishings
229 MAIN ST. 27886 TEL. 823-3834

FUEL OIL

CONSTANTINE PETROLEUM CORP
502 Fountain St (27886), Tel 823-4212

FARMER'S OIL CO 2205 Austin St (27886), Tel 823-2796

TARBORO OIL CO INC 401 Trade St (27886), Tel 823-8145 (See Index To Advertisers)

*FUNERAL DECORATIONS—FLORAL

CREECH THE FLORIST, 400 Main St (27886), Tel 823-1196 (See Index To Advertisers)
SARA'S FLOWERS INC Fairview Shopping Center 2004 N Main St (27886), Tel 823-0217

FUNERAL DIRECTORS

Baker Funeral Home 201 W Water St

CARLISLE FUNERAL HOME INC
114 E PITT ST (27886)
TELEPHONE 823-0211
(See Index To Advertisers)

HEMBY-WILLOUGHBY MORTUARY INC, 112 E Granville St (27886), Tel 823-5129, Fountain, N C, Tel 749-3256 (See Index To Advertisers)

*FUNERAL HOMES

HEMBY-WILLOUGHBY MORTUARY INC, 112 E Granville St (27886), Tel 823-5129, Fountain, N C, Tel 749-3256 (See Index To Advertisers)

*FURNITURE—OFFICE

CAROLINA OFFICE EQUIPMENT CO INC 600 Main St (27886), Tel 823-1311 (See Index To Advertisers)

FURNITURE REPAIRING

Babcock Furniture Repair Shop 300 E Walnut St

Creech THE FLORIST
FREE DELIVERY
MEMBER F.T.D. AND TELEFLORA
400 Main St. (27886)
say it with FLOWERS!
Tel. 823-1196

Tarboro Concrete & Building Supplies, Inc.
Ready Mixed Concrete - Concrete Blocks - Lightweight Blocks
Bethel Highway, P.O. Box 629, Tarboro (27886)
Dial 823-4184

G.H. FOUNTAIN AGENCY, INC.
"Insurance for the Family, Home and Business"
Established 1935
Dial 823-2562
118 E. St. James St. (27886)
THE TRAVELERS

TARBORO OIL COMPANY, Inc.
Wholesale Motor Fuels - L P Gas
401 Trade St. (27886) Phone 823-8145

FURNITURE—RETAIL

BENTON FURNITURE CO 229 Main St (27886), Tel 823-3834 (See Index To Advertisers)

Heilig-Meyers Exchange Store Inc 118 Main St

SIMMONS J E FURNITURE CO INC
208 MAIN ST (27886)
TELEPHONE
823-3230

WEST NEW & USED FURNITURE 2225 N Main St (27886), Tel 823-5318 (See Index To Advertisers)

FURNITURE—USED

WEST NEW & USED FURNITURE 2225 N Main St (27886), Tel 823-5318 (See Index To Advertisers)

GARDEN AND LAWN FURNISHINGS

MARROW-PITT HARDWARE CO INC, (True-Value) 305 Main St (27886), Tel 823-3127 (See Index To Advertisers)

GARDEN AND LAWN IMPLEMENT DEALERS

Gulley's Garden Center 121 E Granville St

GAS APPLIANCES—SALES AND SERVICE

NORTH CAROLINA NATURAL GAS CORP, 410 Dowd St (27886), Tel 823-4164

GAS—BOTTLED

Farmer Gas Co 1506 Albemarle Av

TARBORO OIL CO INC 401 Trade St (27886), Tel 823-8145 (See Index To Advertisers)

GAS COMPANIES

NORTH CAROLINA NATURAL GAS CORP 410 Dowd St (27886), Tel 823-4164

SARA'S FLOWERS
WE WIRE FLOWERS
DIAL 823-0217
FAIRVIEW SHOPPING CENTER, 2004 N. MAIN ST. (27886)
FTD

EDGECOMBE MOTOR CO., Inc.
Sales—Service
FORD AUTHORIZED LEASING SYSTEM
Dial 823-3166
1900 Main St. 27886
SERVICE MERCURY

GASOLINE STATIONS

Alderman's Comco Station 1519 Main St
Bo's Service Station 517 Fountain St
Boyd's B P Station 1528 Main St
Comco Service Station 1527 Main St
Etna Service Station 120 Main St (P)
Fairview Service Station 2001 Main St
Farmer's Exxon Servicenter 2011 Main St
Freeman's Exxon Station 417 Mutual Blvd (P)
Harrell J P Exxon Station 3610 Main St
Jerry's Gulf Service 101 W Water St
Sam's 66 Service Center 622 Main St
Spur Station Western Blvd
Tarboro Gulf Station 210 Trade St
TARBORO TRAVELERS INC 1915 Main St (27886), Tel 823-6570
Walnut Street Texaco 1501 Main St

WHITE'S EXXON SERVICE
OPEN 7 DAYS 6:30 AM TO 9:00 PM
WHEEL BALANCING
TIRES BATTERIES ACCESSORIES
CAR WASHING WITH OUR SPECIAL TOUCH
RYDER TRUCK RENTALS
MINOR REPAIRS
100 MAIN ST (27886)
TELEPHONE 823-2976

GENERAL MERCHANDISE—RETAIL

Clark W S & Sons Inc 409 Main St
Surplus Discount 2002b Main St

GIFT SHOPS

CREECH THE FLORIST, 400 Main St (27886), Tel 823-1196 (See Index To Advertisers)
Greenbox Gift Center 410 Main St
MARROW-PITT HARDWARE CO INC, (True-Value) 305 Main St (27886), Tel 823-3127 (See Index To Advertisers)
ROBERT'S JEWELRY CO, 309 Main St (27886), Tel 823-2149 (See Index To Advertisers)

ROBERT'S OF TARBORO
Appraisals • Remounting • Repairs
"Diamonds Are Our Business"
TEL. 823-2149
309 MAIN ST. 27886

Edgecombe Homestead and Loan Association
"Financial Safety and Service For Edgecombe County Since 1889"
422 MAIN ST. 27886
TEL. 823-2184

CAROLINA OFFICE EQUIPMENT CO., Inc.
Printing — Office Supplies — Office Furniture — Office Machines
Tel. 823-1311
600 Main St. 27886

WEST NEW & USED FURNITURE
SINCE 1965
BUY - TRADE - SELL
2225 N. Main St., Tarboro, N.C. (27886) Phone 823-5318

GROCERIES AND MEATS—RETAIL

A & P Food Store 1600 Howard Av Extn
A & P Food Stores 2030 Main St
Blue Front Grocery 1300 Edmondson Av
BRIDGERS FOOD MART 562 S Main St, Hwy 64 East, Princeville (27886), Tel 823-5537
Bridgers Grocery Wilson St Extn Rt 3
Brown's Grocery 1013 Bradley Av
Car Shop Food 12 Dairy 408 W Wilson St
Colonial Stores 1713 Main St
Discount Corner 1009 W Wilson St
Fast Fare 1805 Main St
Glennie's Gros 316 Mutual Blvd (P)
Harris's Supermarket 402 Trade St
Harrison's Grocery 906 E St John St
Manning Grocery 1810 Wilson St Extn Rt 3
Midway Grocery 209 Main St
Mini Mart 1115 Albemarle Av
Noble's Grocery 125 Main St
Quality Mart 915 Sunset Av
Quick Shoppe 3924 Main St
Reynolds Grocery 700 Greenwood Blvd (P)
S & J Cash Grocery Bethel Hwy Rt 1
Sawyer's Grocery 801 W St James St
Whitehurst & Peele Store Leggett Hwy Rt 2
Wilkins Grocery 225 1st St (P)
Williams A D Store 811 E St James St
Williams Grocery 902 Elm St
Winn-Dixie Stores Inc 2201 St Andrews St
Zip Mart 107 W Wilson St
Zip Mart No 21 2104 Main St

GROCERS—WHOL

Braswell Bros 508 Albemarle Av
Farm Supplies Inc 506 Hendricks St

GUNS AND GUNSMITHS

Williams Harvey L 602 Wahree St

BLACKWELL'S, Inc.
GENERAL TIRE
Tires And A Smooth Ride Too!
Tel. 823-8174
107 E. Hope Lodge Street (27886)
McCREARY

R.M. FOUNTAIN, JR., CLU
NML
LIFE INSURANCE—REAL ESTATE
FINANCIAL CONSULTANT
2000 B
Main St. (27886) P.O. Box 1237
Tel. 823-6046
and 823-3798
LIFE MEMBER MILLION DOLLAR ROUND TABLE

*GUTTER AND DRAIN INSTALLERS

EMPIRE ROOFING CO State Hwy 258 N, PO Box 417 (27886), Tel 823-6715 Res Tel 823-8939 (See Index To Advertisers)

HALLS

W O W Lodge Hall 415 Panola St

HARDWARE—RETAIL

Clark W S & Sons Inc 495 W St James St
MARROW-PITT HARDWARE CO INC, (True-Value) 305 Main St (27886), Tel 823-3127 (See Index To Advertisers)
MOORE LUMBER CO INC, 1601 St Andrews St (27886) Tel 823-4125 (See Index To Advertisers)

*HEATING AND AIR CONDITIONING

SEARS ROEBUCK AND CO Tarboro Shopping Center 2201 St Andrews St, PO Box 98 (27886), Tels 823-5131 Service 823-6949 (See Index To Advertisers)

*HEATING CONTRACTORS

WIGGINS HEATING & AIR CONDITIONING CO 1701 Ambleside Dr (27886), Tel 823-8831, (See Index To Advertisers)

*HOME FURNISHING

CLARK W S & SONS INC 409 Main St (27886), Tel 823-2101 (See Index To Advertisers)

*HOME IMPROVEMENTS

SEARS ROEBUCK AND CO Tarboro Shopping Center 2201 St Andrews St, PO Box 98 (27886), Tels 823-5131 Service 823-6949 (See Index To Advertisers)

HOSIERY—MFRS

Mayo Knitting Mill Inc 201 W Hope Lodge St

Runnymede Mills, Inc.
"ESTABLISHED 1899"
Main Office and Mill, 1004 Fountain St. (27886) Dial 823-2141

PILGRIM LAUNDRY & DRY CLEANERS, Inc.
UNIFORM RENTALS
COMPLETE LAUNDRY AND SANITONE DRY CLEANING
DIAL 823-3171
104 WEST WALNUT ST. 27886

THORNE DRUG CO. INC.
"Your Neighborhood Pharmacy"
1508 Main St. (27886) Dial 823-3849 and 2900 Main St. Tel. 823-1011

HOSIERY—MFRS—CONTD
RUNNYMEDE MILLS INC 1004 Fountain St (27886), Tel 823-2141 (See Index To Advertisers)

HOSPITALS

EDGECOMBE GENERAL HOSPITAL
2901 MAIN ST (27886)
TELEPHONE 823-4101

ICE CREAM AND FROZEN DESSERTS—RETAIL

House Of Treats 2002 Main St

INSURANCE

Associated Insurance & Realty Co Inc 1600 Howard Av Extn
Barnhart Agency Inc 501 Main St
Charlotte Liberty Mutual Insurance Co 201 E Pitt St Rm 203
Coastal Plain Life Insurance Co 201 E Pitt St Rm 205
Connecticut Mutual Life Insurance Co 119 E St James St
Durham Life Insurance Co 201 E Pitt St Rm 206
Edgecombe Farmers Mutual Fire Insurance 409 W Wilson St
Edgecombe Insurance & Realty Co 433 Main St Rm 2
FARM BUREAU INSURANCE 200 Western Blvd (27886), Tels 823-8101, Nights And Holidays 442-7983
FORBES INSURANCE & REALTY INC, 1905 Main St (27886), Tel 823-3131 (See Index To Advertisers)
Fountain G H Agency Inc 118 E St James St
Joyner Frank B 201 E Pitt St Rm 202
Life And Casualty Insurance Co 106 E Pitt St
Lindsey R A & Co Inc 104 E St James St
Nash & Co 422 Main St
Nationwide Insurance Companies 217 Albemarle Av
Pilot Life Insurance Co 201 E Pitt St Rm 211
Putnam C E Agency Inc 101 E Church St
Shook Insurance Agency 119 E St James St
STATE FARM INSURANCE 312 Main St, PO Box 1232 (27886) Tels 823-5509, Res 442-5689
THOMAS-EDMONDSON AGENCY INC 409 W Wilson St (27886), Tel 823-2514
Worsley Braxton M Insurance Agency Inc 201 E Pitt St Rm 210

EMPIRE ENTERPRISES ROOFING CO.
TEL. 823-6715
RES. TEL. 823-8939
HWY. 258 N., 27886

Tarboro Printing Co., Inc.
SINCE 1889
COMPLETE PRINTING SERVICE
PUBLISHERS OF The Daily Southerner
504 W. Wilson St., P.O. Box 1119 (27886) Tel. 823-3106

INSURANCE ADJUSTERS

Baker G L Agency 201 E Pitt St Rm 207

*INSURANCE AGENTS

BARNHART AGENCY INC, 501 Main St Cor Church St (27886), Tel 823-6181 (See Index To Advertisers)
FORBES INSURANCE & REALTY INC, 1905 Main St (27886), Tel 823-3131 (See Index To Advertisers)
FOUNTAIN G H AGENCY INC, 118 E St James (27886), Tel 823-2562 (See Index To Advertisers)
FOUNTAIN R M JR CLU FINANCIAL CONSULTANT Fairview Shopping Center 2000B Main St (27886), Tels 823-6046, Nights 823-3798 (See Index To Advertisers)
SHOOK INSURANCE AGENCY, Howard Bldg 119 E St James St (27886), Tel 823-2232 (See Index To Advertisers)
WOOTEN ROBERT (COASTAL PLAIN LIFE INSURANCE CO) Room 205 201 E Pitt St (27886), Tel 823-4703

*INSURANCE—AUTOMOBILE

BARNHART AGENCY INC, 501 Main St Cor Church St (27886), Tel 823-6181 (See Index To Advertisers)
PUTNAM C E AGENCY INC 435 Main St (27886), Tel 823-2411 (See Index To Advertisers)

*INSURANCE—BURIAL

TARBORO MUTUAL BURIAL ASSOCIATION 114 E Pitt St (27886), Tel 823-0211 (See Index To Advertisers)

*INSURANCE—CASUALTY

BARNHART AGENCY INC, 501 Main St Cor Church St (27886), Tel 823-6181 (See Index To Advertisers)
FOUNTAIN G H AGENCY INC, 118 E St James (27886), Tel 823-2562 (See Index To Advertisers)

*INSURANCE COMPANIES

NORTHWESTERN MUTUAL LIFE INSURANCE COMPANY Fairview Shopping Center 2000B Main St (27886), Tel 823-6046 (See Index To Advertisers)

MOORE LUMBER COMPANY INC.
Complete Line Lumber and Building Materials
"GENERAL CONTRACTORS"
1601 St. Andrews St. 27886 Phone 823-4125

FORBES INSURANCE & REALTY Inc.
ESTABLISHED 1952
MUTUAL INSURANCE—REAL ESTATE
INA
1905 Main St., 27886 Dial 823-3131

"Your Local Friendly Bank,.
EDGECOMBE BANK & TRUST CO.
Commercial - Savings - Trust - Farm Management
318 Main St. 27886 823-6101
North Tarboro Branch, 1717 N. Main St. 823-6101
West Tarboro Branch, Howard Av. and Western Blvd 823-6101
Oak City Branch 798-5061
Fountain Branch 749-2221

*INSURANCE CONSULTANTS

FOUNTAIN R M JR CLU FINANCIAL CONSULTANT
Fairview Shopping Center 2000B Main St (27886), Tels 823-6046, Nights 823-3798 (See Index To Advertisers)

*INSURANCE—FIRE

BARNHART AGENCY INC, 501 Main St Cor Church St (27886), Tel 823-6181 (See Index To Advertisers)
FOUNTAIN G H AGENCY INC, 118 E St James (27886), Tel 823-2562 (See Index To Advertisers)
PUTNAM C E AGENCY INC 435 Main St (27886), Tel 823-2411 (See Index To Advertisers)

*INSURANCE—GENERAL

COBB KITTRELL & COKER AGENCY 110 Main St, PO Box 43, Pinetops NC (27864), Tel 827-5131 (See Index To Advertisers)
FORBES INSURANCE & REALTY INC, 1905 Main St (27886), Tel 823-3131 (See Index To Advertisers)
FOUNTAIN G H AGENCY INC, 118 E St James (27886), Tel 823-2562 (See Index To Advertisers)
LINDSEY R A & CO INC 104 E St James St (27886), Tel 823-2416
PUTNAM C E AGENCY INC 435 Main St (27886), Tel 823-2411 (See Index To Advertisers)
SHOOK INSURANCE AGENCY, Howard Bldg 119 E St James St (27886), Tel 823-2232 (See Index To Advertisers)

*INSURANCE—LIFE

BARNHART AGENCY INC, 501 Main St Cor Church St (27886), Tel 823-6181 (See Index To Advertisers)
BROTHERLY MUTUAL BURIAL ASSOCIATIONS 112 E Granville St (27886), Tel 823-5129, Fountain, N C, Tel 749-3256 (See Index To Advertisers)
FOUNTAIN R M JR CLU FINANCIAL CONSULTANT
Fairview Shopping Center 2000B Main St (27886), Tels 823-6046, Nights 823-3798 (See Index To Advertisers)
SHOOK INSURANCE AGENCY, Howard Bldg 119 E St James St (27886), Tel 823-2232 (See Index To Advertisers)

Your Blue Ribbon Printer For East Carolina
CLAYTON-PERRY PRINTING COMPANY
PHONE 823-5121
Since 1892
Tarboro, N.C. (27886)
600 Main St.

since 1935
SHOOK
INSURANCE AGENCY
LIFE - AUTO - FIRE - CASUALTY
Howard Bldg., 119 E. St. James St. 27886 Dial 823-2232

Benton Furniture Co.
Kelvinator Appliances—Sylvania TV's
Complete Home Furnishings
229 MAIN ST. 27886 TEL. 823-3834

JEWELERS

REX JEWELERS, 427 Main St (27886), Tel 823-4700
ROBERT'S JEWELRY CO, 309 Main St (27886), Tel 823-2149 (See Index To Advertisers)

*JEWELRY REPAIRERS

ROBERT'S JEWELRY CO, 309 Main St (27886), Tel 823-2149 (See Index To Advertisers)

KNIT GOODS—MFRS

Polylok Corp Anaconda Rd

LANDSCAPE ARCHITECTS

TREVATHAN CONTRACTOR-HOUSE DEMOLISHING Rt 1, Box 148-A Macclesfield, NC (27852), Tel 827-5855 (See Index To Advertisers)

LAUNDRIES AND DRY CLEANERS

PILGRIM LAUNDRY & DRY CLEANERS INC, 104 W Walnut St (27886), Tel 823-3171 (See Index To Advertisers)

LAUNDRIES—SELF SERVE

Albemarle Self Service Laundry 1107 Albemarle Av
Community Self-Service Laundromat 609 Linden St
Fairview Launderette 2000 Main St
Saint James Street Laundermat 800 W St James St

LAWYERS

Allen Herbert F 212 Main St
Bridgers & Horton
101 Edgecombe Professional Bldg
201 E Pitt St (27886)
Telephones
823-3183 And 823-3184
Cromartie Martin L Jr 118 E St James St
Fountain & Goodwyn 119 E St James St

TREVATHAN CONTRACTORS
HOUSE DEMOLISHING
Landscaping — Septic Tanks — Lot Clearing
Rt. 1, Box 148A, Macclesfield, N.C. (27852) Tel. 827-5855

Tarboro Concrete & Building Supplies, Inc.
Ready Mixed Concrete - Concrete Blocks - Lightweight Blocks
Bethel Highway, P.O. Box 629, Tarboro (27886)
Dial 823-4184

TARBORO SAVINGS & LOAN ASSOCIATION
SAVINGS INSURED UP TO $40,000
ESTABLISHED 1905
Tel. 823-3116

SINCE 1940
GENERAL INSURANCE REALTORS
BARNHART AGENCY, INC.
Tel. 919 823-6181
501 Main St. Corner Church St. (27886)

True Value HARDWARE STORES
Marrow-Pitt Hardware Co., Inc.
SERVING TARBORO AND SURROUNDING AREA SINCE 1913
305 Main St., 27886 Dial 823-3127

LAWYERS—CONTD

Fountain R M Jr Fairview Shopping Center 2000B Main St (27886), Tel 823-6046

Hopkins Grover Prevatte 212 Main St (27886), Tel 823-1156

Jenkin Perry T 102 E St James St

PHILIPS BOURNE BRITT & HARPER 312 St Andrews St, PO Box 1158 (27886), Tels 823-8176 And 823-8177

Taylor Brinson & Aycock
210 E St James St
PO Box 308 (27886)
Telephone 823-8108

Weeks Muse & Surles 211 E Pitt St, PO Box 26 (27886), Tel 823-3925

LIBRARIES

CITY DIRECTORY LIBRARY

TARBORO MERCHANTS ASSN AND CHAMBER OF COMMERCE INC
310 MAIN ST
TELEPHONE 823-8171

EDGECOMBE COUNTY MEMORIAL LIBRARY, 909 Main St (27886), Tel 823-1141

*LIFE INSURANCE

FOUNTAIN R M JR CLU FINANCIAL CONSULTANT Fairview Shopping Center 2000B Main St (27886), Tels 823-6046, Nights 823-3798 (See Index To Advertisers)

LIGHTING EQUIPMENT DEALERS

Lamplighter Lighting 115 E St James St

LIQUOR AND WINES—RETAIL

County A B C Board Store No 1 320 W Wilson St
County Alcoholic Beverage Bd 302 St Patrick St
Edgecombe A B C Package Store No 7 1725 Main St

*LOAN COMPANIES

PROVIDENT FINANCE CO, 423 Main St (27886), Tel 823-4177

LOANS—COLLATERAL

Provident Finance Co 423 Main St

EDGECOMBE MOTOR CO., Inc.
Sales—Service
FORD AUTHORIZED LEASING SYSTEM
Dial 823-3166
1900 Main St 27886
FORD
SERVICE
MERCURY

*LOANS—FURNITURE AND HOUSEHOLD GOODS

PROVIDENT FINANCE CO, 423 Main St (27886), Tel 823-4177

*LOANS—HOME IMPROVEMENT

NORTH CAROLINA NATIONAL BANK Main St Cor St James St, PO Box 1179 (27886), Tel 823-6131 Branch 100 E Hope Lodge St (See Index To Advertisers)

LOANS—MORTGAGE

EDGECOMBE BANK & TRUST CO, 318 Main St (27886), Tel 823-6101, North Tarboro Branch 1717 N Main St, Tel 823-6101, Oak City Branch, Oak City, N C, Tel 798-5061, Fountain Branch, Fountain, N C, Tel 749-2221 West Tarboro Branch, Howard Av And Western Blvd, Tel 823-6101 (See Index To Advertisers)

Federal Land Bank Assn Of Tarboro 200 W St John St

Production Credit Assn 200 W St John St

*LOANS—PERSONAL

NORTH CAROLINA NATIONAL BANK Main St Cor St James St, PO Box 1179 (27886), Tel 823-6131 Branch 100 E Hope Lodge St (See Index To Advertisers)

LUMBER—RETAIL

HENDERSON LUMBER CO INC HOME CENTER 2206 Saint Andrews St (27886), Tels 823-2138, 823-2130 And 823-2139 (See Index To Advertisers)

MOORE LUMBER CO INC, 1601 St Andrews St (27886) Tel 823-4125 (See Index To Advertisers)

MACHINERY MFRS

LONG MANUFACTURING NC INC 1907 N Main St, PO Box 1139 (27886), Tel 823-4151 (See Index To Advertisers)

MACHINISTS

Machine Shop The 404 Chestnut St

MAIL ORDER HOUSES

Sears Roebuck & Co 2201 St Andrews St

DELUXE CLEANERS
YOUR CLOTHES ARE VERY EXPENSIVE - PROFESSIONAL DRY CLEANING KEEPS THEM LOOKING EXPENSIVE!
EVERY GARMENT A MASTERPIECE
WE CARE ABOUT THE WAY YOU LOOK
2219 MAIN ST., FILLMORE VILLAGE (27886)
TEL. 823-2284

our 66th year of service
C. Earl Coker
COBB, KITTRELL & COKER AGENCY
INSURANCE — REAL ESTATE
BOX 43, PINETOPS, N.C. 27864
TELEPHONE 827-5131

MANUFACTURERS REPRESENTATIVES

Ruffin Saml K 1414 Pine St

MARINE SUPPLIES AND EQUIPMENT

Long Equipment Co 1201 Northern Blvd W

*MILLWORK

MOORE LUMBER CO INC, 1601 St Andrews St (27886) Tel 823-4125 (See Index To Advertisers)

MISSIONS

Mormon Missionary 404 E Baker St Apt 1

MOBILE HOME PARKS

Lakeside Mobile Home Park Bethel Hwy Rt 1
Mobile Home Estates U S Hwy 64 W
Riverside Trailer Park State Hwy 258 (P)
Southern Terrace Trailer Park State Hwy 44 Rt 1 (P)
Whitehurst & Peele Trailer Park Leggett Hwy Rt 2

*MORTICIANS

HEMBY-WILLOUGHBY MORTUARY INC, 112 E Granville St (27886), Tel 823-5129, Fountain, N C, Tel 749-3256 (See Index To Advertisers)

*MORTUARIES

CARLISLE FUNERAL HOME INC
114 E Pitt St (27886), Tel 823-3202 (See Index To Advertisers)

MOTELS

Tarboro Inn Western Blvd
William Vance Motel 612 W Wilson St

MUSEUMS

Pender Museum 1009 St Andrews St

MUSIC TEACHERS

Hart Emily E 200 E St James St
Putnam Emily 1015 St Andrews St
Simpson Pattie W Mrs 804 St David St

TAXI
CITY CAB OF TARBORO, INC.
13 TAXICABS TO SERVE YOU 24 HRS.
ALSO WRECKER SERVICE
Tels. 823-2600 823-8000

NEWSPAPERS

DAILY SOUTHERNER THE 504 W Wilson St, PO Box 1199 (27886), Tel 823-3106 (See Index To Advertisers)

NURSING HOMES

Family Care Home 1826 Wilson St Extn Rt 3
GUARDIAN CARE OF TARBORO Western Blvd (27886), Tel 823-2041

*OFFICE FURNITURE AND FIXTURES

CAROLINA OFFICE EQUIPMENT CO INC
600 Main St (27886), Tel 823-1311 (See Index To Advertisers)

*OFFICE MACHINES

CAROLINA OFFICE EQUIPMENT CO INC 600 Main St (27886), Tel 823-1311 (See Index To Advertisers)

OFFICE SUPPLIES AND EQUIPMENT

CAROLINA OFFICE EQUIPMENT CO INC
600 Main St (27886), Tel 823-1311 (See Index To Advertisers)

*OILS—FUEL

TARBORO OIL CO INC 401 Trade St (27886), Tel 823-8145 (See Index To Advertisers)

OILS AND LUBRICANTS—DEALERS

Farmer's Oil Co 2205 Austin St
Murphy Jenkins & Co 1509 Cedar St
Tarboro Oil Co Inc 124 W St James St

OPTOMETRISTS

Bramham James S 109 E Pitt St
Harper Joe J 105 E Church St

ORGANIZATIONS—BENEVOLENT AND FRATERNAL

Austin Charles Chapter No 193 (OES) 106 E Pitt St
Concord Lodge No 58 (Af & Am) 106 E Pitt St
Moose Lodge No 1768 (LOOM) 936 Albemarle Av

"Satisfaction is our most important product."
Coastal Plain RADIO
SALES AND SERVICE
"The Bee Keeper"
C.B. Radios
Scanners
Car Stereos
and
Accessories
(919) 823-7353
2005 N. MAIN ST. (27886)

ORGANIZATIONS—BUSINESS, CIVIC AND PROFESSIONAL

Chamber Of Commerce 310 Main St
Redevelopment Commission Of Town Of Tarboro 103 W Church St
TARBORO CHAMBER OF COMMERCE INC 405½ Main St (27886), Tel 823-7241

TARBORO EDGECOMBE DEVELOPMENT CORP

Town Hall 500 Main St, PO Box 636 (27886), Tel 823-4173 (See Index To Advertisers)

ORGANIZATIONS—MISCELLANEOUS

Kingdom Hall Of Jehovah's Witnesses 2237 Sherwood Av Rt 2

ORGANIZATIONS—PATRIOTIC AND VETERANS

American Legion Post 19 State Hwy 258 (P)

ORGANIZATIONS—WELFARE AND RELIEF

Community Development Program 509 Trade St
Community Service Center 515 Main St Rm 7
Edgecombe County Chapter Am Natl Red Cross 515 Main St Rm 29

PAINT—RETAIL

Harrell Henry M 902 Chapel St
MARROW-PITT HARDWARE CO INC, (True-Value) 305 Main St (27886), Tel 823-3127 (See Index To Advertisers)
MOORE LUMBER CO INC, 1601 St Andrews St (27886) Tel 823-4125 (See Index To Advertisers)
Paint Center The 1600 Howard Av Extn

PARKS AND PLAYGROUNDS

Town Municipal Ball Park 1301 Panola St

PHOTOGRAPHERS

Collins Ed Photography 1516 St Andrews St

PHOTOGRAPHIC DEVELOPING AND PRINTING

THORNE DRUG CO INC 1508 Main St (27886), Tel 823-3849 And 2900 Main St Opposite Hospital Tel 823-1011 (See Index To Advertisers)

Tarboro Printing Co., Inc.
SINCE 1889
COMPLETE PRINTING SERVICE
PUBLISHERS OF The Daily Southerner
504 W. Wilson St., P.O. Box 1119 (27886) Tel. 823-3106

PHYSICIANS AND SURGEONS—M.D.

Almond Chalres M 2817 Main St
Barbe Robt F 2817 Main St
Brooks John I Jr 2817 Main St
Cutchin Lawrence M 2817 Main St
Hemmingway Geo C Jr 2817 Main St
Herring Victor G Jr 2817 Main St
Hussey Howard S Jr 2817 Main St
Kelsh James M 2817 Main St
Morgan John G 2817 Main St
Roberson Edw L 2817 Main St
Temple Peter L 2817 Main St
Vick H Vernell 2817 Main St
Whaley John L 2817 Main St

*PLUMBING CONTRACTORS

DIXON JERRY & SON PLUMBING HEATING & AIR CONDITIONING State Hwy 44, Rt 2, Box 15, Between Tarboro And Leggett, NC (27886), Tel 823-8661

POWER TOOLS AND EQUIPMENT

BLACK & DECKER MFG CO
3301 MAIN ST (27886)
TELEPHONE 823-6011

*PRESCRIPTIONS

THORNE DRUG CO INC 1508 Main St (27886), Tel 823-3849 And 2900 Main St Opposite Hospital Tel 823-1011 (See Index To Advertisers)

*PRESSING AND CLEANING

DELUXE CLEANERS 2219 Main St Fillmore Village (27886), Tel 823-2284 (See Index To Advertisers)

*PRINTERS

CAROLINA OFFICE EQUIPMENT CO INC
600 Main St (27886), Tel 823-1311 (See Index To Advertisers)

MOORE LUMBER COMPANY INC.
Complete Line Lumber and Building Materials
"GENERAL CONTRACTORS"
1601 St. Andrews St. 27886 Phone 823-4125

FORBES INSURANCE & REALTY Inc.
ESTABLISHED 1952
MUTUAL INSURANCE—REAL ESTATE
INA
1905 Main St., 27886 Dial 823-3131

"Your Local Friendly Bank..
EDGECOMBE BANK & TRUST CO.
Commercial - Savings - Trust - Farm Management
318 Main St. 27886 823-6101
North Tarboro Branch, 1717 N Main St. 823-6101
West Tarboro Branch, Howard Av. and Western Blvd 823-6101
Oak City Branch 798-5061
Fountain Branch 749-2221

PRINTERS—CONTD

CLAYTON-PERRY PRINTING CO 600 Main St (27886), Tel 823-5121 (See Index To Advertisers)

TARBORO PRINTING CO INC 504 W Wilson St, PO Box 1199 (27886), Tel 823-3106 (See Index To Advertisers)

PRINTERS—BOOK AND COMMERCIAL

CLAYTON-PERRY PRINTING CO 600 Main St (27886), Tel 823-5121 (See Index To Advertisers)

*PRINTERS—CONTINUOUS FORMS

CLAYTON-PERRY PRINTING CO 600 Main St (27886), Tel 823-5121 (See Index To Advertisers)

PUBLISHERS

Tarboro Printing Co Inc 504 W Wilson St

*PUBLISHERS—DIRECTORY

HILL DIRECTORY COMPANY
2910 W CLAY ST
RICHMOND, VA 23230
TELEPHONE (804) 359-6001

PULP WOOD DEALERS

Quincy Robt E 504 St Andrews St

RADIO BROADCASTING STATIONS

RADIO STATIONS W C P S'W K T C
3403 N Main St,
ROCKY MOUNT HIGHWAY (27886)
TELEPHONE 823-2191
(See Index To Advertisers)

W C P S W K T C Radio Station 3403 Main St

Your Blue Ribbon Printer For East Carolina
CLAYTON-PERRY PRINTING COMPANY
PHONE 823-5121
Since 1892
Tarboro, N.C. (27886)
600 Main St.

SINCE 1935
SHOOK
INSURANCE AGENCY
LIFE-AUTO-FIRE-CASUALTY
Howard Bldg., 119 E. St. James St. 27886 Dial 823-2232

Benton Furniture Co.
Kelvinator Appliances—Sylvania TV's
Complete Home Furnishings
229 MAIN ST. 27886 TEL. 823-3834

RADIO EQUIPMENT—SALES AND SERVICE

Coastal Plains Radio Sales & Service 2005 Main St
Freuler's Radio & Television Service 2202 Main St
Radio Shack 1600 Howard Av Extn

RADIO SALES AND SERVICE

COASTAL PLAIN RADIO SALES AND SERVICE 2005 N Main St (27886), Tel (919) 823-7353 (See Index To Advertisers)
Video Television & Appliance Center 231 Main St

RAILROAD FREIGHT STATIONS

Seaboard Coast Line Railroad Co 1600 Main St

*READY MIXED CONCRETE

TARBORO CONCRETE & BUILDING SUPPLIES INC

BETHEL HWY
PO BOX 629
TARBORO (27886)
TELEPHONE 823-4184
(See Index To Advertisers)

REAL ESTATE

BARNHART AGENCY INC, 501 Main St Cor Church St (27886), Tel 823-6181 (See Index To Advertisers)
COBB KITTRELL & COKER AGENCY 110 Main St, PO Box 43, Pinetops NC (27864), Tel 827-5131 (See Index To Advertisers)
EDMONDSON REALTY CO 409 W Wilson St (27886), Tels 823-2514, Nights 823-8289
FORBES INSURANCE & REALTY INC, 1905 Main St (27886), Tel 823-3131 (See Index To Advertisers)
Home Services Of Tarboro Inc 2206 St Andrews St
NASH & CO 401 Main St (27886), Tel 823-8071
PUTNAM C E AGENCY INC 435 Main St (27886), Tel 823-2411 (See Index To Advertisers)
Redevelopment Comn Town Of Tarboro 2200 Sherwood Av
Strout Realty Co 1900 St Andrews St
Tarboro-Edgecombe Development Corp 500 Main St Rm 100
United Citizens Development Co 707 E Wilson St

Creech THE FLORIST
FREE DELIVERY
MEMBER F.T.D. AND TELEFLORA
400 Main St. (27886)
say it with FLOWERS!
Tel. 823-1196

Tarboro Concrete & Building Supplies, Inc.
Ready Mixed Concrete - Concrete Blocks - Lightweight Blocks
Bethel Highway, P.O. Box 629, Tarboro (27886)
Dial 823-4184

G.H. FOUNTAIN AGENCY, INC.
"Insurance for the Family, Home and Business"
Established 1935
Dial 823-2562
118 E. St. James St. (27886)
THE TRAVELERS

TARBORO OIL COMPANY, Inc.
Wholesale Motor Fuels - L P Gas
401 Trade St. (27886) Phone 823-8145

*REAL ESTATE BROKERS

STROUT REALTY CO 1900 St Andrews St, PO Box 1173 (27886), Tel 823-1728

*REAL ESTATE RENTALS

COBB KITTRELL & COKER AGENCY 110 Main St, PO Box 43, Pinetops NC (27864), Tel 827-5131 (See Index To Advertisers)

RECORD SHOPS

Tommy's Record & Tape Shop 219 Main St

RENTAL AGENTS

PUTNAM C E AGENCY INC 435 Main St (27886), Tel 823-2411 (See Index To Advertisers)

REPAIR SHOPS

Johnson's Jack Repair Shop 205 W Walnut St

RESTAURANTS

ABRAMS BARBECUE & FAMILY RESTAURANT 410 W St James St (27886) Tel 823-4522 (See Index To Advertisers)
Bus Station Grill 510 Albemarle Av
Cotton's Grill 125 W St James St
Dixie Cafe 403 Main St
Granville Street Lunch 101 E Granville St
HARDEE'S OF TARBORO
"IT'S HOW YOU COOK'EM THAT COUNTS"
1507 N MAIN ST (27886)
TELEPHONE 823-2508
Kearney's Barbecue Rear 611 E St John St
Kenny's Grill 1417 Main St
Kentucky Fried Chicken Western Blvd
Little Mint Of Fine Foods 1603 Main St
LLOYD'S RESTAURANT 609 W Wilson St (27886), Tel 823-3822
Marie's Grill 803 W St James St
Mc Donald's 1600 Howard Av Extn

SARA'S FLOWERS
WE WIRE FLOWERS
DIAL 823-0217
FAIRVIEW SHOPPING CENTER, 2004 N. MAIN ST. (27886)
FTD

EDGECOMBE MOTOR CO., Inc.
Sales—Service
FORD AUTHORIZED LEASING SYSTEM
Dial 823-3166
1900 Main St 27886
SERVICE MERCURY

RESTAURANTS—CONTD
PIZZA INN Tarboro Shopping Center, 2201 St Andrews St (27886), Tel 823-1010 (See Index To Advertisers)
Sonny's Take-Out 905 Sunset Av
Suburban Grill 2303 Main St
Taylor's Barbecue 2227 Main St

*ROOFERS

EMPIRE ROOFING CO State Hwy 258 N, PO Box 417 (27886), Tel 823-6715 Res Tel 823-8939 (See Index To Advertisers)
FLOYD'S ROOFING & SHEET METAL CO 147 Mutual Av (27886), Tel 823-5282

ROOFING MATERIALS AND SUPPLIES

MOORE LUMBER CO INC, 1601 St Andrews St (27886) Tel 823-4125 (See Index To Advertisers)

SALVAGE COMPANIES

T & E Auto Salvage State Hwy 258 (P)

*SAVINGS BANKS

EDGECOMBE BANK & TRUST CO

318 MAIN ST (27886)
TELEPHONE
823-6101
NORTH TARBORO BRANCH
1717 N MAIN ST
TELEPHONE
823-6101
OAK CITY BRANCH
OAK CITY, N C
TELEPHONE
798-5061
FOUNTAIN BRANCH
FOUNTAIN, N C
TELEPHONE
749-2221
WEST TARBORO BRANCH
HOWARD AV AND WESTERN BLVD
TELEPHONE 823-6101
(See Index To Advertisers)

ROBERT'S OF TARBORO
Appraisals • Remounting • Repairs
"Diamonds Are Our Business"
TEL. 823-2149
309 MAIN ST. 27886

Edgecombe Homestead and Loan Association
"Financial Safety and Service For Edgecombe County Since 1889."
422 MAIN ST. 27886
TEL. 823-2184

CAROLINA OFFICE EQUIPMENT CO., Inc.
Printing — Office Supplies — Office Furniture — Office Machines
Tel. 823-1311
600 Main St. 27886

WEST NEW & USED FURNITURE
SINCE 1965
BUY - TRADE - SELL
2225 N. Main St., Tarboro, N.C. (27886) Phone 823-5318

SAVINGS BANKS—CONTD

NORTH CAROLINA NATIONAL BANK
Main St Cor St James St, PO Box 1179 (27886), Tel 823-6131 Branch 100 E Hope Lodge St (See Index To Advertisers)

SAVINGS AND LOAN ASSNS

EDGECOMBE HOMESTEAD & LOAN ASSOCIATION 422 Main St (27886) Tel 823-2184 (See Index To Advertisers)

TARBORO SAVINGS & LOAN ASSOCIATION
501 Main St Cor Church St (27886), Tel 823-3116 (See Index To Advertisers)

SCHOOL SUPPLIES AND EQUIPMENT

Educational Supply & Equipment Co 204 Main St

SCHOOLS AND COLLEGES

Edgecombe Nash Developmental Disability Cntr 406 E Church St

EDGECOMBE TECHNICAL INSTITUTE
Wilson St Extn, PO Box 550 (27886), Tel 823-5166

New Birth Christian School 506 E Northern Blvd Rt 2
Tarboro-Edgecomb Academy Inc Davis Dr Rt 2

SCHOOLS—PRIVATE

TARBORO-EDGECOMBE ACADEMY INC Davis Dr, PO Box 1312 (27886), Tel 823-5031

SCHOOLS—PUBLIC

Bridgers School 700 St Patrick St
Martin C B Junior High School 1400 Howard Av Extn
North Tarboro Elementary School 1801 Cedar St
Pattillo W A Elem School 500 East Av
Princeville Elementary School 215 Walston St (P)
TARBORO HIGH SCHOOL E Johnston St (27886), Tel 823-4284

SEEDS—RETAIL

MARROW-PITT HARDWARE CO INC, (True-Value) 305 Main St (27886), Tel 823-3127 (See Index To Advertisers)

BLACKWELL'S, Inc.
GENERAL TIRE
Tires And A Smooth Ride Too!
Tel. 823-8174
107 E. Hope Lodge Street (27886)
McCREARY

R.M. FOUNTAIN, JR., CLU
NML
LIFE INSURANCE—REAL ESTATE
FINANCIAL CONSULTANT
2000 B
Main St. (27886) P.O. Box 1237
Tel. 823-6046
and 823-3798
LIFE MEMBER MILLION DOLLAR ROUND TABLE

*SEPTIC TANKS

TREVATHAN CONTRACTOR-HOUSE DEMOLISHING Rt 1, Box 148-A Macclesfield, NC (27852), Tel 827-5855 (See Index To Advertisers)

*SERVICE STATIONS

HARRELL J P EXXON STATION (Hwy 64 By-Pass) 3610 Main St (27886), Tel 823-5281

*SHEET METAL WORKERS

EMPIRE ROOFING CO State Hwy 258 N, PO Box 417 (27886), Tel 823-6715 Res Tel 823-8939 (See Index To Advertisers)

SHOE DEALERS—RETAIL

CLARK W S & SONS INC 409 Main St (27886), Tel 823-2101 (See Index To Advertisers)
Pic'n Pay Shoes 1600 Howard Av Extn
ROBERSON & DUPREE SHOE STORE 412 N Main St (27886), Tel 823-2754

SHOE REPAIRERS

Tarboro Shoe Shop 225 Main St

SHOE SHINERS

Alexander's Shoe Shine Parlor 809 Panola St

SHOPPING CENTERS

Fairview Shopping Center 2000 Main St
Park Hill Shopping Center 1600 Howard Av Extn
PARKHILL MALL Western Blvd And Highway 64 Bypass (27886), Tel 823-6231
Tarboro Shopping Center 2201 St Andrews St

*SICK ROOM SUPPLIES

THORNE DRUG CO INC 1508 Main St (27886), Tel 823-3849 And 2900 Main St Opposite Hospital Tel 823-1011 (See Index To Advertisers)

Runnymede Mills, Inc.
"ESTABLISHED 1899"
Main Office and Mill, 1004 Fountain St. (27886) Dial 823-2141

PILGRIM LAUNDRY & DRY CLEANERS, Inc.
UNIFORM RENTALS
COMPLETE LAUNDRY AND SANITONE DRY CLEANING
DIAL 823-3171
104 WEST WALNUT ST. 27886

THORNE DRUG CO. INC.
"Your Neighborhood Pharmacy"
1508 Main St. (27886) Dial 823-3849 and 2900 Main St. Tel. 823-1011

SIGN PAINTERS AND MFRS

Griffin Jack B 203 Craven St

*SILVERWARE—RETAIL

ROBERT'S JEWELRY CO, 309 Main St (27886), Tel 823-2149 (See Index To Advertisers)

*SLATE ROOFERS

EMPIRE ROOFING CO State Hwy 258 N, PO Box 417 (27886), Tel 823-6715 Res Tel 823-8939 (See Index To Advertisers)

SPORTING GOODS—RETAIL

MARROW-PITT HARDWARE CO INC, (True-Value) 305 Main St (27886), Tel 823-3127 (See Index To Advertisers)

SURVEYORS—LAND

Staton & Associates 1900 St Andrews St, PO Box 1173 (27886), Tel 823-5722
Talbot Kenneth D 1402 Pine St

SWIMMING POOLS

East Tarboro Swimming Pool 1319 E Baker St

TAPES, BINDINGS AND NARROW FABRICS—MFRS

Phoenix Trimming Co 1078 W St James St

TAXICABS

CITY CAB OF TARBORO INC 507 Hendricks St (27886), Tels 823-2600 And 823-8000 (See Index To Advertisers)
Newton-Perkins Cab Co 101 E Granville St

TELEGRAPH COMPANIES

Western Union Telegraph Co 510 Albemarle Av

EMPIRE ENTERPRISES ROOFING CO.
TEL. 823-6715
RES. TEL. 823-8939
HWY. 258 N., 27886

Tarboro Printing Co., Inc.
SINCE 1889
COMPLETE PRINTING SERVICE
PUBLISHERS OF The Daily Southerner
504 W. Wilson St., P.O. Box 1119 (27886) Tel. 823-3106

TELEPHONE ANSWERING SERVICE

Tarboro Office Service 201 E Pitt St Rm 208

TELEPHONE COMPANIES

CAROLINA TELEPHONE AND TELEGRAPH COMPANY

GENERAL OFFICES
122 E St JAMES ST
TARBORO, N C (27886)
BUSINESS OFFICE
143 N WASHINGTON ST
ROCKY MOUNT, N C (27801)

TELEVISION SETS—SALES AND SERVICE

Bill's T V Service 526 Main St
CLARK W S & SONS INC 495 W St James St (27886), Fertilizer Dept Cedar Lane, Tel 823-4136 (See Index To Advertisers)
MARROW-PITT HARDWARE CO INC, (True-Value) 305 Main St (27886), Tel 823-3127 (See Index To Advertisers)
Tarboro TV & Appliance Center Inc 1802 Main St

TEXTILE MFRS

Burlington Industries 108 Office St
GLENOIT MILLS INC-TARBORO PLANT 4001 Main St, Hwy 64 W, PO Box 1157 (27886), Tel 823-2124
PHOENIX TRIMMING CO 1078 W St James St (27886), Tel 823-8151
POLYLOK CORP Anaconda Rd, PO Box 249 (27886), Tel 823-6126

THEATRES

Colonial Theatre 514 Main St

TIRE DEALERS AND REPAIRING

BLACKWELL'S INC, 107 E Hope Lodge St (27886), Tel 823-8174 And Scotland Neck, N C, Tel 826-5141 (See Index To Advertisers)

MOORE LUMBER COMPANY INC.
Complete Line Lumber and Building Materials
"GENERAL CONTRACTORS"
1601 St. Andrews St. 27886 Phone 823-4125

FORBES INSURANCE & REALTY Inc.
ESTABLISHED 1952
MUTUAL INSURANCE—REAL ESTATE
INA
1905 Main St., 27886 Dial 823-3131

"Your Local Friendly Bank,.
EDGECOMBE BANK & TRUST CO.
Commercial - Savings - Trust - Farm Management
318 Main St. 27886 823-6101
North Tarboro Branch, 1717 N. Main St. 823-6101
West Tarboro Branch, Howard Av. and Western Blvd 823-6101
Oak City Branch 798-5061
Fountain Branch 749-2221

TIRE DEALERS AND REPAIRING—CONTD

EDGECOMBE TIRE CENTER INC (Goodrich) 105 W St John St Tel 823-0296

FIRESTONE STORES Tarboro Shopping Center, 2201 St Andrews St (27886), Tel 823-5041

Goodyear Tire Center (Wayne L Trull Inc) 2000 Main St

*TIRE RECAPPING AND VULCANIZING

BLACKWELL'S INC, 107 E Hope Lodge St (27886), Tel 823-8174 And Scotland Neck, N C, Tel 826-5141 (See Index To Advertisers)

TOBACCO WAREHOUSES

Clark's Ware House No 2 401 W St James St
Clark's Warehouse No 1 310 W St James St
Farmers Warehouse No 1 300 W St James St
Victory Warehouse Inc 502 Dowd St
Victory Warehouse No 1 200 Cedar La

TOOL MFRS AND DISTRIBUTORS

Black & Decker Mfg Co 3301 Main St

TRACTOR MFRS

LONG MANUFACTURING NC INC 1907 N Main St, PO Box 1139 (27886), Tel 823-4151 (See Index To Advertisers)

TRUST COMPANIES

EDGECOMBE BANK & TRUST CO, 318 Main St (27886), Tel 823-6101, North Tarboro Branch 1717 N Main St, Tel 823-6101, Oak City Branch, Oak City, N C, Tel 798-5061, Fountain Branch, Fountain, N C, Tel 749-2221 West Tarboro Branch, Howard Av And Western Blvd, Tel 823-6101 (See Index To Advertisers)

UPHOLSTERERS

Winstead-Pittman Upholstery & Carpet Shop 119 Main St

Your Blue Ribbon Printer For East Carolina
CLAYTON-PERRY PRINTING COMPANY
PHONE 823-5121
Since 1892
600 Main St. Tarboro, N.C. (27886)

SINCE 1935
SHOOK
INSURANCE AGENCY
LIFE - AUTO - FIRE - CASUALTY
Howard Bldg., 119 E. St. James St. 27886 Dial 823-2232

Benton Furniture Co.
Kelvinator Appliances—Sylvania TV's
Complete Home Furnishings
229 MAIN ST. 27886 TEL. 823-3834

VARIETY STORES

Franklin Ben Stores 2201 St Andrews St
Murphy G C 1600 Howard Av Extn
Pope Dollar Store 418 Main St
Pope's Store 214 Main St
Rose's Stores Inc 322 Main St
Wilco Stores Inc 2010 Main St

VETERINARIANS

Tarboro Veterinary Hospital 2218 Main St (27886), Tel 823-2295

WAREHOUSES—MERCHANDISE

Edgecombe Bonded Warehouse Co Inc 400 W St James St

*WHEEL ALIGNMENT AND BALANCING

BLACKWELL'S INC, 107 E Hope Lodge St (27886), Tel 823-8174 And Scotland Neck, N C, Tel 826-5141 (See Index To Advertisers)

WIRE MFRS

Anaconda Wire And Cable Co Anaconda Rd

WOOD PRODUCTS MFRS

Moorecraft Wood Products Royster St

WRECKER SERVICE

EDGECOMBE MOTOR CO INC, 1900 Main St (27886), Tel 823-3166 (See Index To Advertisers)
LANCASTER CAR & TRUCK REPAIR 802 Fountain St (27886), Tels 823-8254, Night 823-8533

TREVATHAN CONTRACTORS
HOUSE DEMOLISHING
Landscaping — Septic Tanks — Lot Clearing
Rt. 1, Box 148A, Macclesfield, N.C. (27852) Tel. 827-5855

Tarboro Concrete & Building Supplies, Inc.
Ready Mixed Concrete - Concrete Blocks - Lightweight Blocks
Bethel Highway, P.O. Box 629, Tarboro (27886)
Dial 823-4184

GENERAL ABBREVIATIONS

acct	accountant
adj	adjuster
admn	administrator or administration
adv	advertising
agcy	agency
agrl	agriculture
agt	agent
al	alley
Am	American
appr	apprentice
apts	apartments
archt	architect
asmblr	assembler
assoc	associate
asst	assistant
atndt	attendant
atty	attorney
aud	auditor
av	avenue
bgemn	baggageman
bkbndr	bookbinder
bkpr	bookkeeper
bldr	builder
blk	block
blksmith	blacksmith
blrmkr	boilermaker
blvd	boulevard
bmo	business machine operator
br	branch
brklyr	bricklayer
brkmn	brakeman
bur	bureau
CSP	Christian Science Practitioner
cabtmkr	cabinetmaker
carp	carpenter
cash	cashier
chauf	chauffeur
chem	chemist or chemical
chf	chief
chkr	checker
cir	circle
civ	civil
clk	clerk
cln	cleaning or cleaner
clo	clothing
collr	collector
coml	Commercial
comn	commission
comnr	commissioner
comp	compositor
condr	conductor
confr	confectioner
constn	construction
contr	contractor
cor	corner
corres	correspondent
ct	court
ctr	cutter
custdn	custodian
del	delivery
dep	deputy
dietn	dietitian
dir	director
dispr	dispatcher
dist	district
distr	distributor
div	division
dlr	dealer
dmnstr	demonstrator
do	ditto or same
dr	drive
drftsmn	draftsman
drsmkr	dressmaker
e or E	East
educ	education
elec	electrical or electric
electn	electrician
electro	electrotyper
elev	elevator
emp	employee
eng	engineer
engr	engraver
equip	equipment
es	east side
exam	examiner
exch	exchange
exp	express
fcty	factory
fdry	foundry
Fed	Federal
fl	floor
fnshr	finisher
formn	foreman
forwn	forewoman
frt	freight
ft	foot
ftr	fitter
furn	furniture
furngs	furnishings
gdnr	gardener
gds	goods
genl	general
geol	geologist
govt	government
gro	grocer
h	householder
hairdrsr	hairdresser
hdw	hardware
hlpr	helper
hndlr	handler
hosp	hospital
hq	headquarters
hsekpr	housekeeper
htg	heating
Hts	Heights
implts	implements
ins	insurance
insp	inspector or inspection
instr	instructor
int dec	interior decorator
int rev	internal revenue
inv	investment
jan	janitor
jwlr	jeweler
kpr	keeper
la	Lane
lab	laborer
laby	laboratory
lbr	lumber
librn	librarian
lino	linotype
litho	lithographer
lndrs	laundress
lndry	laundry
ltd	limited
lwyr	lawyer
mach	machinist or machine
mdse	merchandise
mech	mechanic or mechanical
med	medical
Met	Metropolitan
meter rdr	meter reader
mfg	manufacturing
mfr	manufacturer
mgr	manager
mkr	maker
mkt	market
mldr	molder
mlnr	milliner
mn	man
mono	monotype
msngr	messenger
mstr	master
mtce	maintenance
mtge	mortgage
mtr	motorman or motor
mus	music
mut	mutual
n or N	North
Natl	National
ne	northeast
ns	north side
nw	northwest
ofc	office
opp	opposite
opr	operator
optn	optician
optom	optometrist
osteo	osteopath
PS	Public School
PTS	Postal Transportation Service
pass	passenger
pharm	pharmacist
photog	photographer
phys	physician
pk	park
pkr	packer
pkwy	parkway
pl	place
plmb	plumber or plumbing
plshr	polisher
plstr	plasterer
pntr	painter
pres	president
prfrdr	proofreader
prin	principal
priv	private
prntr	printer
prod	produce
prof	professor
prsfdr	press feeder
prsmn	pressman
prsr	presser
ptrnmkr	patternmaker
pub	public
publ	publisher or publishing
purch	purchasing
r	resides or rooms
R or Rm	room
RC	Roman Catholic
RD or Rt	Rural Delivery
rd	road
rdr	reader
real est	real estate
rec	receiving
recpt	receptionist
refgr	refrigeration or refrigerator
rep	representative
repr	repairman or repair
restr	restaurant
ret	retail
Rev	Reverend
rm	room
s or S	South
san	sanitary
Sav	Savings
sch	school
se	southeast
sec	secretary
serv	service
ship	shipping
sht mtl	sheet metal
sls	sales
smstrs	seamstress
soc	society
solr	solicitor
spl	special
sq	square
srtr	sorter
ss	south side
st	street
sta	station
sta eng	stationary engineer
stat	statistician or statistical
sten	stenographer
stereo	stereotyper
stge	storage
stmftr	steamfitter
str	setter
studt	student
stvdr	stevedore
sup	supply
supt	superintendent
supvr	supervisor
sw	southwest
swtchmn	switchman
sys	system
tchr	teacher
tech	technician
tel	telephone
teleg	telegraph
telev	television
ter	terrace
tmkpr	timekeeper
tndr	tender
tob	tobacco
trans	transportation
trav	traveling
treas	treasurer
trmr	trimmer
trnmn	trainman
tstr	tester
twp	township
typ	typist
USA	U S Army
USAF	US Air Force
USCG	U S Coast Guard
USMC	U S Marine Corp
USN	U S Navy
undwrtr	underwriter
Univ	University
uphol	upholsterer
vulc	vulcanizer
w or W	West
whol	wholesale
whsemn	warehouseman
wid	widow
wkr	worker
wks	works
wldr	welder
ws	west side
wtchmn	watchman
ydmn	yardman
ydmstr	yardmaster

ABBREVIATIONS OF GIVEN NAMES

Abr	Abraham
Alex	Alexander
Alf	Alfred
Arth	Arthur
Aug	August
Benj	Benjamin
Cath	Catherine
Chas	Charles
Danl	Daniel
Edw	Edward
Eliz	Elizabeth
Eug	Eugene
Fredk	Frederick
Geo	George
Jas	James
Jos	Joseph
Kath	Katherine
Margt	Margaret
Michl	Michael
Nathl	Nathaniel
Patk	Patrick
Richd	Richard
Robt	Robert
Saml	Samuel
Sol	Solomon
Steph	Stephen
Theo	Theodore
Thos	Thomas
Wm	William

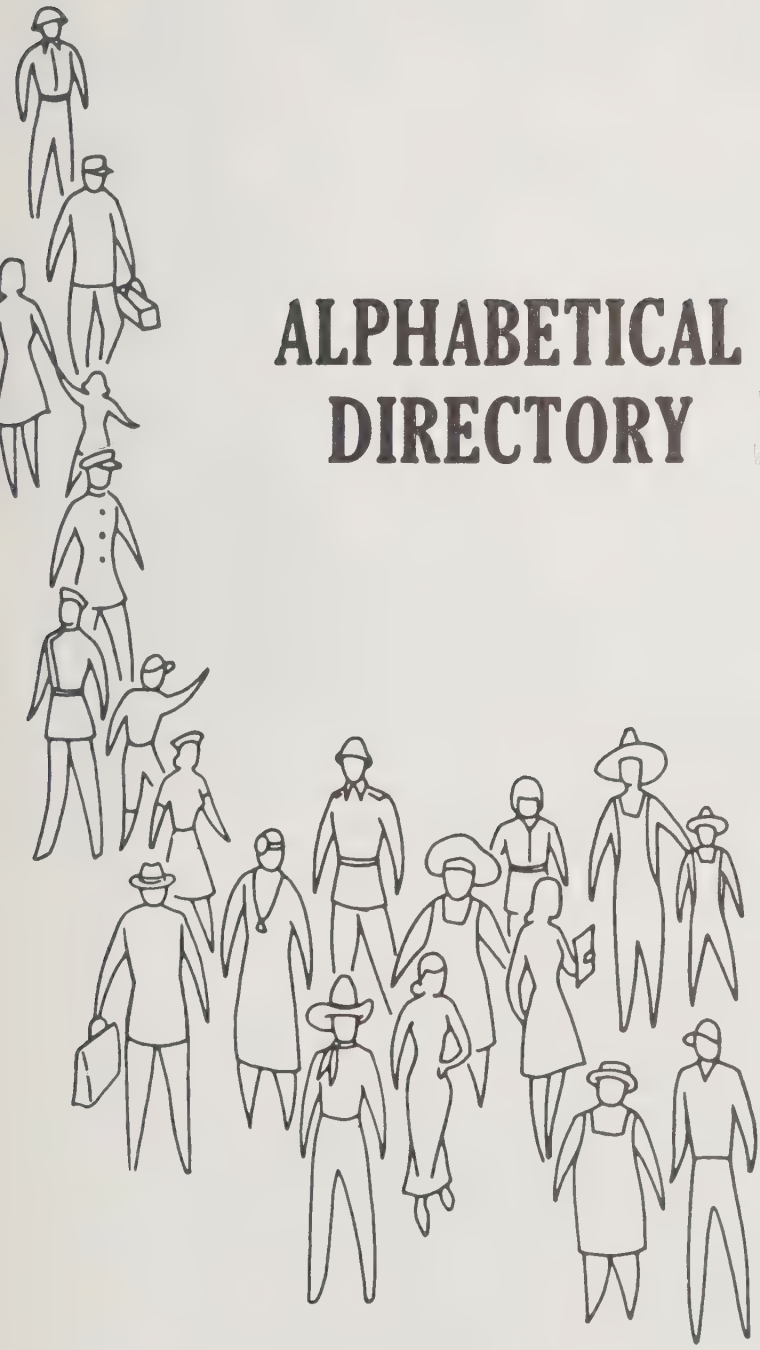

ALPHABETICAL DIRECTORY

The Information In This Directory Is Secured By An Actual Door to Door Canvass, Listing The Names and Addresses Of All Business Firms And Individuals, 18 Years and Older Residing or Employed Within Our Canvass Areas.

This Directory Includes These Important Facts About Individuals:

- Name
- Wife's Name
- Address
- Occupation
- Employer
- Householder
- Resident or Roomer
- Retiree
- Student
- Member of Armed Services

Helpful Facts About Business Firms:

- Firm Name and Addres
- Names and Titles of Officers, Owners, Partners or Manager
- Products or Services

Telephone Numbers Included

HILL DIRECTORY COMPANY
PUBLISHERS

2

ALPHABETICAL DIRECTORY

WHITE PAGES

(h) HOUSEHOLDER (r) RESIDENT OR ROOMER

BLUE COLLAR WORKERS

EMPLOYED WOMEN

PROFESSIONALS

EXECUTIVES

ES REPRESENTATIVE

WIVES

correct full name

occupation and employer

complete street address including apartment number

student 18 years of age or older

cross reference of surnames

out-of-town resident employed in area

armed force member and branch of service

wife's name and initial

corporation showing officers and nature of business

telephone number

homeowner

suburban designation

retiree

business partnership showing partners in parenthesis

husband and wife employed

"r" resident or roomer

"h" householders

owner of business showing name of business in parenthesis

bold type denotes paid listing

business firm showing name of owner in parenthesis

unmarried and unemployed resident

more than one adult in household

church showing name of pastor

Landon Edw G & Charlotte D; servmn B F Goodrich h1215 Oak Dr 245-5701
Landon Fred M & Mary E; supvr Reliance Elec h60 Norman Av 288-0138
Landon Kenneth A & Carol L; clk First Natl Bk h1400 E Main St Apt 14 245-9008
Landon Kenneth A Jr studt r1400 E Main St Apt 14
Landon Virginia E (Wid Walter J) r1641 W 4th St
Lane See Also Layne
Lane Allen M & Joan M (Allen's Bakery) h1234 Grand Blvd 245-8442
Lane Avenue Restaurant (Ernest G Long) 216 Lane Av 245-3131
Lane James M & Betty B; brkmn Penn Central r Rt 1 Jefferson O
Lane Marvin L USA r1234 Grand Blvd
Lane Robt B & Margt E; retd h1402 N High St ◎
Lane Walter M r1234 Grand Blvd
Layne See Also Lane
Layne Agnes E Mrs v-pres Layne Co h2325 Eureka Rd 288-2383
Layne Albert M & Minnie B; slsmn Hoover Co h19 Bellows Av 245-7572
Layne Co Inc Thos E Layne Pres Mrs Agnes E Layne V-Pres Edw T Layne Sec-Treas bldg contrs 100 N High St 288-6001
Layne Edw T & Diane E; sec-treas Layne Co h140 Oakwood Dr 245-3788
Layne Ralph P & Gladys M; formn Layne Co h1687 Maple Dr ◎ 245-1492
Layne Thos E & Agnes E; pres Layne Co h2325 Eureka Rd ◎ 288-2383
Leach See Also Leech
Leach Wm E USMC r1209 Ravenscroft Rd (EF)
Lee Alf M & Celia J; retd h2106 Oakwood Dr
Lee Bros (Louis J And Harry M Lee) plmbs 151 Abbott St 245-0585
Lee Harry M & Karen L (Lee Bros) h2023 Stone Rd
Lee Louis J & Martha B (Lee Bros) h1616 Fulton
Lee Martha B Mrs ofc sec Lee Bros h1616 Fulton
Lee Minnie M Mrs h87 Eastview Dr 245-3223
Lee Muriel E (Wid Fred M) r810 LaForge St
Lee Sterling T & Nadine S; mtcemn Eastview Apts h202 Wilson St Apt 1 245-6984
Lee Thos W & Effie M (Tom's Men's Wear) r Rt 23
LEE'S PHARMACY (Lee A Shaw) Prescriptions Carefully Compounded, Complete Line Of Toiletries And Cosmetics, Fountain Service, Greeting Cards, 1705 N High St (21505) Tel 245-3312
Leech See Also Leach
Leech Doris E (Wid Donald L) tchr North High Sch h1323 W McLean St 288-8296
Leech Joseph B & Lucy V; slsmn Metropolitan Dept Store h824 Wilson St 245-9040
Leech Joseph B Jr studt r824 Wilson St
Leech Marcia M clk Community Hosp r1323 W McLean St
Lewis Anne M Mrs clk County Hwy Dept h914 Wilson Av
Lewis Ernest W studt r914 Wilson Av
Lewis Harold G & Anne M; mgr Cooper Paint Store h914 Wilson Av 245-6996
Lewis Robt B lab County Hwy Dept r1410 Union Hwy Rt 2
Lewistown Methodist Church Rev John R Allen Pastor 515 Maple Valley Rd

USE YOUR ALPHABETICAL DIRECTORY FOR .....

— *Efficiency...* IN EVERYDAY BUSINESS TRANSACTIONS

Accurate names and titles for correspondence
Complete Mailing Addresses including apartment numbers
Identifies signer of letters, statements or checks
Changes in employment, address, etc. for up-dating files
Accurate corporation and company names and principal officers
Identifies payments on accounts with same or similar names

— *Investigations* ... SAVES TIME AND CUTS COSTS

Identifies individuals, applicants, etc.
Verifies employment
Shows wife's name and employment
Locates references and relatives
Homeowners identified
Shows information about people without telephones
Indicates "double-income" families

— *Cashing Checks...* PROTECTS AGAINST BAD CHECKS

Identifies the stranger
Verifies address, occupation, employment
Reveals possible false statements
Provides information for "test" questions

— *Collections...* RECOVERS $$$ FROM UNPAID ACCOUNTS

Traces "skips," shows where now living
Indicates job "skip " now has and where employed
Locates relatives of "skip" shows their address and employment
Locates former business associates, friends and others who knew "skip"

— *Try This...* (OLD N.G.'s, DELINQUENTS AND "RETURNED AS UNCOLLECTABLE")

Look up the names in your newly delivered city directory. Changes of address may be found. Check for employment. New employer may provide a contact. This should be a standard procedure as soon as you receive your copy of the new city directory.

— *Sales...* A POWERFUL SALES TOOL

Where Employed?
Indicates earning potential, buying ability
Opportunities
Identifies business interests
Indicates buying power of neighborhood
Business Owner? Officer ?
Who's who in your community?
Identifies business associates, additional prospects, leads
Business Firm? Corporation?
Principal Officers, owner, partners, manager, director
Shows location of branch offices
Type of business or services
Householders
Indicates heads of families, roomers, other adults in family
Shows students 18 yrs., or over, members of armed forces, retirees
Married? Single?
Shows wife's name, middle initial
Identifies single adults,

Are Both Husband And Wife Employed ?
Identifies double-income families
Shows when evening call is required
Permits detailed qualification and selection of prospects

Special Abbreviations Used In This City Directory

Anaconda	Anaconda Wire and Cable Co
(BH)	Beasley Hill
brdr	boarder
btry flr	battery filler
Burl Indus	Burlington Industries Inc
CT&T	Carolina Telephone & Telegraph Co
Caro	Carolina
crd grndr	card grinder
crd hd	card hand
crd tndr	card tender
dfr	doffer
drwr	drawer
B-M Blec	Edgecombe-Martin County Electric Membership Corp
Edge	Edgecombe
fldr	folder
frm hd	frame hand
hlr	hauler
kntr	knitter
lm fxr	loom fixer
lpr	looper
Mayo Knit	Mayo Knitting Mill Inc
(P)	Princeville
qlr	quiller
retd	retired
rtemn	routeman
Runnymede	Runnymede Mills Inc
SCLRR	Seaboard Coast Line Railroad Co
2d hd	second hand
sect hd	section hand
slbr	slubber
slshr	slasher
smshr	smasher
spdr	speeder
splr	spooler
spnr	spinner
State Hwy Comm	State Highway Commission
strpr	stripper
swpr	sweeper
Tboro	Tarboro
tex wkr	textile worker
tndr	tender
trmr	trimmer
twstr	twister
W U Tel	Western Union Telegraph Co
wndr	winder
wrpr	warper
wvr	weaver

For List Of General Abbreviations
See Last Page Of The Classified Business Directory

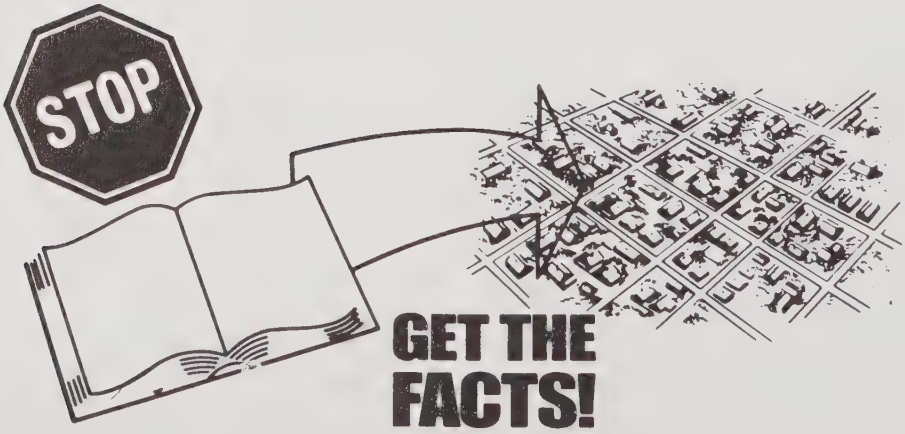

Tarboro Printing Co., Inc.
SINCE 1889
COMPLETE PRINTING SERVICE
PUBLISHERS OF The Daily Southerner
504 W. Wilson St., P.O. Box 1119 (27886) Tel. 823-3106

A & P Food Store David Chapman Mgr 1600 Howard Av Extn 823-8794
A & P Food Stores Ivey Bell Mgr gro 2030 Main St 823-4135
Abbott Clarence L & Janie P; mtce supvr City Bd Educ h1607 Howard Av Extn 823-3232
Abbott Kath O Mrs ofc sec Fred A Turlington Jr
Abbott Rickey L appr Carlisle Funeral Home
Abeyounis Myrtle Mrs nurses aide Edge Genl Hosp rPO Bx 22 Bethel NC
ABRAMS BARBECUE & FAMILY RESTAURANT (Suan, Gerald And Beth Abrams), Home Cooked Meals And Home Baked Desserts, Barbecue, Fried Chicken, Catering, Pig Pickins 410 W St James St (27886), Tel 823-4522 (See Index To Advertisers)
Abrams Billy H & Rebecca G; laby tech Edge Genl Hosp h600 Ward Dr Rt 2 823-6832
Abrams Charlotte W slsperson Belk-Tyler rMacclesfield N C
Abrams Della x-ray tech Tarboro Clinic rRt 1 Bx 29c Mbcclesfield NC
Abrams J Beth Mrs mgr Abrams Barbecue & Family Restaurant rPinetops
Abrams James & J Beth (Abrams Barbecue & Family Restaurant) rPinetops
Abrams James shop dept Long Equip rPinetops NC
Abrams Mavis J lpn Edge Genl Hosp rPinetops NC
Abrams Moses mech T E Turner Plmb r900 Howard Av
Abrams Selma C (Wid James F) retd h905 Linden St 823-8670
Abrams Susan (Abrams Barbecue & Family Restaurant)
Abrams Vivian M emp Mayo Knit rPinetops NC
Abrams Wm R & Barbara M; sr eng C T & T h3602 Ainsley Cir 823-4914
Acree Linda retd h902 Linden St 823-0102
Acree S Dexter & Margt F; formn Runnymede h904 Linden St 823-2381
Adams Carlton & Susan; emp County Health Dept h1109 St Patrick St 823-1525
Adams Darkas W emp Polylok h507 E Johnston St
Adams Johnny & Brenda; emp FCX h204 Hall St
Adcock Carlton C & Ginger F; emp Lang Trlr h101 Mullins St Rt 1
Adcock Donald R & Rita J; emp Long Mfg h7 Riverview Ct
Adcock T L emp Long Trailer rRt 3
Adcock Walter L & Teresa G; emp Long Mfg h6 Riverview Ct
Adkins Dennis USA r446 Church St (P)
Adkins Lillian retd hBethel Hwy Rt 1 Lot 41
Adkins Mittie P (Wid Walter) retd r446 Church St (P)
Adkins Walter Jr & Dorothy J; brklyr h446 Church St (P) 823-4464
Adler Betty H Mrs (Betty's Salon Of Beauty) rGeorgetown Apt
Adler Irvin & Betty h409 Speight Av Apt F4
Adler Louis F & Martha E; emp Edge Casket h603 N Howard Cir 823-7592

MOORE LUMBER COMPANY INC.
Complete Line Lumber and Building Materials
"GENERAL CONTRACTORS"
1601 St. Andrews St. 27886 Phone 823-4125

FORBES INSURANCE & REALTY Inc.
ESTABLISHED 1952
MUTUAL INSURANCE—REAL ESTATE
INA
1905 Main St., 27886 Dial 823-3131

"Your Local Friendly Bank.,
EDGECOMBE BANK & TRUST CO.
Commercial - Savings - Trust - Farm Management
318 Main St. 27886 823-6101
North Tarboro Branch, 1717 N. Main St. 823-6101
West Tarboro Branch, Howard Av. and Western Blvd 823-6101
Oak City Branch 798-5061
Fountain Branch 749-2221

ADLER'S OF TARBORO INC, Mrs Reba A Hurwitz President-Treasurer, John Hurwitz Vice-President-Secretary, Nearly A Half Century Serving The Area Ladies' Fashion Center Where Ladies Fashion Are A Specialty 230 Main St (27886), Tel 823-3088

Ahrens Frank F & Brenda C; studt h143 S Fairview Cir 823-6683
Ainsley Charles emp Brinson Chev r613 Forest Acres Dr
Ainsley Lois Mrs acct C T & T h613 Forest Acres Dr 823-2781
Albemarle Self Service Laundry Mildred B Livesay Mgr 1107 Albemarle Av 823-7391
Albritton James E emp Mayo Knit rPO Bx 44 Parmale NC
Alden's Men's Wear (Alden W Hull) 1600 Howard Av Extn 823-1166
Alderman Allen L & Lucille H; carrier P O h118 W Philips St 823-3398
Alderman Bill & Hazel B; slsmn Marrow-Pitt Hdw h105 Middle St 823-3876
Alderman Charles L & Margie W h205 W Battle Av 823-3678
Alderman Debbie r105 Middle St
Alderman Harry W & Edna D; emp Town Of Tboro h1208 Panola St 823-2119
Alderman Helen D drwr Klopman Mills h501 Howard Av 823-3086
Alderman Lefie R (Wid Arnold S) retd h607 Howard Av 823-3068
Alderman Michl E & Martha; emp Hardee's h1120b Albemarle Av

ALDERMAN'S COMCO STATION Jack Alderman Manager, Gas, Oil, Kerosene, Bag Coal, Ice, Used Tires, Drinks And Snacks, 1519 Main St (27886), Tel 823-1778

Aldridge Margt D Mrs admn asst Edge Bank & Trust rRt 3
Alexander Annie E retd r212 Shirley St
Alexander Charles N Mrs retd h509 Lucille Dr 823-1702
Alexander Douglas physical educ supvr City Bd Educ r2610 Beechwood Dr
Alexander Frances D tchr North Tarboro Elem Sch r2610 Beechwood Dr
Alexander Robt instlr Sears rScotland Neck NC
Alexander Theo lab Tboro Concrete & Bldg Sups rRt 1 Scotland Neck NC
Alexander Wm D & Frances B; p e dir Tarboro City Sch h2610 Beechwood Dr 823-4207
Alexander's Shoe Shine Parlor (Alex Dancy) 809 Panola St 823-2327
Alford Annette studt r605 W Johnston St
Alford Betty Mrs nurses aide Edge Genl Hosp rRt 4 Bx 489 Rocky Mount N C
Alford Bonnie L legal sec Philips Bourne & Harper r128 S Fairview Cir
Alford Dennis R studt r208 Speight Av
Alford Donna M studt r604 S Howard Cir
Alford G Franklin & Muriel H; clk W S Clark & Sons Inc h120 Mayo St

Your Blue Ribbon Printer For East Carolina
CLAYTON-PERRY PRINTING COMPANY
PHONE 823-5121
Since 1892
600 Main St.
Tarboro, N.C. (27886)

SINCE 1935
SHOOK
INSURANCE AGENCY
LIFE-AUTO-FIRE-CASUALTY
Howard Bldg., 119 E. St. James St. 27886 Dial 823-2232

Benton Furniture Co.
Kelvinator Appliances—Sylvania TV's
Complete Home Furnishings
229 MAIN ST. 27886 TEL. 823-3834

Alford James & Ann; toll facilities eng CTT h2005 Elizabeth St 823-5531
Alford James H retd h2300 St Andrews St 823-8480
Alford Jesse Jr & Eliz C; prod dept mgr A & P h605 W Johnston St 823-3654
Alford Lydia W (Wid Jesse) retd h502 Howard Av
Alford Lynwood T & Bonnie A; mech Mayo Knit h128 S Fairview Cir 823-2586
Alford Muriel H Mrs ofc asst Fed Land Bk r120 Mayo St
Alford Thos A & J Doris B; mach Caro Enterprises h208 Speight Av 823-8065
Alford Vance Z II clk W S Clark & Sons Inc r604 S Howard Cir
Alford Virignia L retd h509 Chestnut St 823-7327
Alford Zeb member Tboro Town Council
Alford Zebulon V & Irene T; clk P O h604 S Howard Cir 823-2352
Allen Arrillear K emp Phoenix Trimming rRt 4 Bx 419
Allen Bobby & Jean; emp Anaconda h123 S Fairview Cir 823-3057
Allen Elma r1000 Western Blvd
Allen Herbert F & Patricia W; lwyr 212 Main St r211 Center St
Allen James L & Christine G; emp Caro Enterprises h604 2d St (P)
Allen James L elder Mormon Missionary
Allen Lillie A Mrs maid h123 Beasley St (P)
Allen Mable emp Phoenix Trimming rRt 3 Bx 141
Allen Wm B & Clarice A; retd h701 Howard Av 823-4204
Allgood Thos G Jr & Susie D; inventory & costs eng C T & T h1906 Speight Forest Dr 823-2256
Allison Eva r1000 Western Blvd
Allred Eliz C (Wid Frank E) retd h106 N Fairview Cir 823-2321
Allsbrook Fannie Mrs slswn Pope Dollar Store
Allsbrook Janie F retd h806 St Andrews St 823-2314
Allsbrook Marion r1000 Western Blvd
Allsbrook Mattie P Mrs kntr Mayo Knit h2100 Panola St 823-4228
Allsbrook R Brinkley Jr kntr Mayo Knit r2100 Panola St
Allsbrook Wm J with Don Whitehurst Pontiac-Buick rRt 2 Bx 212
Almond Charles M & Aimee; Physician Tarboro Clinic PA 2817 Main St, Rocky Mount Hwy (27886), Tel 823-2105, h1404 Captain Rd (27886), Tel 823-1592
American Legion Post 19 State Hwy 258 (P)
Anaconda Wire And Cable Co John A Barris Plant Mgr mfrs Anaconda Rd 823-5111
Anderson Andy studt r824 Hilma Cir
Anderson Anne J Mrs tchr North Tarboro Elem Sch h1607 Longview Av 823-2688
Anderson Annie D (Wid B Forest) retd h1603 Roberson Dr 823-2426
Anderson-Batchelor Motors Inc John D Anderson Pres Eliz S Batchelor Sec 207 W St James St 823-2881
Anderson Berry L comnr Edge County rRt 2
Anderson Bertha K Mrs splr Burl Indus h1119 E Northern Blvd Rt 2
Anderson Brenda O ofc sec Tboro Oil rAnderson Dr

Creech THE FLORIST
FREE DELIVERY
MEMBER F.T.D. AND TELEFLORA
400 Main St. (27886)
say it with FLOWERS!
Tel. 823-1196

Tarboro Concrete & Building Supplies, Inc.
Ready Mixed Concrete - Concrete Blocks - Lightweight Blocks
Bethel Highway, P.O. Box 629, Tarboro (27886)
Dial 823-4184

G.H. FOUNTAIN AGENCY, INC.
"Insurance for the Family, Home and Business"
Established 1935
118 E. St. James St. (27886)
Dial 823-2562
THE TRAVELERS

TARBORO OIL COMPANY, inc.
Wholesale Motor Fuels - L P Gas
401 Trade St. (27886) Phone 823-8145

Anderson Bud electn City Elec Dept r1205 Main St
Anderson Darnell B Mrs clk W S Clark & Sons Inc r200c Park Av
Anderson Edna K Mrs div mgr Belk-Tyler h304 E Battle Av
Anderson Fred (Marie's Grill)
Anderson Geo A & Edna (Bo's Serv Sta) h304 E Battle Av 823-4626
Anderson Gladys L emp Phoenix Trimming rRt 3 Bx K-30
Anderson Glenn D emp Moore Lbr rRt 3 Bx 11a
Anderson Hazel spl tchr North Tarboro Elem Sch rMacclesfield NC
Anderson James G & Nerie R; retd h905 Trade St 823-3274
Anderson John D & Gladys; pres Anderson-Batchelor Mtrs h3702 Ainsley Cir 823-2865
Anderson Joseph R & Patsy U (Anderson Paint & Wall Paper) h2407 Jennie Av
Anderson Kay studt r824 Hilma Cir
Anderson Lawson B Mrs emp County Ct Hse h802 St David St
Anderson Lester hBethel Hwy Rt 1 Lot 3
Anderson Linda B Mrs asst Edge County Library h2212 St Andrews St
Anderson Lonzo pntr Moore Lbr rRt 1 Bx 482
Anderson Lucille hostess Tarboro Inn h35 Mobile Home Estates
Anderson Lula (Wid Eddie) maid h712 Elm St
Anderson Maggie nurses aide Tarboro Clinic rWhitakers NC
Anderson Micajah V & Patricia P; farmer h304 Kensington Dr 823-3844
Anderson Myrtle Mrs slswn Adler's Of Tboro rWhitakers N C
Anderson Nerie R slsperson Belk-Tyler r905 Trade St
Anderson Peggy tchr Tboro Edge Academy r1308 Dogwood La
Anderson Richd E & Linda B; driver Tboro Oil h2212 St Andrews St
Anderson Ruth M (Wid A L) (Famliy Care Home) hWilson St Extn Rt 3 823-4816
Anderson Stanley E & Dianne; meter rdr E-M Elec rRt 3 Bx 7e
Anderson Thos & Lawson B h802 St David St 823-5086
Anderson Tom W & Josephine P; lm fxr Chapman Mill h900 Chapel St 823-8685
Anderson Van B Jr & Mary; pres Tarboro Oil rRt 3
Anderson W C & Bertha K; emp Burl Indus h1119 E Northern Blvd Rt 2 823-4296
Anderson W Earl & Brenda; mgr Tboro Oil rAnderson Dr
Anderson Wm T & Grace O; driver Tboro Oil h bx11 Anaconda Rd Rt 3 823-4740
Anderson Woodrow & Eliz H; v-pres Tarboro Oil h824 Hilma Cir 823-4496
Andrew Beth nurse County Health Dept h124 S Fairview Cir 823-7647
Andrew David h74 Mobile Home Estates
Andrew Debra h77 East Side Homes
Andrew Melvin & Ann; emp Anaconda h502 Lincoln Rd
Andrews A B & Elsie; emp Long Mfg h2238 Panola St 823-7426
Andrews A Paul whse mgr Heilig-Meyers Exch Store r1822 W Wilson St Extn

SARA'S FLOWERS
WE WIRE FLOWERS
DIAL 823-0217
FAIRVIEW SHOPPING CENTER, 2004 N. MAIN ST. (27886)
FTD

EDGECOMBE MOTOR CO., Inc.
Sales—Service
FORD AUTHORIZED LEASING SYSTEM
Dial 823-3166
1900 Main St 27886
SERVICE MERCURY

Andrews Alice L Mrs asmblr opr Mayo Knit r1104 Speight St
Andrews Alton D & Doris T; retd h600 Sorey Av 823-6440
Andrews Anthony & Mavis; emp Helig-Meyers h1822 Wilson St Extn Rt 3 823-7029
Andrews Arlene bkpr Marrow-Pitt Hdw rRt 2 Bx 422b
Andrews Betty S r1208 Edmondson Av
Andrews Blake B Mrs (Sawyer's Gro) h909 W St James St
Andrews Blanch S maid Tboro Sr Hi Sch h49 Pinehurst Homes
Andrews Brenda ofc sec CT&T h3708 Medlin Pl 823-7000
Andrews Carl D & Mary J; asst plant eng Burl Indus h811 Hilma Cir 823-3005
Andrews Carl T emp Polylok r811 Hilma Cir
Andrews Clarence & Ada; retd h83 East Side Homes
Andrews Claude & Carol h309 E St John St
Andrews Curtis h313 Panola St
Andrews Daris firefighter Town Fire Dept
Andrews Dean atndt Edge County Rescue Squad
Andrews Dean h59 Mobile Home Estates
Andrews Dianne retd r49 Pinehurst Homes
Andrews Dorothy Mrs maid h56 East Side Homes 823-6489
Andrews Douglas E ofc mgr Edge Bonded Whse r402 Country Rd
Andrews Ella W Mrs clk W S Clark & Sons Inc rScotland Neck NC
Andrews Fred & Rosylyn; truck driver Everett Exp h500 E Northern Blvd Rt 2 Apt 6 823-2116
Andrews Gus L & Arkie D; retd h2230 Main St 823-2457
Andrews Hattie V Mrs maid Edge Genl Hosp rHobgood NC
Andrews James hBethel Hwy Rt 1 Lot 34 823-4329
Andrews Jesse L & Pearlie V; retd h313 Carolina Av 823-7839
Andrews Jesse R emp Moorecraft Wood Products rRt 4 Bx 333
Andrews Jessie & Jean; emp Klopman Mills h306 Hall St
Andrews John & Shirley; emp Watson Elec h108 Daniel St
Andrews Julia B maid Tarboro Sr Hi Sch r7 Pinehurst Homes
Andrews Junious r1000 Western Blvd
Andrews Leland W & Faye B; retd h701 South Av 823-3541
Andrews Lossie (Wid James) retd h614 Elm St
Andrews Luther & Alice h1104 Speight St
Andrews Marie N (Wid Wm R) retd h709 W St James St 823-3014
Andrews Martha art supvr County Bd Educ rRt 1 Bx 549h Winterville N C
Andrews Mary A baby sitter hNeville St (P) 823-6616
Andrews Mary R Mrs maid rNeville St (P)
Andrews Matilda slsperson Belk-Tyler rRt 1 Whitakers NC
Andrews Peggy S pairer Mayo Knit rMobile Home Est Lot 74
Andrews Robt with Murphy Jenkins & Co r909 Lloyd St
Andrews Sandra hBethel Hwy Rt 1 Lot 90
Andrews Theresa reg nurse Tarboro Clinic rOak City NC
Andrews Thos E & Ethel W; city carrier P O h1308 Cypress St 823-8668
Andrews Wille r300 Cedar La

ROBERT'S OF TARBORO
Appraisals • Remounting • Repairs
"Diamonds Are Our Business"
TEL. 823-2149
309 MAIN ST. 27886

Edgecombe Homestead and Loan Association
"Financial Safety and Service For Edgecombe County Since 1889"
422 MAIN ST. 27886
TEL. 823-2184

CAROLINA OFFICE EQUIPMENT CO., Inc.
Printing — Office Supplies — Office Furniture — Office Machines
Tel. 823-1311
600 Main St. 27886

WEST NEW & USED FURNITURE
SINCE 1965
BUY - TRADE - SELL
2225 N. Main St., Tarboro, N.C. (27886) Phone 823-5318

Andrews Wm E & Hazel; servmn N C Natural Gas h402 Country Rd 823-4962
Anges Irvin & Doris; emp Long Mfg h605 Chestnut St
Anthis Beth A emp CT&T r1105 Vance Dr
Anthony Billy W Jr h806 E Church St 823-4250
Anthony Edw J & Alice H; golf pro Hilma Country Club h1201 Panola St
Anthony Hattie r1000 Western Blvd
Anthony Malton dep County Sheriff rRt 1 Bx 111
Arakkal Antony h11f Deeridge Apts
Archer Cora Mrs retd h1211 Bradley Av 823-6908
Archer Magnolia r1102b Bradley Av
Archer Michl A h310 St Andrews St Apt 5 823-7760
Archer Missouri h1200 Elm St Extn Apt 28 823-2089
Archer Mitchell r1007 Bradley Av
Archer Nino emp Town Of Tboro r1007 Bradley Av
Archibald John tchr Tboro Edge Academy r211½ E Wilson
Armfield Cora retd h149 Howard St (P)
Armfield Lossie (Wid Berry) retd h111 5th St (P) 823-6075
Armstrong Alvin E & Virginia M h2000 Panola St 823-2571
Armstrong Alvin E Jr emp Klopman Mills r2000 Panola St
Armstrong Bessie A (Wid W Richd) retd h1009 Speight St 823-6368
Armstrong Dorsey h90 Mobile Home Estates
Armstrong Dorsey E & Shelby; body shop hlpr Edge Mtr r410 Chestnut St
Armstrong Drury P r104 Cantongate Rd
Armstrong Eddie & Jackie S; with Town Of Tboro h308 Walker St 823-5444
Armstrong Forest Jr & Beulah S; pntr Moore Lbr h603 Howard Av 823-4326
Armstrong Frances L (Wid James H) brdr Mayo Knit h411 Chestnut St
Armstrong Kenneth R mech Mayo Knit rRocky Mount NC
Armstrong Laura P ofc sec State Farm Ins r500 Sorey Av
Armstrong Manda E & Wd Dorsey E r410 Chestnut St
Armstrong Margt H ofc mgr Belk-Tyler r1412 Fountain St
Armstrong Norma recpt Tarboro Clinic r104 Cantongate Rd
Armstrong Paul & Lilly M; slsmn Edge Mtr rPO Bx 191 Pinetops NC
Armstrong Paul III emp Tarboro Sr Hi Sch rRt 2 Bx 509a Rocky Mount N C
Armstrong R Bruce & Norma; slsmn h104 Cantongate Rd 823-6446
Armstrong Reather S Mrs brdr Mayo Knit rRt 2 Bx 320
Armstrong Robt B Jr emp F S Royster Mercantile r104 Cantongate Rd
Armstrong Roger N emp Moore Lmbr r104 Cantongate Rd
Armstrong Ronald C dep County Sheriff r1005 Chapel St
Armstrong Roy C & Margt H; equip opr State Hwy Comn h1412 Fountain St 823-4623

BLACKWELL'S, Inc.
GENERAL TIRE
Tires And A Smooth Ride Too!
Tel. 823-8174
107 E. Hope Lodge Street (27886)
McCREARY

R.M. FOUNTAIN, JR., CLU

NML

LIFE INSURANCE—REAL ESTATE
FINANCIAL CONSULTANT

2000 B
Main St. (27886) P.O. Box 1237

Tel. 823-6046
and 823-3798

LIFE
MILLION
DOLLAR
ROUND
TABLE

Armstrong Russell E & May L h410 Chestnut St 823-3298
Armstrong Russell E emp Town Of Tboro r610 W Walnut St
Armstrong Sylvia x-ray tech Edge Genl Hosp rRt 3
Armstrong Troy H & Laura L; constn wkr h500 Sparta Rd 823-0108
Arnold Benj retd rBethel Hwy Rt 1 Lot 79
Arnold Carolyn P emp Polylok Corp r903a E St John St
Arnold Dennis r913 Lloyd St
Arnold Gwendolyn emp Cato's rRt 3
Arnold Rebecca J (Wid Wm) h809 E Baker St
Arnold Robt & Sallie hBethel Hwy Rt 1 Lot 85
Arnold Sallie Mrs emp Burlington Sportswear hBethel Hwy Rt 1 Lot 85
Arnold Saml E & Jackie; emp CT&T h1007 E Baker St 823-6330
Arnold Timothy emp Black & Decker h4b Deeridge Apts 823-6011
Arnold Wm & Mary E h903a E St John St 823-6179
Arnold Wm C emp Black & Decker r903a E St John St
Arnold Wm P & Florence T; retd h913 Lloyd St 823-4354
Arrington Cora B (Wid Rayfield) h813 E St John St
Arrington Julia retd r1200 Elm St Extn Apt 35
Ashley Deaton Jr h11d Deeridge Apts 823-1602
Assembly Of God Church Rev Geo W Hoggard Pastor Bethel Hwy Rt 1

ASSOCIATED INSURANCE & REALTY CO INC

James B Smith Vice-President, W T Decker Jr Associate, Insurance And Real Estate Sales Parkhill Mall Office Plaza Western Blvd, PO Box 426 (27886), Tels 823-2316, Nights 823-1357 And 823-5298

Atkins Ervin & Hazel; with Long Mfg h3702 Durham Pl 823-1733

ATKINSON SALES CO INC Thomas E Atkinson President, Melrose Atkinson Office Manager, Schlitz, Schlitz Light, Old Milwaukee And Schlitz Malt Liquor Distributors Hwy 64 E At Penny Hill Rd, PO Box 637 (27886), Tel 823-2076

Atkinson Thos E & Melrose H; pres Atkinson Sls h1005 Panola St 823-2053
Ausbon Wm J & Mary E; stock broker h1107 St David St 823-3753
Austin Charles Chapter No 193 (OES) 106 E Pitt St
Austin Frank E & Geneva F; atndt h210 W Baker St
Auxiliary Home Mutual Burial Assn Hon W R Matthewson Pres Mrs Mary M Davis V-Pres Mrs Martha M Baker Sec-Treas 201 W Water St 823-4321
Avent James K & Patsy D; retd h607 S Howard Cir 823-3737
Avent Walter jan Community Serv Center rRt 1 Whitakers NC
Avery F Walton & Mary Anne; Physician, Edgecombe General Hospital, 2817 Main St, Rocky Mount Hwy (27886), Tel 823-4101, h104 Dartmoor Ct, Rocky Mount NC (27801), Tel 443-3988
Avery F Walton & Mary Anne; phys Tarboro Clinic rRocky Mt NC

Runnymede Mills, Inc.

"ESTABLISHED 1899"

Main Office and Mill, 1004 Fountain St. (27886) Dial 823-2141

PILGRIM LAUNDRY & DRY CLEANERS, Inc.
UNIFORM RENTALS
COMPLETE LAUNDRY AND SANITONE DRY CLEANING
104 WEST WALNUT ST. 27886
DIAL 823-3171

THORNE DRUG CO. INC.
"Your Neighborhood Pharmacy"
1508 Main St. (27886) Dial 823-3849 and 2900 Main St. Tel. 823-1011

Avery Jeff D & Lena B; facilities admn C T & T h1019 S Howard Cir 823-8846
Aycock Kae G Mrs mdse mgr W S Clark & Sons Inc rRt 2 Bx 250aa Scotland Neck NC
Aycock Lillian M (Wid Wm W) ofc sec Farm Bur Mut Ins Of North Caro h211 Morrison Av 823-3036
Aycock Wm W Jr & Jacquline B (Taylor Brinson & Aycock) h1516 Canterbury Rd
Ayers Joseph C & Linda L; mech Murphy Jenkins & Co h108 Mayo St 823-8497
Ayers Mattie G Mrs nurses aide Edge Genl Hosp rRt 3 Bx 110a
Ayers Robt S retd. r701 Howard Av
B & F Starter & Generator Repairs (Billy W Trevathan & Frank Lynch Jr) State Hwy 258 (P) 823-4941
Babcock Furniture Repair Shop (Richd I Babcock) 300 E Walnut St
Babcock Richd I & Louise A (Babcock Furn Repr Shop) h300 E Walnut St 823-8900
Babcock Viola S (Wid Wm S) tchr W A Pattillo Sch h505 E Philips St 823-4498
Bailey Bettie S Mrs ofc sec City Bd Educ rHobgood N C
Bailey Billie Rev & Peggie; pastor Ch Of God Prophecy hBethel Hwy Rt 1 (P) 823-4769
Bailey Edith S reg nurse Edge Genl Hosp rRocky Mount NC
Bailey Grady C & Miriam T; headmstr Tboro Edge Academy h606 S Howard Cir 823-7444
Bailey John r bx14 Anaconda Rd
Bailey John J Jr & Christine H; emp A S C S County Ofc h bx 14 Anaconda Rd
Bailey Josephine sten CT&T h1102 Peach St 823-2536
Bailey Radford B & Evelyn B; retd h820 Hilma Cir 823-4521
Bailey Ronald E & Cynthia D; drftsmn Long Mfg h504 Lincoln Rd 823-6407
Bailey Sally G (Wid Herbert) tchr C B Martin Jr Hi Sch h304 E St James St
Bailey Thos S & Lois H; postal operations supt P O h1903 Howard Av Extn 823-3241
Baines Annie Bell r400 W Johnston St
Baines Katie H clk CT&T h207 Maryland Av 823-3388
Baines Sarah retd r900 Simmons St Apt 11
Baker Allen whse mgr Farms Sup r1021 S Howard Cir
Baker Anna C Mrs clk W S Clark & Sons Inc rBarlow Rd Rt 3
Baker Ava emp CT&T r1100 Ash St
Baker Blanche D Mrs clk W S Clark & Sons Inc r504 Chestnut St
Baker Callie A (Wid K D) retd h125 S Fairview Cir 823-8551
Baker Calvin driver City Cab Of Tboro r614 Elm St
Baker Chester chf Edge County Rescue Squad
Baker Chester C & Marjorie R; mgr Provident Finance h212 Craven St 823-4038
Baker Columbus & Priscilla A h109 Greenwood Blvd (P) 823-3809

EMPIRE ENTERPRISES ROOFING CO.
TEL. 823-6715
RES. TEL. 823-8939
HWY. 258 N., 27886

Tarboro Printing Co., Inc.
SINCE 1889
COMPLETE PRINTING SERVICE
PUBLISHERS OF The Daily Southerner
504 W. Wilson St., P.O. Box 1119 (27886) Tel. 823-3106

Baker Cora (Wid James E) h504 E Church St
Baker Dan A & Virginia B; parts mgr Edge Mtr h1021 S Howard Cir 823-3941
Baker Funeral Home (Mrs Martha M Baker) 201 W Water St 823-4321
Baker G L Agency (Gilbert L Baker) ins adjs 201 E Pitt St Rm 207 823-3383
Baker Geo T & Shelby L; loader Anaconda h1007 Chapel St 823-2883
Baker Georgianna aide Guardian Care Of Tarboro h505 E St John St 823-1958
Baker Gilbert L emp Clay's Drugs rRt 2
Baker Gilbert L & Anna C (G L Baker Agcy) hBarlow Rd Rt 3 823-4175
Baker Gloria E emp Polylok Corp r505 E St John St
Baker Hubert & Mary Louise H h1117 Cypress St 823-8272
Baker Jesse M member Town Council
Baker Jesse M lwyr r206 Mutual Blvd (P)
Baker Jesse M funeral dir Baker Funeral Home r303 Mutual Blvd (P)
Baker Jesse W & Bessie B; wtchmn Burl Indus h707 South Av 823-4776
Baker Joey atndt Edge County Rescue Squad r310 Georgia Av
Baker Lillian S (Wid Arth F) retd h303 S Howard Cir 823-4573
Baker Lizzie E (Wid John F) retd h310 Georgia Av 823-3820
Baker Martha (Wid B F) retd r504 Sorey Av
Baker Martha M (Wid Jesse) (Baker Funeral Home) h206 Mutual Blvd (P) 823-4321
Baker Mary A emp CT&T rMacclenfield NC
Baker Melvin & Lucille G h713 E St James St 823-8600
Baker Noah Jr & Ophelia H; body shop formn Edge Mtr h1914 Bingham Dr 823-3484
Baker Olivia r1000 Western Blvd
Baker Peggy Mrs emp Black & Decker h43 Pinehurst Homes 823-3912
Baker Raymond & Loleen M; emp Caro Enterprises h2216 Panola St 823-6356
Baker Robt R & Eloise D h1005 W St James St 823-5567
Baker Robt S emp Long Mfg r305 Howard Av
Baker Sandra r500 E Northern Blvd Rt 2 Apt 7
Baker Sue M knitter Mayo Knit h67 Mobile Home Estates
Baker Teresa P bkpr County Bd Educ
Baker Thos E & Nancy J; emp Black & Decker h1405 Canal St 823-1677
Baker Thurman emp Klopman h1400 Cherry St 823-1514
Baker Timothy cook Pizza Inn r212 Craven St
Baker Wm & Geneva; retd h715 W St James St 823-1924
Balamy Willie retd r704 E Philips St
Ball Barbara G tchr W A Pattillo Sch rRocky Mount NC
Ball Leo & Dorothy (Discount Corner) rRt 3 Bx 506
Ballance Bettie S Mrs sten Mayo Knit r409 Lincoln Rd

MOORE LUMBER COMPANY INC.
Complete Line Lumber and Building Materials
"GENERAL CONTRACTORS"
1601 St. Andrews St. 27886 Phone 823-4125

FORBES INSURANCE & REALTY Inc.
ESTABLISHED 1952
MUTUAL INSURANCE—REAL ESTATE
INA
1905 Main St., 27886 Dial 823-3131

"Your Local Friendly Bank,,
EDGECOMBE BANK & TRUST CO.
Commercial - Savings - Trust - Farm Management
318 Main St. 27886 823-6101
North Tarboro Branch, 1717 N Main St. 823-6101
West Tarboro Branch, Howard Av. and Western Blvd 823-6101
Oak City Branch 798-5061
Fountain Branch 749-2221

Ballard A Ruth admn asst Town Mgr h813 St David St 823-2236
Ballard Edith G Mrs communication sec Town Fire Dept h2236 Oak Dr
Ballard Harry C & Edith G; opr Town Water & Sewage Plant h2236 Oak Dr 823-3272
Ballard Harry C Jr & Edith; with Town Of Tboro r2236 Oak Dr
Ballard Ruth admn ofcr Town Of Tboro
Baltzel Jeanie studt r2013 Elizabeth St
Baltzel Noel & Pat; with Black & Decker h2013 Elizabeth St 823-4525
Bandy Eliz h709a E St James St
Bandy Ernest R emp Moorecraft Wood Products rRt 1 Bx 121 Whitakers NC
Barbe Carolys G tchr Edgecombe Tech r1501 Canal St
Barbe Robert F & Carolyn; Physician Tarboro Clinic PA 2817 Main St, Rocky Mount Hwy (27886), Tel 823-2105, h1501 E Canal St, Tel 823-8390
Barbour Mary h905 St Patrick St 823-4949
Bardin Tom P & Mildred B; retd h609 St David St 823-8008
Bardin Wm E Jr & Evelyn C; wtchmn Klopman Mills h410 E Baker St 823-4001
Barfield Rosa A knitter Mayo Knit rPO Bx 616 Pinetops N C
Barfield Susie nurse 1300 Maurice Dr
Barfield Walter D & Leola; emp Long Mfg h21 Riverview Ct
Barfield Wm & Pauline W; wldr Long Mfg h308 Hall St 823-6759
Barfield Wm C servmn Firestone r308 Hall St
Barker John S III music dir St James United Meth Church h105 E Church St Apt 3 823-7071
Barkley Maebelle Mrs supvr-nurse Edge Genl Hosp rEnfield NC
Barlowe James emp Moorecraft Wood Products rRt 2 Bx 89
Barnes Anna R Mrs emp Tarboro Sr Hi Sch r1200 E Baker St
Barnes Benjamin mach opr Longs Mfg r526 Main St (P)
Barnes Carrie L (Wid Geo) retd h624 Watson St (P) 823-4690
Barnes Cora P (Wid Paul M) smstrs Shugar's Dept Store h627 Church St (P)
Barnes Danita studt r704 Edmondson Av
Barnes Donald studt r73 East Side Homes
Barnes Eliz H h73 East Side Homes 823-1125
Barnes Ernest & Ena C; retd h1701 St Andrews St 823-6379
Barnes Guy E comnr Edge County r817 Sycamore Ricky Mt
Barnes James A & Anna R; prin W A Pattillo Sch h1200 E Baker St 823-4335
Barnes Jos O stock clk A & P Food rOakland Av
Barnes Lee T & Emma B; clk A & P h1210 Bradley Av 823-4019
Barnes Lee T Jr emp Formica Corp No 2 r1210 Bradley Av
Barnes Maggie T aide Guardian Care Of Tarboro rPinetops NC
Barnes Martha h68 East Side Homes 823-5848
Barnes Mary E hsekpg dept Guardian Care Of Tarboro rPinetops NC
Barnes Mattie K (Wid Earl) slswn Belk-Tyler h908 Main St 823-4537

Your Blue Ribbon Printer For East Carolina
CLAYTON-PERRY PRINTING COMPANY
PHONE 823-5121
Since 1892
600 Main St. Tarboro, N.C. (27886)

SINCE 1935
SHOOK
INSURANCE AGENCY
LIFE-AUTO-FIRE-CASUALTY
Howard Bldg., 119 E. St. James St. 27886 Dial 823-2232

Benton Furniture Co.
Kelvinator Appliances—Sylvania TV's
Complete Home Furnishings
229 MAIN ST. 27886 TEL. 823-3834

Barnes Sam B emp Blackwells r207 Maryland Av
Barnes Wm E emp Caro Enterprises h327 Church St (P)
Barnett Wm M Jr & Phyllis H; emp Polylok h1310 Main St Apt 2
Barnette Sandra C laby tech Edge Genl Hosp rRt 3 Bx 153
Barnette Wm M Jr & Phyllis; with Polylok r1500 Colony Dr

BARNHART AGENCY INC

R Carroll Barnhart President, Real Estate And Insurance 501 Main St Cor Church St (27886), Tel 823-6181 (See Index To Advertisers)

BARNHART R CARROLL & Catherine D; Pres Barnhart Agency Inc, Sec-Treas Tarboro Savings & Loan Assn, Office 501 Main St Cor Church St (27886), Tel 823-6181, h1504 Canal St, Tel 823-3803

Barnhart Robert C Jr v-pres Barnhart Agcy r1504 Canal St

BARNHART ROBERT C JR Appraisals, Real Estate And Insurance Barnhart Agency Inc 501 Main St Cor Church St (27886), Tel 823-8181, h1504 Canal St (27886), Tel 823-3803

Barnhill Billie D studt r2011 Barlow Rd Rt 3 Rt 3

BARNHILL CONTRACTING CO

Since 1949 Robert E Barnhill President, Robert E Barnhill Jr Vice-President, Grading, Paving Contractors, Drainage, Residential Grading And Paving, Parking Lots, Sub-Divisions, Equipment Rentals, Complete Site Development Service, 2311 Main St, PO Box 1529 (27886), Tel 823-1021

Barnhill Dorothy Z Mrs with Barnhill Contracting r800 S Howard Cir
Barnhill Julia D Mrs reg nurse Edge Genl Hosp r2011 Barlow Rd Rt 3
Barnhill Julian G & Julia D (Western Auto Assoc Store) h2011 Barlow Rd Rt 3 823-4271
Barnhill Mattie Mrs tchr C B Martin Jr Hi Sch rRobersonville NC
Barnhill Robt E & Dorothy Z; pres Barnhill Contracting h800 S Howard Cir 823-3769
Barnhill Robt E Jr & Penny M; v-pres Barnhill Contr h1404 Chauncey Dr 823-6924
Barrett Ginny press opr Tboro Prntg r904 Porter Av
Barrett Kathryn audiologist Tarboro Clinic rFarmville NC
Barringer Nanette F Mrs reg nurse Edge Genl Hosp rRocky Mount NC
Barris John A & Eleanor R; plant mgr Anaconda h1209 Panola St 823-4782
Bartholomew Sidney J & Frances O; traffic eng C T & T h1004 S Howard Cir 823-3890
Barwick Elvin h12c Deeridge Apts 823-0238
Basemore Charlie Jr & Delores B; emp Black & Decker h708 Wooten St
Basnight Milton & Judy; with CT&T h1704 Clayton Pl 823-5273
Bass Alex W & Martha S; agt Met Life Ins h1304 Howard Av Extn 823-4647

TREVATHAN CONTRACTORS
HOUSE DEMOLISHING
Landscaping — Septic Tanks — Lot Clearing
Rt. 1, Box 148A, Macclesfield, N.C. (27852) Tel. 827-5855

Tarboro Concrete & Building Supplies, Inc.
Ready Mixed Concrete - Concrete Blocks - Lightweight Blocks
Bethel Highway, P.O. Box 629, Tarboro (27886)
Dial 823-4184
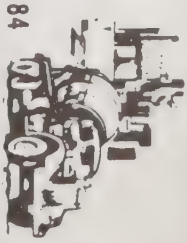

TARBORO SAVINGS & LOAN ASSOCIATION
SAVINGS INSURED UP TO $40,000
ESTABLISHED 1905
Tel. 823-3116

SINCE 1940
BARNHART AGENCY, INC.
GENERAL INSURANCE REALTORS
501 Main St. Corner Church St. (27886)
Tel. 919 823-6181

True Value HARDWARE STORES
Marrow-Pitt Hardware Co., Inc.
SERVING TARBORO AND SURROUNDING AREA SINCE 1913
305 Main St., 27886 Dial 823-3127

Bass Arth B v-pres Edge Bonded Whse h109 W Church St 823-3668
Bass B Mabrey Jr & Patricia S; editor The Daily Southerner h1006 Peach St 823-2729
Bass Bill studt r1304 Howard Av Extn
Bass Cathy Mrs ofc sec Edge Tech h1215 Rodgers Dr
Bass Charles D opr Town Water & Sewage Plant r819 St Andrews St
Bass Charles O constn methods supvr C T & T h2234 Panola St 823-8825
Bass Don pntr r809 St Andrews St
Bass H Turner & Jane B h1601 Captain's Rd 823-6233
Bass Jane B Mrs emp Rocky Mount City Schs h1601 Captain's Rd
Bass Jennie M (Wid Baker M) h201 W Battle Av 823-3239
Bass Luther D Jr & Madelene C; slsmn Ameramac Inc h809 St Andrews St 823-4257
Bass Mabel E (Wid Edgar L) clk W S Clark & Sons Inc h1103 Cherry St 823-3317
Bass Madeline typ County Dept Social Servs r809 St Andrews St
Bass Martha S Mrs (Martha's Beauty Shop) r1304 Howard Av Extn
Bass Patricia S Mrs dep clk State Superior Ct Clk r1006 Peach St
Bass Richd L & Cathy; supvr Long Mfg h1215 Rodgers Dr 823-8989
Bass Russell H & Cherry; spl servs supvr CT&T h1110 Crestview Dr 823-2621
Bass Spencer P retd h108 W Battle Av 823-4416
Bass Spencer P Jr retd r108 W Battle Av
Bass Wm studt r809 St Andrews St
Batchelor Asbury C & Willie E h502 Greenwood Blvd (P) 823-4667
Batchelor Cecil G & Mary L; clk P O h2508 Beechwood Dr 823-2194
Batchelor Eliz S sec Anderson-Batchelor Mtrs rRt 1 (Bethel)
Batchelor Geraldine emp Klopman Mills h309 Geddie Av (P) 823-4124
Batchelor Grayling studt r309 Geddie Av (P)
Batchelor Lena (Wid James) maid h500 Greenwood Blvd (P) 823-3878
Batchelor Raymond emp Pollylok Corp r309 Geddie Av (P)
Batchelor Rebecca P emp Mayo Knit rSharpsburg NC
Batchelor Walter M lab Glenoit Mills h613 E Church St 823-4209
Batchelor Walter M Jr & Mary E; emp Glenoit Mills r613 E Church St
Batchelor Wm M & M Magdalene; retd h416 E Baker St 823-2758
Batchelor Willie E Mrs tchr Princeville Elem Sch h502 Greenwood Blvd (P)
Batcher Arlena emp Edgecomb Mfg h1206 Edmondson Av
Bateman Wm J & Gwendolyn J h210 E Johnston St 823-4458
Batten Joseph & Betty; with Long Mfg h109 Sorey Av
Battle Ada B Mrs h94 East Side Homes 823-0741
Battle Albert shop clk Marrow Pitt Hdw rPinetops NC
Battle Benj H emp Moorecraft Wood Products rRt 3 Bx 291e
Battle Brisco ydmn h317 Main St (P)
Battle Charlie hBethel Hwy Rt 1 Lot 42
Battle Charlie S lab Tboro Concrete & Bldg Sups rRt 2
Battle Effie maid Edge Genl Hosp rRt 3 Bx 75
Battle Eliz Mrs emp Tboro Convalescent Center h1306 E Baker St
Battle Ellen emp Phoenix Trimming rPinetops NC
Battle Ernest r94 East Side Homes
Battle Grover studt r205 St Patrick St
Battle James & Eliz; emp Henderson Lbr h1306 E Baker St 823-7270
Battle James E & Martha A; emp Glenoit Mills h301 E Granville St
Battle Janie B Mrs barber h205 St Patrick St 823-5411

EDGECOMBE MOTOR CO., Inc.
Sales—Service
FORD AUTHORIZED LEASING SYSTEM
Dial 823-3166
1900 Main St. 27886
FORD
SERVICE
MERCURY

Battle Jennie W Mrs nurse County Health Dept rWhitakers NC
Battle John studt r205 St Patrick St
Battle John Jr & Marv: servmn N C Natural Gas h622 E Wilson St 823-5413
Battle John B & Mary K; retd h803 E St John St 823-4338
Battle Maggie Mrs h418 E Pitt St
Battle Margie A Mrs h500 E Northern Blvd Rt 2 Apt 45
Battle Martha (Wid Sylvester) retd h54 East Side Homes 823-1819
Battle Nannie M (Wid James E) h526 Church St (P) 823-4971
Battle Percy studt r301 E Granville St
Battle Rosa presser Pilgrim Lndry & Dry Clns rRt 3 Bx 255
Battle Simon & Susie; emp Long Mfg h1113 Elm St Extn 823-4762
Battle Turner & Phoebe; retd h900 Simmons St Apt 32 823-3424
Batts Annie emp Phoenix Trimming rSpeed NC
Batts Bertha P Mrs chkr Pilgrim Lndry & Dry Clns h445 Beasley St (P)
Batts Carrie Mrs h302 State Hwy 258 (P) 823-3046
Batts Harry & Alice; retd h618 Beasley St (P)
Batts James A cook Tarboro Inn h41 Pinehurst Homes
Batts James E & Annie Belle B; emp Moorecraft Wood Products rPO Bx 136 Speed NC
Batts Judy I laby tech Town Water & Sewage Plant rPinetops NC
Batts Luvenia M emp Mayo Knit r41 Pinehurst Homes
Batts Minnie r1000 Western Blvd
Batts Monte L prod dept Winn-Dixie r445 Beasley St (P)
Batts Richd studt r1207 Chauncey Dr
Batts Willie M Mrs emp Caro Enterprises r603 E Church St
Batts Willis R & Frances L; emp mgr CT&T h1207 Chauncey Dr 823-5400
Bauer Clarence C & Mary J h211 Brandon Av 823-1987
Bay Wm R & Joyce B; acct Long Mfg h2202 Panola St 823-1532
Baykin Bobby mgr Matl Finance rRt 2 Kenly NC
Bayo Ben C III studt r308 Cambridge Dr
Bazemore Alf D emp Moorecraft Wood Products rRt 2 Bx 91
Bazemore Chester A & Vivian; emp C T & T h503 Bradley Av 823-1863
Bazemore Lawrence emp Moorecraft Wood Products rRt 2 Bx 439l
Bazemore Lee emp Moorecraft Wood Products rRt 2 Box 439t
Bazemore Vivian Mrs emp Edge N Mental Health Clinic h503 Bradley Av
Beach Herbert Jr & Helen H; carp LONG h312 Georgia Av 823-4915
Beach Herbert III & Marsha; with Burl Indus h313 Sparta Rd 823-5386
Beach Heubert III h800 Howard Av
Beach Jesse A & Eunice M; supvr Klopman Mills h309 Carolina Av
Beach John O (Tboro Gulf Sta) rRt 1
Beach Marcia B acct clk Pamlico Distr r313 Sparta Rd
Beacham Jasper E mech Mayo Knit rMobile Home Est Lot 79
Beale Benj & Katie P r909 Edmondson Av
Beaman Carlton R & Linda C; spl studies eng C T & T h1913 Speight Forest Dr 823-8962
Beaman Ida L Mrs retd h403 E St James St 823-4241
Beaman Linda C sec Bridgers Sch r1913 Speight Forest Dr

DELUXE CLEANERS
YOUR CLOTHES ARE VERY EXPENSIVE - PROFESSIONAL DRY CLEANING KEEPS THEM LOOKING EXPENSIVE!
EVERY GARMENT A MASTERPIECE
WE CARE ABOUT THE WAY YOU LOOK
2219 MAIN ST., FILLMORE VILLAGE (27886)
TEL. 823-2284

our 66th year of service
C. Earl Coker
COBB, KITTRELL & COKER AGENCY
INSURANCE — REAL ESTATE
BOX 43, PINETOPS, N.C. 27864
TELEPHONE 827-5131

BEAMAN PHILIP L & Clara W; Superintendent Tarboro City Schools Town Community House 130 Bridgers St (27886), Tel 823-3658, h1413 Captains Rd, Tel 823-7646
Beamon K Dwain & Mary S; dentist 801 Western Blvd h1110 Vance Dr 823-1785
Beamon Letha E emp Phoenix Trimming rPinetops NC
Beard Rosa L lpn Guardian Care Of Tarboro hLeggett Hwy Rt 2 823-2650
Beasley Arms Apartments 500 E Northern Blvd Rt 2
Beasley Wm L Jr & Alice T (Beasley Lbr Products) hLanier Ct 823-3857
Beauty Bonnet (Shirley West-Tempie Tolston) 122 W St James St 823-3394
Beauty Palace (Eunice Parker & Beatrice Everette) 431 Main St 823-1493
Beck Charles E & Martha P; crdr Burl Mills h3710 Clayton Pl 823-3265
Beck Rebecca nurse County Health Dept rRocky Mt NC
Beecham Earl h79 Mobile Home Estates 823-5568
Beers Kay D emp Mayo Knit r914 St David St
Beery Peyton & Martha F; exec v-pres Tboro-Edge Development Corp h600 E Johnston St 823-4909
Belch Inez anesthetist Edge Genl Hosp h910 Main St 823-8007
Belch Margie emp Peoples Bk & Trust r1115 Crestview Dr
Belch Raleigh F & Ramona P; supvr Long Mfg h605 Hall St 823-4696
Belcher Beverly A studt r1110 E Baker St
Belcher Louise maid h1110 E Baker St 823-2994
Belcher Melinda r1110 E Baker St
Belcher Wm h310 St Andrews St Apt 3
Belflower Eliz W Mrs tchr Edge County Bd Of Ed h509 W Walnut St
Belflower J Frank & Eliz W; expeditor Long Mfg h509 W Walnut St 823-6706
BELK-TYLER CO Robert L Lee Manager, Department Store, Carpets, Housewares, Automobile Supplies And Service, Budget Stores, Latest Fashions, Cosmetics, Mens, Boys And Infants Clothing, Shoes, Parkhill Mall Western Blvd (27886), Tel 823-2034 (See Index To Advertisers)
Bell Alice J Mrs cook C B Martin Jr Hi Sch h8 Walston St Extn (P)
Bell Allen & Judy; rt slsmn Frito Lay h2200 Panola St 823-3801
Bell Allen E & Nellie H; mach Runnymede Mills h1102 Cherry St 823-8465
Bell Darlene Mrs chkr Pilgrim Lndry & Dry Clns rRt 1 Bx 408
Bell Doris W emp Phoenix Trimming rGreenville NC
Bell Eddie & Alice J; emp Caro Enterprise h8 Walston St Extn (P) 823-4629
Bell Estelle Mrs mgr Two Hour Clns h103 Beasley St (P)
Bell Freddie & Estelle; lab Glenoit Mills h103 Beasley St (P) 823-1337
Bell Freddie emp Pope Dollar Store
Bell Gladys M boarder Mayo Knit rRt 1 Bx 231c
Bell Helen h132 Beasley St (P)
Bell Ivey mgr A & P rWilson NC
Bell Joe N emp Caro Enterprises r304 2d St (P)
Bell John driver Tboro Concrete & Bldg Sup rOak City NC
Bell John & Ethel; retd h900 Simmons St Apt 1
Bell Lucy r1000 Western Blvd

TAXI

CITY CAB OF TARBORO, INC.
13 TAXICABS TO SERVE YOU 24 HRS.
ALSO WRECKER SERVICE
Tels. 823-2600 823-8000

Bell Lynwood B & Melba G; supvr Long Mfg h603 Linden St 823-6205
Bell Marie B emp Pope Dollar Store
Bell Nellie H Mrs emp Runnymede Mills h1102 Cherry St
Bell Nellie J knitter Mayo Knit rRt 1 Bethel NC
Bell Peggy S boarder Mayo Knit rRt 1 Bx 428
Bell Sarah emp Union Bapt Ch h1102 Edmondson Av 823-6388
Bell Sharon L seamer Mayo Knit rRt 1 Bx 409
Bell Thos J & Barbara; retd h309 St David St 823-1626
Bellamy Agnes S (Wid Abr) h1006 E St John St
Bellamy Barry with Winn-Dixie
Bellamy Burnie hBethel Hwy Rt 1 Lot 88
Bellamy Carolyn B Mrs physical therapist Edge Genl Hosp hBethel Hwy Rt 1 Lot 1
Bellamy David & Irene C; retd h802 Elm St 823-3986
Bellamy Delores therapist aide Edge Genl Hosp rRt 1 Box 27
Bellamy Herbert & Carolyn; emp Carolina Tel & Teleg hBethel Hwy Rt 1 Lot 1
Bellamy Jesse L mtce hlpr Town Water & Sewage Plant rSpeed N C
Bellamy Leronita emp Polylock r114 1st St (P)
Bellamy Lillian kitchen hlpr Edge Genl Hosp rRt 1 Bx 27
Bellamy Lugenia Mrs babysitter h214 1st St (P) 823-6883
Bellamy Mary E Mrs maid h53 East Side Homes
Bellamy Moses & Eliz P; retd h1010 E St John St 823-4477
Bellamy Sadie L Mrs mach opr Edge Mfg h114 1st St (P)
Bellamy Susie maid Edge Genl Hosp r204b 1st St
Bellamy Wm & Susie; orderly Edge Genl Hosp r204b 1st St
Bellamy Wm C & Hattie T; ship clk Long Mfg hNeville St (P)
Bellamy Willie hBethel Hwy Rt 1 Lot 63
Bellflower Mary E clk Havens Feed & Seed Store r2207 Sherwood Av

BEN-DON PONTIAC-BUICK-GMC INC

Don Whitehurst President, Authorized Dealers For Buick, Pontiac, Opel And GMC Trucks, Sales And Service 1108 W Wilson St, PO Box 1308 (27886), Tel 823-6156

Benbow Regiena ofc sec City Bd Educ rDeerridge Apts
Benbow Wm h10f Deeridge Apts
Benson John O & Mary Lou; emp CT&T h903 Trade St 823-3030
Benson Mary Lou Mrs tchr Edge County Sch h903 Trade St

BENTON ELECTRONICS INC

Walter G Benton Sr President, Walter G Benton Jr Manager Main Street Store, Joe W Hunter Manager Parkhill Store, Your Authorized Radio Shack Dealer, Two Locations To Serve You Better, 207 Main St (27886), Tel 823-1751, Parkhill Mall, Western Blvd And Hwy 64 By Pass (27886), Tel 823-0777

BENTON FURNITURE CO

Walter G Benton President, Walter G Benton Jr Vice-President, Established 1946 Kelvinator Appliances Carpets, Rugs, Floor Covering, Sylvania TV 229 Main St (27886), Tel 823-3834 (See Index To Advertisers)

Benton Jimmy studt r608 Clark Dr
Benton Ruby G Mrs ofc sec Benton Furn r608 Clark Dr

"Satisfaction is our most important product."
Coastal Plain RADIO
SALES AND SERVICE
"The Bee Keeper"
C.B. Radios
Scanners
Car Stereos
and
Accessories
(919) 823-7353
2005 N. MAIN ST. (27886)

BENTON WALTER G & Ruby G; President Benton Furniture Co, 229 Main St, (27882) Tel 823-3834, h608 Clark Dr, Tel 823-2761

BENTON WALTER G JR Vice-President Benton Furniture Co 229 Main St (27886), Tel 823-3834, h608 Clark Dr (27886), Tel 823-2761

Bernard Steven E asst supvr U S Farmers Home Admn
Bess James h10g Deeridge Apts
Best Charlie D & Gloria L; slsmn Edge Mtr h903 Bradley Av 823-4086
Best Glanor G (Wid Hugh E) retd h405 Howard Av 823-4274
Best Hugh E Jr & Susie H; rural carrier P O h1006 Cherry St 823-4411
Best Lewis A & Gloria M; emp Anaconda h603 E Northern Blvd Rt 2 823-5894
Best Rebecca D ofc sec Benton Furn
Best Rex h303 N Howard Cir 823-1801
Best Thos F & Faye; emp Tri Co Chem h2011 Elizabeth St 823-8972
Best Wm emp Town Sanitation Dept
Best Wm E cln Two Hour Clns rSt John NC
Best Wm H & Daisy F; truck driver Town Of Princeville h511 Main St (P) 823-5355
Betrand Annie emp Caro Enterprises h912½ E Baker St 823-2444
Betrand Donald emp Polylok Corp r912½ E Baker St
Betrand G T stock clk Winn-Dixie r140 Ridgewood Dr
Betrand Gwendolyn B Mrs sec W A Pattillo Sch r912 E Baker St
Betrand Lee E & Gwendolyn B; servmn Benton Furn h912 E Baker St 823-5354
Betrand Rosa L Mrs kitchen hlpr Edge Genl Hosp r1002 E Wilson St
Betrand Sebrina A studt r912½ E Baker St
Betty's Salon Of Beauty (Mrs Betty H Adler) 1414 Main St 823-3707
Beverly Linda emp Princeville Sch r516 E St James St
Biddle Frankie & Becky; pntr h107 Mayo St
Biddle Sam C & Louise B; pntr h300 Carolina Av 823-5425
Bill Peggy J emp Mayo Knit r2406 Whitehall St
Bill's T V Service (Wm W Sullivan) 526 Main St 823-1154
Birth Dorsey & Ruby; emp CT&T hState Hwy 44 Rt 1 (P)
Birth Hattie e k g tech Edge Genl Hosp rRt 1
Birth James emp Town Sanitation Dept
Birth Lizzie aide Guardian Care Of Tarboro r613 East Market St
Birth Thelma R h106 W Hope Lodge St 823-5704
Bishop J Monte Rev & Peggy L; pastor First Baptist Church h600 Clark Dr 823-3251
Bishop Joyce waitress Abrams Barbecue h115 S Fairview Cir 823-2941
Bissette G A asst mgr Winn-Dixie rRocky Mt
Black Annie emp Caro Enterprises r1101 Edmondson Av

BLACK & DECKER MFG CO

D D PHILLIPS PLANT MANAGER
AL MUSTAIN PERSONNEL MANAGER
POWER TOOL MANUFACTURERS
3301 MAIN ST (27886)
TELEPHONE 823-6011

Black Diann r1101 Edmondson Av
Black Doris h804 Wooten St 823-6093
Black Edna h1101 Edmondson Av 823-4814
Black Gladys r1103b Edmondson Av

Tarboro Printing Co., Inc.
SINCE 1889
COMPLETE PRINTING SERVICE
PUBLISHERS OF The Daily Southerner
504 W. Wilson St., P.O. Box 1119 (27886) Tel. 823-3106

Black Hannah S (Wid Harry D) h410 Mutual Blvd (P) 823-2392
Black Marguerite R r132 Main St (P)
Black Mary E cook Princeville Elem Sch h132 Main St (P) 823-1947
Black Mary E Ms member Town Council
Black Melvin h1003 Edmondson Av
Black Michl stock clk Carolina Enterprises r805 E St James St
Black Nancy studt r132 Dancy St ((P)
Black Preston h11a Deeridge Apts
Black Tom h1115 Crestview Dr
Black Virginia h1103b Edmondson Av
Black Wm N & Saloma D h805 E St James St 823-4907
Blackman Mae Dee Mrs clk U S D A rWhitakers N C
Blackwell Francis G & Frances; pres-mgr Blackwell's Inc rRoanoke Rapids NC

BLACKWELL'S INC

F G Blackwell President-Manager, R Grant Brogden Office Manager, General And Mc Creary Tires, Sales And Service, Wide Track Recapping 107 E Hope Lodge St (27886), Tel 823-8174 And Scotland Neck, N C, Tel 826-5141 (See Index To Advertisers)

Blake Joseph emp Webb Equip r303 W Walnut St
Blake Teresa Mrs asst bkpr Moore Lbr rRt 2 Bx 18 Jerry's Village
Blanchard James A & Barbara J (Quality Mart) h213 Craven St 823-3745
Bland Carol B teller Edgecombe Bk & Trust rRt 3 Bx T26
Bland Dollie H med sec Tarboro Clinic rOak City NC
Bland Floyd W Jr & Marie S; emp Black & Decker h1106 Peach St 823-6331
Bland Joseph F & Carolyn; drftsmn Long Mfg h2209 Panola St
Bland Lester A emp Mayo Knit rRocky Mt NC
Bland Thadous M & Janie B; emp Long Mfg h203 Georgia Av 823-6987
Bland Walter hMobile Home Estates Lot 13
Blount Bennie r408 Watson St (P)
Blue Front Grocery (Joseph A Harrell) 1300 Edmondson Av 823-5893
Bo's Service Station (Geo A Anderson) 517 Fountain St 823-3607
Board Eug R emp Klopman Mills h200 Georgia Av 823-8892
Bobbitt Dorothy R Mrs sec First Baptist Church r606 Lucille Dr
Bobbitt Jack P & Dorothy R; mtce supvr Edgecombe General Hospital h606 Lucille Dr 823-3095
Bobbitt John P mtce Edge Genl Hosp r606 Lucille Dr
Bock Edw & Connie; emp Free Lance Designer h2512 Main St 823-5880
Boddie Barbara J ofc sec County Home Economics Extn Agt rNashville NC
Boddie Bertha L h612 E Baker St
Boddie Clara hBethel Hwy Rt 1 Lot 77
Boddie Dora folder Pilgrim Lndry & Dry Clns rRt 1 Bx 66

MOORE LUMBER COMPANY INC.
Complete Line Lumber and Building Materials
"GENERAL CONTRACTORS"
1601 St. Andrews St. 27886 Phone 823-4125

FORBES INSURANCE & REALTY Inc.
ESTABLISHED 1952
MUTUAL INSURANCE—REAL ESTATE
INA
1905 Main St., 27886 Dial 823-3131

"Your Local Friendly Bank,,
EDGECOMBE BANK & TRUST CO.
Commercial - Savings - Trust - Farm Management
318 Main St. 27886 823-6101
North Tarboro Branch, 1717 N. Main St. 823-6101
West Tarboro Branch, Howard Av. and Western Blvd 823-6101
Oak City Branch 798-5061
Fountain Branch 749-2221

Boddie Emily r bx9b Anaconda Rd
Boddie James L & Maybell; whse mgr Heilig-Meyers Exch Store hState Hwy 258 (P) Lot 24
Boddie Maybell Mrs emp Black & Decker hState Hwy 258 (P) Lot 24
Boddie Paris retd r206 W Water St
Boddie Robt hBethel Hwy Rt 1 Lot 115
Boddie Saml B lab Town San Dept rRt 1 Bx 66
Boise Porter retd h18 Pinehurst Homes
Boles Lois med records clk Edge Genl Hosp r1009 Panola St
Bolick Lynda D ofc sec Tarboro Rec Dept h825 Hilma Cir 823-5972
Bolton Wm R & Susan; emp Caro Enterprises h2004 Panola St 823-1217
Bond Ernestine Mrs nurses aide Edge Genl Hosp rSpeed NC
Bonds Lewis h2c Deeridge Apts
Boney Barbara H emp Tboro Edge Academy r302 S Howard Cir
Boney Howard S & Vivian F; agt R E A Exp h916 St David St 823-2221
Boney Howard S Jr & Barbara H; asst dist atty Edge County h1009 S Howard Cir 823-1082
Boney Lizzie B (Wid Geo) retd h1200 Elm St Extn Apt 16 823-7749
Bonner Geo & Lillie M; driver Henderson Lbr h909 Wooten St 823-3070
Boone Bonnie H slsperson Belk-Tyler rRt 3 Bx 275a
Boone Era r1000 Western Blvd
Boone Fredk S & Bonnie H; mgr Edge A B C Package Store No 7 h3711 Main St 823-6797
Boone Geo A & Patricia A h1006 Speight St 823-2966
Boone Geo H & Mary F L; slsmn Beco Co h1047 Brown St 823-3064
Boone Patricia recpt Tarboro Clinic rRt 3 Bx 23
Boothe Carl E & Virginia M; constn wkr R & S Enterprise h200 Speight Av 823-6352
Boseman Angela clk Dollar Store r1714 Preston Dr Rt 3
Boseman Dianne Mrs tchr C B Martin Jr Hi Sch r206 E Battle Av
Boseman Doris J (Wid Gordon) h911 W St James St 823-3792
Boseman Geo Jr & Shirley J; mach opr Long Mfg h1714 Preston Dr Rt 3 823-2490
Boseman Gordon h803 St David St 823-1307
Boseman Gordon & Ann h206 W Battle Av
Boseman Louise S emp Glenoit Mills h210 Craven St 823-4973
Boseman Patricia A r911 W St James St
Boseman Richd T & Shirley; emp Glenoit Mills hLeggett Hwy Rt 2 823-1902
Boseman Teresa ofc sec Glenoit Mills r1714 Preston Dr Rt 3
Bost Bertie consultant Edge-Nash Mental Health Clinic rRocky Mounty NC
Boswell Donald C & Kath (Don's Bicycle Sls & Serv) rRocky Mt NC
Boswell Maggie D retd h409 Speight Av Apt G7 823-6049
Bottoms Christopher clk S & J Cash Gro
Bottoms Donna studt r632 Beasley St (P)

Your Blue Ribbon Printer For East Carolina
CLAYTON-PERRY PRINTING COMPANY
PHONE 823-5121
Since 1892
600 Main St.
Tarboro, N.C. (27886)

SHOOK
INSURANCE AGENCY
LIFE-AUTO-FIRE-CASUALTY
Since 1935
Howard Bldg., 119 E. St. James St. 27886
Dial 823-2232

Benton Furniture Co.
Kelvinator Appliances—Sylvania TV's
Complete Home Furnishings
229 MAIN ST. 27886 TEL. 823-3834

Bottoms Jesse J & Lizzie B; lab Edge Mtr h632 Beasley St (P)
Bottoms M Velma bkpr Williams 5 & 10 Cent Stores h204 E Church St 823-3746
Bottoms Mamie M (Wid Harvey L) r204 E Church St
Bottoms Ray H mech Mayo Knit r504 Sorey Av
Bottoms Susie (Wid Ernest) h504 Sorey Av 823-2721
Bottoms Velma bkpr Pope Dollar Store r204 E Church St
Bourne Joel K & Edith W (Philips Bourne Britt & Harper) h618 N Howard Cir 823-2220
Bowen Donna H emp Mayo Knit h707 Edgecombe Av
Bowen Inez C (Wid J Frank) h601 Wahree St 823-4590
Boyd Addie r1000 Western Blvd
Boyd Ann W Mrs ofc sec U S Congressman h1305 Maurice Dr
Boyd Anne D sec NC Natl Bk
Boyd Becky R teller Edge Bk & Trust r1015 S Howard Cir
Boyd Colby M & Ann W; acct Long Mfg h1305 Maurice Dr 823-3892
Boyd Debra studt r65 East Side Homes
Boyd Edith C (Wid Alf) retd h105 Greenwood Blvd (P) 823-3491
Boyd Frankie & Virginia; production supvr Anaconda h2206 Panola St 823-5878
Boyd Helen mgr Park Hill Beauty Shop r2231 Oak Dr
Boyd Jerry L & Janice R (Boyd's B P Sta) h602 Hall St 823-4732
Boyd John A & Judy; delmn Midway Gro h521 E Church St
Boyd Lillie B Mrs (Granville St Lunch) r521 E Chruch St
Boyd Lillie M emp Caro Enterprises h65 East Side Homes 823-5350
Boyd Lucy J reg nurse Edge Genl Hosp rPO Bx 303 Hobgood NC
Boyd Marie E Mrs bkpr E-M Elec rP O Bx 66
Boyd Marie E Mrs acct Edgecombe-Martin-Electric Membership h201 Morrison Av
Boyd Maxine R Mrs hd teller Edgecombe Bk & Trust r1015 S Howard Cir
Boyd Nannie L Mrs emp Polylok Corp h508 E St James St
Boyd Roland T emp Monarch Mills h109 Neville St (P) 823-8247
Boyd T Chapman Jr & Maxine R; sec-treas Edge Mgr h1015 S Howard Cir 823-8216
Boyd Thos H & Maggie P; atndt Boyd's B P Sta h1007 St Andrews St 823-2246
Boyd Thos H Jr & Helen (Boyd's B P Sta) h2231 Oak Dr
Boyd Tillman G & Marie E; data processing manager Polylok Corp h201 Morrison Av 823-3643
Boyd Wm H & Nannie L; emp CT&T h508 E St James St
BOYD'S B P STATION (T H Boyd Jr And Jerry Boyd), Open 6 Days A Week, Cars Called For And Delivered, Bicycles, Sales And Service, Cars Washed,Waxed And Greased, Minor Repairs, Tires And Batteries, 1528 Main St (27886), Tel 823-8202
Boyette Jessie M (Wid Wm) hNeville St (P)
Boyette Robt T Rev & Dorothy; pastor Grace Missionary Bapt Ch h1104 Chapel St 823-6938

Tarboro Concrete & Building Supplies, Inc.
Ready Mixed Concrete - Concrete Blocks - Lightweight Blocks
Bethel Highway, P.O. Box 629, Tarboro (27886)
Dial 823-4184

Creech THE FLORIST
FREE DELIVERY
MEMBER F.T.D. AND TELEFLORA
400 Main St. (27886) Tel. 823-1196
Flowers for all occasions
say it with FLOWERS!

G.H. FOUNTAIN AGENCY, INC.
"Insurance for the Family, Home and Business"
Established 1935
118 E. St. James St. (27886)
Dial 823-2562
THE TRAVELERS

TARBORO OIL COMPANY, Inc.
Wholesale Motor Fuels - L P Gas
401 Trade St. (27886) Phone 823-8145

Boyette Walter W & Peanut R; emp Anaconda h10 Mobile Home Estates 823-5398
Boykin Dewey R h400 W Johnston St 823-2926
Boykin Grace r204 Porter St
Boykin James emp Cannon Artcraft r204 Porter St
Boykin Michl D emp Mayo Knit rRt 3 Bx 10
Boykin Nancy I (Wid Ollie E) smstrs Zirkle's Clns & Lndry h510 Chestnut St 823-8180
Boykin Ollie E Jr emp Mayo Knit r510 Chestnut St
Boykin R L h204 Porter St 823-2498
Boysworth Glen & Judy C; emp Glenoit Mills h127 S Fairview Cir
Boysworth Wilbur & Dorothy E; retd h131 S Fairview Cir 823-4425
Brachett Sheila h409 Speight Av Apt F3
Braddy See Also Brady
Braddy Ada E Mrs retd h1105 Cypress St 823-2564
Braddy Arth & Naomi T; asmblr Long Mfg h708 Chestnut St 823-8353
Braddy Bessie H (Wid Robt H) h711 W St James St 823-2263
Braddy Danny B & Carolyn; emp Black & Decker h2233 Panola St 823-4503
Braddy Delois emp Cato's rHobgood NC
Braddy Dora r1000 Western Blvd
Braddy Kenneth R firefighter Town Fire Dept r2235 Oak Dr
Braddy Kenneth R slsmn Charles Husey & Assocs r2024 Glissom St
Braddy Lucy C r1203 St Patrick St
Braddy Margie L (Wid Tommy) r405 Middle St
Braddy Marion laby tech Tarboro Clinic r603 Hall St
Braddy Naomi clk Family Dollar Store
Braddy Osie C & Minnie; retd h1001 Speight St 823-3210
Braddy Paul C & Paulette; emp C T & T h3706 Clayton Pl 823-8979
Braddy Philip & Sherry; emp Anaconda h838 Sunset Av
Braddy Raymond & Marion E; supt Long Mfg h603 Hall St 823-4585
Braddy Roberta C (Wid Claude) lpr Mayo Knit h802 Chestnut St 823-4096
Braddy Rodney stockmn Ben Franlin Stores r224 Glisson St
Braddy Ruby h405 Speight Av Apt A5
Braddy Travis r1000 Western Blvd
Bradley Alice F emp Mayo Knit r802 Howard Av
Bradley Annie C (Wid Levi) retd h212 Dancy St ((P)
Bradley Crystal clk County Tax Supvr rRt 2
Bradley J Bennie & Edith; truck driver h1011 Chapel St 823-1343
Bradley Jesse G & Annie B; retd h503 Hall St 823-2410
Bradley Jimmie T r1116 Bradley Av
Bradley Joe H & Ida W; mech County Bd Educ Garage h1812 Barlow Rd Rt 3 823-3731
Bradley Macey maid W A Pattillo Sch h79 East Side Homes 823-4233
Bradley Rodney D & Alice; emp R E A h802 Howard Av 823-6497
Bradley Ruth h1116 Bradley Av 823-4267
Bradley Shirley dietary-aide Edge Genl Hosp h84 East Side Homes

SARA'S FLOWERS
WE WIRE FLOWERS
DIAL 823-0217
FAIRVIEW SHOPPING CENTER, 2004 N. MAIN ST. (27886)
FTD

EDGECOMBE MOTOR CO., Inc.
Sales—Service
"FORD AUTHORIZED LEASING SYSTEM"
Dial 823-3166
1900 Main St 27886
SERVICE MERCURY

Bradley Walter L & Jessie L; chef Lloyd's Restr h1106 Chapel St 823-8750
Bradshaw C Foy & Velma T; pharm Edge Genl Hosp h905 St Andrews St 823-4266
Bradshaw Connie waitress Lloyd's Restr r2009 Panola St
Bradshaw Eliz (Lloyds Restr) rWilson NC
Bradshaw J T (Lloyd's Restr) r205 Cantongate Rd
Bradshaw Lillie M Mrs emp Mayo Knit h122 N Fairview Cir 823-5861
Bradshaw Mattie F Mrs retd h908 Howard Av 823-4879
Bradshaw Tony patrolmn State Hwy Patrol h205 Cantongate Rd
Bradshaw Tony atndt Edge County Rescue Squad
Brady See Also Braddy
Brady Dorothy cook Kentucky Fried Chicken rRt 3
Brady Edw H h3607 Main St 823-6572
Brady Jeanette F pairer Mayo Knit rRt 1 Bx 391
Brady Louise h2242 Main St
Brady Ruby P Mrs emp Carol Enterprises h201 Cantongate Rd 823-4520
Brady Sadie smstrs Adler's Of Tboro
Bragg Joyce C emp Phoenix Trimming r208 Shirley St
Brake Emma S Mrs nurse County Health Dept rRt 2 Rocky Mount NC
Brake Helen reg nurse Edge Genl Hosp rBattleboro NC
Brake Jo L o r tech Edge Genl Hosp rRocky Mount NC
Brake Joseph S attendance ofc County Bd Educ rRt 2 Rocky Mt N C
Brake Lolita H ofc sec T E Turner Plmb rBx 330 Rocky Mount NC
Brake Peggy B Mrs clk A & P rRt 1 Bx 397 Elm City NC
Brake Percy W & Peggy V; mech Brinson Chevrolet rRt 1 Bx 397 Elm City NC
Brake Richd L mech T E Turner Plmb rBx 789 Meadow Brook Rd
Brake Wm H chairmn of bd County Bd Educ rRocky Mt
Bramham James S & Gibson H; optom 109 E Pitt St h1013 Panola St 823-2903
Brandon Barbara reg nurse Tarboro Clinic rRt 3
Brantley Johnie W & Mary W; retd h1403 Ash St 823-3327
Brantley Pamela spl tchr North Tarboro Elem Sch h5d Deeridge Apts 823-7043
Braswell Bessie with Lloyd's Restr rRt 1 Pinetops NC
Braswell Brenda laby tech Tarboro Clinic rLynn Av
Braswell Brent M & Jean S; dir Tboro Rec Dept r1309 Sunset Av
Braswell Bros (Jack E Brinson) whol gros 508 Albemarle Av 823-2344
Braswell Cath M (Wid Thos) h112 W Philips St 823-3347
Braswell Eddie M & Patsy J; emp Anaconda Mill h303 2d St (P) 823-6313
Braswell Eliz h1102b Bradley Av
Braswell Ernest & Gwen; stock clk A & P Store hBethel Hwy Rt 1 Lot 111
Braswell Gwen Mrs emp Edge Mfg hBethel Hwy Rt 1 Lot 111
Braswell Iris tchr r1312 Edmondson Av

ROBERT'S OF TARBORO
Appraisals • Remounting • Repairs
"Diamonds Are Our Business"
TEL. 823-2149
309 MAIN ST. 27886

Edgecombe Homestead and Loan Association
"Financial Safety and Service For Edgecombe County Since 1889"
422 MAIN ST. 27886
TEL. 823-2184

CAROLINA OFFICE EQUIPMENT CO., Inc.
Printing — Office Supplies — Office Furniture — Office Machines
Tel. 823-1311
600 Main St. 27886

WEST NEW & USED FURNITURE
SINCE 1965
BUY - TRADE - SELL
2225 N. Main St., Tarboro, N.C. (27886) Phone 823-5318

Braswell James Jr emp County Sch Bd r502 E St John St
Braswell Jean tchr aide Bridgers Sch rWest Blvd
Braswell John mech Don Whitehurst Pontiac-Buick rBx 542 Pinetops NC
Braswell John R atndt Jerry's Gulf Serv
Braswell Lovenia maid h1312 Edmondson Av 823-8656
Braswell Mary hBethel Hwy Rt 1 Lot 64 823-1958
Braswell Moses & Lucy C; lab Town Water & Sewer Dept h224 1st St (P) 823-5578
Braswell Moses Jr & Shirley; emp CT&T h404 Geddie Av (P)
Braswell Myrtle emp Phoenix Trimming rRt 1 Bx 314
Braswell Nancy emp Phoenix Trimming rPinetops NC
Braswell Riley emp Shugar's Dept Store h501a E St James St
Braswell Ronald & Rachel S; slsmn Emedko h1603 Deep Shade Av
Braswell Shirley Mrs emp Carolina Enterprise r404 Geddie Av (P)
Braswell Wm emp Tboro Convalescent Home r706 E Philips St
Brazeal Dorothy h913 Elm St 823-9443
Brazeal Joseph emp Tboro Convalescent Center r913 Elm St
Brazeal Rodney I & Shirley M; emp Caro Enterprises h302 E Granville St 823-6751
Brazeal Shirley M Mrs emp Caro Enterprises h302 E Granville St
Braziel Clarence H & Thelma J (C H Braziel Uphol) h804 W St James St 823-4014
Brentwood Penticostal Holiness Church Rev Norman Butts Pastor 3808 Main St
Brett Cath B spl tchr North Tarboro Elem Sch r1904 Barlow Rd
Brett James E Jr coach Tarboro Sr Hi Sch h1904 Barlow Rd Rt 3
Brewer Annie E Mrs emp Runnymede h800 Hilma Cir
Brewer David emp Long Mfg r128 N Fairview Cir
Brewer Eric J parts dept clk Long Trailer h900 Chestnut St 823-3596
Brewer Jimmy R & Lillymae B; retd h309 1st St 823-6427
Brewer Joe emp Long Mfg r128 N Fairview Cir
Brewer Kenneth J studt r1601 Canterbury Rd
Brewer Kenneth L & Mary E; slsmn Brinson Chev h1601 Canterbury Rd 823-3247
Brewer Lotis & Jean; emp Long Mfg h128 N Fairview Cir 823-5107
Brewer Mary E Mrs aud City Of Tboro h1601 Canterbury Rd
Brewer Ray (Kentucky Fried Chicken) rGreenville NC
Brewer Saml J & Annie E; emp Polylok h800 Hilma Cir 823-4713
Brewer Virginia H seamer Mayo Knit rRt 6 Bx 255
Briby Rachel L emp Mayo Knit rRt 1 Bx 542
Bridgers Addie F (Wid Joe J) retd h617 Church St (P)
Bridgers Anna Mrs h1001 Wooten St 823-8634
Bridgers Barber Shop (James E Bridgers) 562 Main St (P)
Bridgers Becky emp Phoenix Trimming rPinetops NC
Bridgers Ben E Jr & Miranda P; mach Long Mfg h1900 Meredith Av 823-1108
Bridgers Benj E & Elmma E; retd h301½ Carolina Av 823-1030
Bridgers Beverly T Mrs ofc sec Ch Of God h309 Georgia Av

BLACKWELL'S, Inc.
GENERAL TIRE
Tires And A Smooth Ride Too!
Tel. 823-8174
107 E. Hope Lodge Street (27886)
McCREARY

R.M. FOUNTAIN, JR., CLU

NML

LIFE INSURANCE—REAL ESTATE
FINANCIAL CONSULTANT

2000 B
Main St. (27886) P.O. Box 1237

Tel. 823-6046
and 823-3798

LIFE MEMBER MILLION DOLLAR ROUND TABLE

Bridgers Billy & Ruth N; emp Anaconda h1011 St Andrews St 823-5786
Bridgers Building 433 Main St
Bridgers Carolyn Mrs emp Edge Genl Hosp hBethel Hwy Rt 1 Lot 11
Bridgers Carrie L Mrs (Bridgers Food Mart) r562 S Main St
Bridgers Daisy L emp Phoenix Trimming rPinetops NC
Bridgers Dallas R & Jane; emp Long Mfg r709 Greenwood Blvd (P)
Bridgers David & Beverly T; emp Life Of Va Ins Agcy h309 Georgia Av 823-6988
Bridgers Elaine emp Caro Enterprises h135 Walston St (P) 823-8203
BRIDGERS FOOD MART (Carrie E Bridgers), J E Bridgers Manager, Fresh Meats, Fancy Groceries, Frozen Food, Gas, Oil, Beer, Wine, 562 S Main St, Hwy 64 East, Princeville (27886), Tel 823-5537
Bridgers Frankie & Debbie; emp Long Mfg h101 Bridgers Pl (P) 823-6097
Bridgers Geo G & Ora J; mach opr Anaconda Mill h1 Dewey St Rt 1 (P) 823-5501
Bridgers Geo W & Sarah E h307 Neville St (P) 823-8902
Bridgers Georgia L emp Glenoit Mills h902 E Church St 823-4872
Bridgers Gloria r716 Church St (P)
Bridgers Grocery (Mrs Mabel B Bridgers) Wilson St Extn Rt 3
Bridgers H C & Theda; pres Edge Bonded Whse rBx 429
Bridgers H Vinson & Kath B (Bridgers & Horton) h612 Lucille Dr 823-4462
Bridgers Herbert V Jr studt r612 Lucille Dr
Bridgers Herman r600 E Baker St
Bridgers & Horton (H Vinson Bridgers And Marvin V Horton) Lawyers 101 Edgecombe Professional Bldg 201 E Pitt St (27886), Tels 823-3183 And 823-3184
Bridgers James E Hon & Carrie L; mayor Town Of Princeville rOtis St
Bridgers Jerry A & Angela A; pharm Thorne Drug h700 Palmer St Rt 3 823-1812
Bridgers Jim mtcemn G&W Chrysler-Plymouth-Dodge r511 E Wilson St
Bridgers Joyce emp Caro Enterprises r1001 Wooten St
Bridgers Lena drsmkr 811 Elm St h811 Elm St 823-3059
Bridgers Linwood jan Tarboro Sr Hi Sch r511 E Wilson St
Bridgers Lorraine h716 Church St (P)
Bridgers Lula maid h600 E Baker St
Bridgers Mabel B (Wid Quincy J) (Bridgers Gro) hWilson St Extn Rt 3 823-8525
Bridgers Milton & Carolyn; emp Anaconda hBethel Hwy Rt 1 Lot 11
Bridgers Mollie W Mrs aide Guardian Care Of Tarboro h1109 Bradley Av
Bridgers Morris & Doris h815 Bradley Av
Bridgers Ora J Mrs sewing mach opr Tom Togs h1 Dewey St Rt 1 (P)

Runnymede Mills, Inc.

"ESTABLISHED 1899"

Main Office and Mill, 1004 Fountain St. (27886) Dial 823-2141

THORNE DRUG CO. INC.

"Your Neighborhood Pharmacy"

1508 Main St. (27886) Dial 823-3849 and 2900 Main St. Tel. 823-1011

Bridgers Pearl (Wid Robt) h709 Greenwood Blvd (P) 823-3467
Bridgers Pearl r709 Greenwood Blvd (P)
Bridgers Ray L & Judy; carp 329 Snowden St Rt 1 (P) h329 Snowden St Rt 1 (P) 823-0208
Bridgers Robt L emp Long Mfg h709 Greenwood Blvd (P)
Bridgers Robt L & Rosabelle B; mtcemn Anaconda h911 Wooten St 823-8322
Bridgers Ruth A Mrs nurses aide Guardian Care Of Tarboro rBeasley Arms Apts
Bridgers Ruth W Mrs mgr Pope's Store h1011 St Andrews St
Bridgers School Turner E Felton Prin 700 St Patrick St 823-5716
Bridgers Wm & Victoria W h314 Main St (P)
Bridgers Wm E & Mary E; retd h520 Church St (P) 823-4390
Bridges Barbara r511 E Wilson St
Bridges Clara emp Glenoit Mills r511 E Wilson St
Bridges Effie W (Wid Jodie C) retd h201 Short St
Bridges Lynwood r511 E Wilson St
Bridges Mary prsr Pilgrim Lndry h341 Main St (P)
Bridges Melvin B emp Long's Mfg r201 Short St
Bridges Savalius meter rdr Town Water & Sewage Plant r511 E Wilson St
Bridges Wm L & Effie B; emp W S Clark Co h511 E Wilson St
Bright Ashley Jarvis & Rose Lee; emp Coca Cola h1103 Cedar St
Bright Emory H & Thelma P; fur fixer Burl Indus h807 Hilma Cir 823-7513
Briley Danny & Sandy; emp Glenoit Mell Inc h1113 Cherry St 823-8316
Briley Dolores reg nurse Edge Genl Hosp rBethel NC
Briley Donald B dep County Sheriff rRt 3 Bx T55
Briley Hazel C Mrs waitress Bus Sta Grill r1112 Cypress St
Briley James D slsmn Blackwell's r1g Deridge St Apt 5
Briley Jody r304 Virginia Av
Briley Lois clk Ben Franklin Stores h303 W Walnut St
Briley Matilda (Wid Jacob) retd r202 Carolina Av 823-2517
Briley Ruby U Mrs emp Tarboro Sr Hi Sch r2021 Glissom St
Briley Wm R emp Glenoit Mills h202 Carolina Av 823-2517
Brill Oscar & Marguerite S (Educ Sup & Equip) h814 Hilma Cir 823-2473
Brinkley Edna r1000 Western Blvd
Brinkley Wm v-pres F S Royster Mercantile rNorfolk Va
Brinson Ben A & Eliz M; sec Brinson Chev r616 Forest Acres Dr
BRINSON CHEVROLET CO INC, Jack E Brinson Pres, Z Creighton Brinson V-Pres, Chevrolet And Oldsmobile Dealer, Complete Service Department, Quality Used Cars 809 W Wilson St (27886), Tels 823-3145 And 823-3147
Brinson Dorothy agt County Home Economics Extn Agt h304 Hasting St 823-6957
Brinson Emma C recpt Forbes Ins & Realty r1515 Captain's Rd
Brinson Frances studt r106 W Philips St

PILGRIM LAUNDRY & DRY CLEANERS, Inc.

UNIFORM RENTALS

COMPLETE LAUNDRY AND SANITONE DRY CLEANING

DIAL 823-3171

104 WEST WALNUT ST. 27886

EMPIRE ENTERPRISES **ROOFING CO.**

TEL. 823-6715
RES. TEL. 823-8939

HWY. 258 N., 27886

Tarboro Printing Co., Inc.
SINCE 1889
COMPLETE PRINTING SERVICE
PUBLISHERS OF The Daily Southerner
504 W. Wilson St., P.O. Box 1119 (27886) Tel. 823-3106

Brinson Glenda hBethel Hwy Rt 1 Lot 103
BRINSON JACK E Pres Brinson Chevrolet Co Inc 809 W Wilson St (27886), Tel 823-3145
Brinson Jack E (Braswell Bros) r809 W Wilson St
Brinson Sarah prsr One Hour Perko Clns rConetoe NC
Brinson Sarah M Mrs h210 E Church St 823-4540
Brinson Z Creighton & Frances W (Taylor Brinson & Aycock) h106 W Philips St 823-4007
Brinson Zeb E & Kate C; chairmn Brinson Chev h1105 Panola St 823-4868
Britt Andrew R & Alice H; emp Glenoit Mill h3708 Ainsley Cir 823-5297
Britt Claresa M ofc sec Dean Cotton h210 Morrison Av 823-4605
Britt Clyde L & Mary M; bldg insp Town Of Tarboro h1112 Cherry St 823-5000
Britt Diane clk Family Dollar Store
Britt Edw M & Eunice F; partsmn Long Mfg h117 Mayo St 823-3281
Britt Geo D Jr (Britt's Used Cars) h1203 Vance Dr 823-8478
Britt Geo M (Lamplighter Lighting)
Britt Geo M Hon & Evelyn (Philips Bourne Britt & Harper) h1600 Captain's Rd 823-8230
Britt Joe carp h299 Virginia Av 823-4511
Britt Raymond V & Susie C; implement opr State Hwy Comn h1304 Albemarle Av 823-5517
Britt Shirley P Mrs sten N C Natl Bank h2241 Oak Dr 823-6441
Britt Walter h88 Mobile Home Estates
BRITT'S USED CARS (George D Britt), Ten Years Of Quality Sales And Service 450 W St James St (27886), Tels 823-6292, 823-8478
Broche Peggy social wkr Edge-Nash Mental Health Clinic rCastalia NC
Brock Bobby W Jr studt r315 S Howard Cir
Brock John D & Dorothy; pntr h309 Virginia Av 823-6625
Brock Kathy L tchr North Tarboro Elem Sch rHunter Hill Dr Apt 3b
Brock Linwood M & Katura M; sup & motor vehicles supvr C T & T h610 N Howard Cir 823-3936
Brock Miriam S Mrs tchr aide W A Pattillo Sch h315 S Howard Cir 823-4963
Brock Robt & Carolyn; emp Edge Technical Institute h516 Forest Acres Dr 823-5823
Brodie Mildred retd h1315 Main St 823-3188
BROGDEN R GRANT & Carla W; Office Manager Blackwell's Inc 107 E Hope Lodge St (27886), Tel 826-5141 h203 Lincoln Rd (27886), Tel 823-5755
Brooks Donna M emp Mayo Knit rPO Bx 182
Brooks Ira D & Alice L; retd h313 Virginia Av 823-2280
Brooks John I III studt r1507 Captain's Rd

MOORE LUMBER COMPANY INC.
Complete Line Lumber and Building Materials
"GENERAL CONTRACTORS"
1601 St. Andrews St. 27886 Phone 823-4125

FORBES INSURANCE & REALTY Inc.
ESTABLISHED 1952
MUTUAL INSURANCE—REAL ESTATE
INA
1905 Main St., 27886 Dial 823-3131

"Your Local Friendly Bank,,
EDGECOMBE BANK & TRUST CO.
Commercial - Savings - Trust - Farm Management
318 Main St. 27886 823-6101
North Tarboro Branch, 1717 N. Main St. 823-6101
West Tarboro Branch, Howard Av. and Western Blvd 823-6101
Oak City Branch 798-5061
Fountain Branch 749-2221

Brooks John I Jr & Martha B; Physician Tarboro Clinic PA 2817 Main St, Rocky Mount Hwy (27886), Tel 823-2105, h1507 Captains Rd, Tel 823-8144
Brooks Susie emp Phoenix Trimming rRt 1 Bx 164
Broome J Frank & Valerie F; tchr Tboro Edge Academy h130 S Fairview Cir 823-5766
Broome Jesse A & Lewellyn T; retd h409 E Baker St 823-4293
Broome Lewellyn T tchr North Tarboro Elem Sch r409 E Baker St
Broswell Phyllis H emp Mayo Knit rDixon Trailer Pk Lot 33
Brotherly Mutual Burial Assn James T Willoughby Jr Mgr 112 E Granville St 823-5129
Browder Tim stock clk Winn-Dixie
Brown A Eug woodshop Long Mfg h305 Sparta Rd 823-4674
Brown Acie B & Janice P; asst eng C T & T h805 Main St 823-3794
Brown Agnes (Wid Alex) h417 Wagner St 823-8678
Brown Aletha H (Wid Milton S) h1313 Dancy St 823-3238
Brown Ann E emp CT&T r301 1st St (P)
Brown Annie B mach opr Klopman Mills h301 1st St (P) 823-8730
Brown Athalea (Wid J Howard) h807 St David St 823-2297
Brown Audrey h603 Greenwood Blvd (P)
Brown Barbara A h801 Chestnut St
Brown Barbara G supvr Mayo Knit r1000 Speight St
Brown Ben emp Phoenix Trimming r1001 Wooten St
Brown Bettie rWestern Blvd
Brown Brenda emp Caro Enterprise r532 Main St (P)
Brown Brenda clk Pic'n Pay Shoes rHighway 258
Brown Carl L & Feral D (Sonny's Take Out) h702 Cedar La 823-4991
Brown Charles studt r1112 Bradley Av
Brown Charles L & Lucille B; tchr Nash County Sch Bd h1008 East Av 823-4697
Brown Charlie C & Irma B (Brown's Gro) h807 E St John St 823-3952
Brown Clarence B & Barbara G; emp Polylok h1000 Speight St 823-0315
Brown Clarence G & Evelyn S; retd h1209 St Andrews St 823-3771
Brown Cora waitress Little Mint Of Fine Foods rRt 1
Brown Dale C Mrs emp Creech The Florist r201 E Baker St
Brown Deborah H Mrs emp Edge Mfg hBethel Hwy Rt 1 Lot 78
Brown Debra parole ofcr State Probation Ofc rRocky Mount Hwy
Brown Donald studt r413 Mutual Blvd (P)
Brown Dora L h119e Main St (P)
Brown Dorothy S Mrs ofc mgr County Bd Educ h2226 St Andrews St
Brown Duke & Lucille S; retd h510 Sparta Rd 823-3279
Brown E Lee studt r1402 Main St
Brown Eara h500 E Northern Blvd Rt 2 Apt 15 823-5838
Brown Ed contr h409 Speight Av Apt F2
Brown Edw W dir Town Housing & Community Development
Brown Eliz emp Phoenix Trimming r506 E St James St
Brown Eliz S Mrs emp Phoenix Trimming h521 E St James St

Your Blue Ribbon Printer For East Carolina
CLAYTON-PERRY PRINTING COMPANY
PHONE 823-5121
Since 1892
Tarboro, N.C. (27886)
600 Main St.

SHOOK
INSURANCE AGENCY
LIFE - AUTO - FIRE - CASUALTY
Howard Bldg., 119 E. St. James St. 27886 Dial 823-2232

Benton Furniture Co.
Kelvinator Appliances—Sylvania TV's
Complete Home Furnishings
229 MAIN ST. 27886 TEL. 823-3834

BROWN ETHELEEN Office Manager R M Fountain Jr CLU Financial Consultant Fairview Shopping Center 2000B Main St (27886), Tel 823-6046, h605 Howard Circle (27886), Tel 823-2755
Brown Fenith emp Polylok r610 E Philips St
Brown Frank R & Jo Ann B; dist atty Edge County h1009 St Patrick St 823-8363
Brown Geo L guard Edge Genl Hosp h1047 W St James St 823-2225
Brown Geraldine K slswn Pope's Store h75 Mobile Home Estates
Brown Hattie L retd h405 E St James St
Brown Henry emp CT&T rRt 3
Brown Herbert E & Hazel; clk W S Clark & Sons Inc h508 Sparta Rd 823-3509
Brown Howard hBethel Hwy Rt 1 Lot 91
Brown James hBethel Hwy Rt 1 Lot 113
Brown James A & Barbara D; emp Caro Enterprises h2003 Lancaster St 823-5834
Brown James M & Mildred C; emp Klopman Mills h301 Otis Av (P) 823-6095
Brown James T & Deborah; emp Phoenix Trimming hBethel Hwy Rt 1 Lot 78
Brown Jan consultant Edge-Nash Mental Health Clinic rRocky Mount NC
Brown Janice clk County Health Dept r805 Main St
Brown Jesse & Bobbie h506 Panola St
Brown Jimmie L sanitation lab Town San Dept rRt 222
Brown Jo Ann B Mrs tchr W A Pattillo Sch h1009 St Patrick St
Brown Joe used car mtcemn G & W Chrysler Plymouth Dodge h1005 East Av
Brown Joe L constn wkr r600 E Church St
Brown John D & Dorothy S; supply clk Burl Indus h2226 St Andrews St 823-3300
Brown John L h1101 St David St 823-6382
Brown Joseph G & Lucia M; retd h2235 Main St 823-1151
Brown June J med records clk Tarboro Clinic rRt 1 Bx 18 Pinetops NC
Brown Leroy H h1306 Edmondson Av 823-7783
Brown Levy M & Ethel M; retd h301 Office St 823-3414
Brown Lillie Y Mrs cafeteria W A Pattillo Sch h1112 Bradley Av
Brown Linda C Mrs emp Tarboro Sr Hi Sch rRt 1 Bx A7 Oak City N C
Brown Lorene M (Wid Bennie C) practical nurse Edge Genl Hosp h1043 W St James St 823-2406
Brown Lucille B Mrs slsperson Belk-Tyler r1008 East Av 1
Brown Lucille S Mrs nurses aide Guardian Care Of Tarboro r510 Sparta Rd
Brown Lula H (Wid Clarence B) retd h835 Sunset Av 823-8279
Brown M Susie h500 E Northern Blvd Rt 2 Apt 14 823-6409
Brown Maggie h532 Main St (P) 823-5477

TREVATHAN CONTRACTORS
HOUSE DEMOLISHING
Landscaping — Septic Tanks — Lot Clearing
Rt. 1, Box 148A, Macclesfield, N.C. (27852) Tel. 827-5855

Tarboro Concrete & Building Supplies, Inc.
Ready Mixed Concrete - Concrete Blocks - Lightweight Blocks
Bethel Highway, P.O. Box 629, Tarboro (27886)
Dial 823-4184
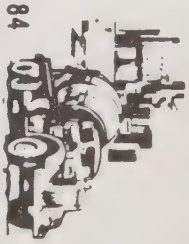

TARBORO SAVINGS & LOAN ASSOCIATION
SAVINGS INSURED UP TO $40,000
ESTABLISHED 1905
Tel. 823-3116

SINCE 1940
GENERAL INSURANCE REALTORS
BARNHART AGENCY, INC.
501 Main St. Corner Church St. (27886)
Tel. 919 823-6181

True Value HARDWARE STORES
Marrow-Pitt Hardware Co., Inc.
SERVING TARBORO AND SURROUNDING AREA SINCE 1913
305 Main St., 27886 Dial 823-3127

Brown Margt O (Wid Jonah) retd h427 Beasley St (P)
Brown Mary h413 Mutual Blvd (P)
Brown Mary A Mrs emp Phoenix Trimming h506 E St James St
Brown Mary Ann r610 E Philips St
Brown Mary L (Wid Joseph J) retd h2237 Main St 823-3261
Brown Mary L nurses aide Edge Genl Hosp rPO Bx 505
Brown Mattie C retd h520 Main St (P)
Brown Mc Coy & Lillie Y; emp Edge Tech Sch h1112 Bradley Av 823-4220
Brown Melvin emp G & W Chrysler Plymouth Dodge r532 Main St (P)
Brown Milton S Jr & Polly E; v-pres Tboro Coca Cola h1402 Main St 823-2493
Brown Mollie M h708 E Church St
Brown Mozelle T Mrs h500 Main St (P)
Brown Ollie W (Wid James P) emp Burl Ind h907 W St James St 823-2202
Brown Otis L & Mary A; emp Formica Corp h506 E St James St 823-7836
Brown Patricia mach opr Monarch Mills r413 Mutual Blvd (P)
Brown Pearl r1000 Western Blvd
Brown Phillip L & Betsy; v-pres Fed Land Bk Assn h1607 Captain's Rd 823-8717
Brown Queenie r610 E Philips St
Brown Robt & Eliz S; emp Monarch Mills h521 E St James St 823-5829
Brown Robert & Lula M; emp Braswell Whol h60 East Side Homes 823-1735
Brown Ruth M Mrs ofc sec City Bd Educ rApt 16 Pinehurst Homes
Brown Sam N & Lela; retd h1811 Howard Av Extn 823-2524
Brown Sarah emp Black & Decker h1205 Bradley Av Apt H
Brown Sharon r807 E St John St
Brown Sylvester V & Mable J; retd h504 E St John St 823-8389
Brown Thos P & Ethel S; retd h2228 Panola St 823-1003
Brown Thos P Jr emp Moorecraft Wood Products rRt 3 Bx P15
Brown Walter L butler h609 E Baker St 823-5317
Brown Wm M Jr & Dale C; traffic mgr Long Mfg h201 E Baker St 823-2764
Brown Wm M III studt r201 E Baker St
Brown Willie & Cora W; mtce supvr Tarboro Clinic h706 Wooten St 823-3090
Brown Woodie emp Municipal Bldg r807 E St John St
Brown Wouldridge insp Community Development Program r807 E St John St
BROWN'S GROCERY (Charlie C Brown), Complete Line Of Groceries, Fresh Fruit, Vegetables, Hot Sandwiches, Fresh Cheese, Packaged Meats, Fresh Sausage, Cured Ham Hocks, Beer And Wine, Eggs, 1013 Bradley St (27886), Tel 823-4067
Browning Connie R (Wid Henry E) h1202 St Andrews St 823-2342
Browning Janice W Mrs insp Mayo Knit h206 Speight Av
Browning Michl A & Janice W; dye dept Mayo Knit h206 Speight Av 823-1183
Browning Rex & Ann W (Rex Jwlrs) h134 S Fairview Cir 823-3263
Brustion James L porter Edge Genl Hosp
Bryan Alice emp Edge Mfg r805 Edmondson Av

EDGECOMBE MOTOR CO., Inc.
Sales—Service
"FORD AUTHORIZED LEASING SYSTEM"
Dial 823-3166
1900 Main St 27886
SERVICE MERCURY

Bryan Elsie D Mrs tchr W A Pattillo Sch rHobgood NC
Bryan H Dean & Pansy; mgr Clay's Drugs r1411 Captains Rd
Bryan Joan D emp Princeville Sch rPO Bx 195 Hobgood N C
Bryan Pansy ofc sec Clay's Drugs r1411 Captains Rd
Bryan Sarah F h1210 Main St 823-2328
Bryan Wm D Jr & Mary E; retd h613 Lucille Dr 823-3381
Bryant Annie D (Wid Louis H) h912 E Church St
Bryant Artis & Rosalyn h512 Edmondson Av 823-1095
Bryant Austin T Jr & Martha P; driver Tboro Concrete & Bldg Sups h714 E St James St 823-4332
Bryant Blanche Mrs h700 E Church St
Bryant Bobby R slsmn Long Equip r2229 St Andrews St
Bryant Chas E & Marie W; mtcemn Carlisle Funeral Home h803 E St James St 823-1883
Bryant Charlie kitchen hlpr Edge Genl Hosp rRt 1 Bx 284 Whitakers NC
Bryant Clarence R & Eva B; mech Edge County Bd Educ h2235 St Andrews St 823-4017
Bryant Curtis emp Phoenix Trimming rPO Bx 582
Bryant Della P Mrs reg nurse Tboro Convalescent Home h1401 Howard Av Extn
Bryant Donald studt r805 Edmondson Av
Bryant Elrethia K recpt Tboro Town Hall r1017 Bradley Av
Bryant Era B Mrs tech Carolina Tel & Tel Co h2235 St Andrews St
Bryant Frank hBethel Hwy Rt 1 Lot 17
Bryant Georgia Mrs maid C B Martin Jr Hi Sch h117 Otis Av (P)
Bryant Ida retd h900 Simmons St Apt 26 823-1614
Bryant J B agt Pilot Life Ins rRt 4 Bx 252
Bryant James r-w crew E-M Elec rRt 1 Bx 209 Whitakers N C
Bryant James R & Doris P; driver Hadix Whol h805 Edmondson Av 823-5450
Bryant Lillie D (Wid Elbert) retd h1203 Edmondson Av 823-8394
Bryant Lillie M emp Tboro Inn r1203 Edmondson Av
Bryant Linda h1200 Elm St Extn Apt 11
Bryant Maggie R Mrs retd h914 Bradley Av 823-3873
Bryant Magnolia S (Wid Raleigh O) mach opr Phoenix Trimming h601 Lloyd St 823-8195
Bryant Mary R Mrs cook Guardian Care Of Tarboro rRt 2 Bx 130
Bryant Nan E r n h406 E St John St 823-3947
Bryant Nannie W (Wid Joseph T) retd h801 E Church St 823-3224
Bryant Patsy C Mrs payroll clk Belk-Tyler rPO Bx 395
Bryant Peggy h211 Thrash Av 823-1577
Bryant Richd emp Klopman Mills h805 E Baker St
Bryant Richd B & Della P; slsmn Brurison Chev h1401 Howard Av Extn 823-2786
Bryant Ronald studt r805 Edmondson Av
Bryant Rosalind G Mrs emp Tarboro Sr Hi Sch r512 Edmondson Av
Bryant Roxie r1000 Western Blvd
Bryant Ruby E retd h1104 Ash St 823-2822
Bryant Russell & Jody L; agt Southland Life Ins h603 W Walnut St 823-1170
Bryant Saml & Georgia; retd h117 Otis Av (P) 823-8951
Bryant Saml member Town Council
Bryant Wm r805 E Baker St
Bryant Willie cafetria hlpr Edge Genl Hosp rRt 1 Hobgood N C
Bryant Wily r1000 Western Blvd

DELUXE CLEANERS
YOUR CLOTHES ARE VERY EXPENSIVE - PROFESSIONAL DRY CLEANING KEEPS THEM LOOKING EXPENSIVE!
EVERY GARMENT A MASTERPIECE
WE CARE ABOUT THE WAY YOU LOOK
2219 MAIN ST., FILLMORE VILLAGE (27886)
TEL. 823-2284

our 66th year of service
C. Earl Coker
COBB, KITTRELL & COKER AGENCY
INSURANCE — REAL ESTATE
BOX 43, PINETOPS, N.C. 27864
TELEPHONE 827-5131

Bryant Winston studt r601 Lloyd St
Buch Connie A opr Tucker's Beauty Shop rRt 1 Bx W6
Buchanan Marie J (Wid Alex) r1105 St David St
Buck Brian A & Hilda L; emp Town Of Tboro h1303 Dancy St
Buck Johnny F & Joyce C; formn Hillcrest Mills h1205 Newsome St 823-7695
Buck Joyce C Mrs lpn Tboro Clinic h1205 Newsome St
Buck Marjorie retd h300 Cedar La 823-8737
Bucknam Robt W & Marie W; clk SCL h3702 Medlin Pl 823-5705
Bucks Wanda emp Edge Genl Hosp r411 E Wilson St Apt 2
BUDWEISER BEER WHOLESALER (See Smoot Wholesale Co Inc) (See Index To Advertisers)
Buffaloe Velma B (Wid John) retd h900 Main St 823-2346
Bullard Bettie H tchr North Tarboro Elem Sch rScotland Neck NC
Bullard Karen emp County Health Dept rFarmville N C
Bullock Addie B (Wid Ed Jr) retd h247 Riverview Dr 823-4450
Bullock Alice h703 Greenwood Blvd (P)
Bullock B Mayhue & Doris T; supt Long Mfg h203 Marshall St 823-3726
Bullock Bennie hBethel Hwy Rt 1 Lot 93
Bullock Cary J & Loita (Cary B Bullock Contr) h1000 E Baker St 823-4180
Bullock Cary J Contractor (Cary J Bullock) carp 1000 E Baker St
Bullock Cath D Mrs retd h605 E St John St 823-3297
Bullock Eloise G Mrs asst cash Edge Bank & Trust rS Howard Cir
Bullock Erma Mrs cafeteria wkr North Tarboro Elem Sch r631 S Main St (P)
Bullock Geo & Gladys R; emp Anaconda h564 Martin St (P) 823-6922
Bullock Geo pntr r813 E St John St
Bullock James O Jr & Mary Louise V; jailer Edge County h406 St Patrick St 823-2669
Bullock Jesse & Jean H; wldr sup Long Trailer h111 Daniel St 823-5011
Bullock Jimmie mech Goodyear Tire Center
Bullock Jimmy E & Mary L; capt Town Fire Dept h1701 Preston Dr Rt 3 823-2885
Bullock Joseph hState Hwy 258 (P) Lot 34
Bullock Kathryn r1000 Western Blvd
Bullock Kenneth parts dept Long Equip r1702 Preston Dr Rt 3
Bullock Lillian B Mrs drsmkr 706 Bradley Av h706 Bradley Av 823-4473
Bullock Lonnie sls supvr Seven-Up h2316 St Andrews St 823-8923
Bullock Margt clk Glennie's h235 Mutual Blvd (P)
Bullock Mark F & Mary B; farmer h310 Greenwood Blvd (P) 823-5360
Bullock Mary J sls clk Marrow Pitt Hdw
Bullock Mary L Mrs emp Caro Enterprises h1701 Preston Dr Rt 3
Bullock Maryland E emp Edge Mfg h40 Pinehurst Homes 823-7844
Bullock Queen emp Caro Enterprises h1200 Elm St Extn Apt 15 823-2235
Bullock Richd D mech Mayo Knit rMacclesfield NC
Bullock Robt B & Eloise G; USA h1025 S Howard Cir 823-4092
Bullock Roy & Irma R; cook h405 Main St (P) 823-2579
Bullock W Earl & Myrtle B; formn Caro Enterprises h1702 Preston Dr Rt 3 823-4484
Bullock Wm J production control Long Mfg h106 Porter St

TAXI
CITY CAB OF TARBORO, INC.
13 TAXICABS TO SERVE YOU 24 HRS.
ALSO WRECKER SERVICE
Tels. 823-2600 823-8000

Bulluck Chester L (Surplus Discount) rRocky Mt
Bulluck Frank T jan County Ct Hse rRt 1
Bulluck Lafoin & Mary J; retd r1113 Bradley Av
Bulluck Mary J Mrs emp Tarboro Sr Hi Sch r1113 Bradley Av
Bulluck Wm H emp Lang Mfg h8 Riverview Ct
Bunn Bernice N (Wid Joe P) h202 W Battle Av 823-4235
Bunn Dolan R & Judy H; mgr Harris's Super Mkt rRt 3 Bx T52
Bunn Frieda consultant Edge-Nash Mental Health Clinic rGreenville NC
Bunn Maude W (Wid James P) ofc sec C E Putnam Agcy r402 E Baker St Apt 5
Bunting C H & Ruth S; dept formn Thompson Eng h702 South Av
Bunting Mary L e r tech Edge Genl Hosp rBethel NC
Bunting Reba L (Wid Dennis) retd h907a St Patrick St 823-4924
Burchfield Donald R & Retha G; rep Sears h504 Ward Dr Rt 2 823-6482
Burgess Genetta K (Wid Charlie) maid h818 E Church St 823-3469
Burgess Naomi Mrs emp CT&T h810 W Country Club Dr
Burgess Robt B & Maomi; emp Town Of Tboro h810 W Country Club Dr
Burgess Susie T Mrs emp Runnymede h306 1st St
Burgess Wm & Susie T; retd h306 1st St
Burgess Wm C audit clk Long Mfg h1015 Country Rd
Burk Dennis & Lou Ann; emp City Elec Dept h409 Speight Av Apt F7
Burk Kelly D constn wkr S T Wooten r300 Virginia Av 823-3560
Burk Leonard J & Sarah B; constn wkr S T Wooten h300 Virginia Av 823-3560
Burke Lou A emp Mayo Knit rF7 Gearyttowne Apts
Burlington Industries David Pittman Plant Mgr 108 Office St 823-3191
Burnett See Also Burnette
Burnett B Garrett retd h516 E St James St 823-3702
Burnett James B & Ethel M; retd h103 Middle St 823-1322
Burnette Alta r1000 Western Blvd
Burnette Don G & Judy F; supt Monarch Mills h112 Royster St 823-4167
Burnette Donald F asst dept mgr W S Clark & Sons Inc rPO Bx 1327
Burnette Sybil h3a Deeridge Apts 823-1656
Burns Robt E III Rev & Sheila K; pastor Howard Mem Presby Ch h1415 Canal St 823-5363
Burns Stanley h212 Daniel St
Burrell Augusta H Mrs maid h805 E St John St 823-2428
Burrell Cornell studt r805 E St John St
Burston Mattie r601 Greenwood Blvd (P)
Burton Annie maid Edge Genl Hosp hBethel Hwy Rt 1 Lot 10d
Burton Barbara hBethel Hwy Rt 1 Lot 107
Burton Christine emp Monarch Mills h36 Pinehurst Homes
Burton Flora tchr W A Pattillo Sch r1312 E Baker St
Burton Leonard hBethel Hwy Rt 1 Lot 26
Burton Lillie shaker Pilgrim Lndry & Dry Clns rRt 3 Bx 155
Burton Nadine maid h313 E Pitt St
Burton Wilbert L mtcemn Town Water & Sewage Plant rLakeside Trailer Pk
Burton Wm h31 Pinehurst Homes

"Satisfaction is our most important product."
Coastal Plain RADIO
SALES AND SERVICE
"The Bee Keeper"
C.B. Radios
Scanners
Car Stereos
and
Accessories
(919) 823-7353
2005 N. MAIN ST. (27886)

Bus Station Grill (Enoch H Sawyer Jr) 510 Albemarle Av
Butler C M & Annie I; retd h704 Linden St 823-5832
Butler Cheryl h38 Mobile Home Estates
Butler Chester M Jr & Faye M; mgr Mach Shop h3713 Main St 823-3515
Butler Glen asst mgr Murphy's r1711 Preston Dr Rt 3
Butler Norman emp Glenoit Mills h1705 Preston Dr Rt 3
Butler Oscar & Janet; emp Long Mfg h1711 Preston Dr Rt 3 823-6548
Butler R Graham & Viola N; retd h304 Pearl St 823-2751
Butler Roy N & Patricia; emp Long Mfg h1609 Howard Av Extn 823-6284
Butler Wm P studt r1109 Chapel St
Butt Peggy A r1203 Vance Dr
Buttle Willie hBethel Hwy Rt 1 Lot 120
Butts Lindsey & Lois; with Long Mfg h715 Edgecombe Av
Butts Norman Rev pastor Brentwood Penticostal Holiness Ch rMain St
Bynum Edna Mrs cafeteria wkr W A Pattillo Elem Sch rRt 1
Bynum Leroy E & Ruth H h1107 E Baker St 823-1840
Bynum Ruth H Mrs reg nurse Edge Genl Hosp r1107 E Baker St
Bynum Vernestine J emp Phoenix Trimming rRt 3 Bx 434
Bynum Wiley & Edna J; emp Phoenix Trimming rRt 2 Bx 128
Byrd Harry tire servmn Blackwell's Inc r3621 N Main
Byrd Henry & Sue; plant dept Anaconda h110 N Fairview Cir 823-6456
Byrd Judith Mrs emp Tarboro Sr Hi Sch rRt 8 Bx 635 Greenville N C
Byrd Le Neve W Mrs tchr aide Bridgers Sch h400 E Park Av
Byrd Ronald & Le Neve W; emp Beannt Mills h400 E Park Av 823-1936
Byrd Sue cash Provident Finance r100 N Fairview Cir
Byrd Thos M Rev pastor Cobb Mem Presby Ch
Byron Joae tchr Princeville Elem Sch
Byrum Edna cafeteria W A Pattillo Sch rRt 2
Byrum Esther J emp Tom Togs h18 Riverview Ct
Byrum Kelly L waitress Pizza Inn r1510 Captains Rd
Byrum Marjorie D (Wid Kelly J) tchr C B Martin Jr Hi Sch h1510 Captain's Rd 823-6515
Byrum Susie h34 Riverview Ct
C & S Auto Repair (Steve Connor Justa Summerlin) 105 W St John St 823-5439
Cabell Melda Mrs emp Tarboro Sr Hi Sch r2004 Clifton Ridge Dr
Cabell Newit E Jr & Nelda H; mgr I T T Owaltney h2004 Clifton Ridge Dr 823-8231
Cain Mary L Mrs unit coordinator Edge Genl Hosp hState Hwy 258 (P) Lot 7
Cain Stuart & Mary hState Hwy 258 (P) Lot 7
Caine Daisy retd h642 Bell St (P)
Caine Saml recapper Blackwell's Inc rRt 2
Caison Darlene emp Phoenix Trimming r207 Cromvilla
CAISON MELTON M & Darlene T; Secretary Carlisle Funeral Home Inc, 114 E Pitt St (27886), Tels 823-0211, 823-4018
Caker Brenda F Mrs emp CT&T h213 Speight Av
Cale Allen asst mgr Harris Super Mkt rRocky Mount Hwy
Cale Dennis asst ship clk Phoenix Trimming r1104 Ash St

Tarboro Printing Co., Inc.
SINCE 1889
COMPLETE PRINTING SERVICE
PUBLISHERS OF The Daily Southerner
504 W. Wilson St., P.O. Box 1119 (27886) Tel. 823-3106

Cale Dorothy L emp Mayo Knit rRt 3 Bx T42 Midlakes NC
Cale Lloyd T & Annie L; emp Caro Enterprises h608 W Walnut St 823-3260
Cale Lynn desk clk Wm Vance Motel r608 Walnut St
Cale Pamela C ofc sec R M Fountain Finciancial Consultants r2239 Oak Dr
Cale Rhonda H insp Mayo Knit r904 W St James St
Cale Virginia S seamer Mayo Knit rBx 254 Macclesfield NC
Calloway Gloria J key punch opr Town Finance Dept rRt 2 Bx 6
Calloway Jack & Joyce N; emp SCLRR h3707 Medlin Pl 823-5358
Calvary Baptist Church Rev James Harris Pastor 601 Fountain St
Calvary Cemetery St David St
Calvary Episcopal Church Rev I Mayo Little Jr Rector 411 E Church St 823-8192
Calvary Episcopal Church Nursery School Mrs Gerry Parker Dir 406 E Church St 823-4347
Calvert Joseph N & Lena S; supvr R J Reynolds Tob h607 N Howard Cir 823-2784
Campbell Leonard W Jr & Donna W; coltr Edge Genl Hosp h409 Northern Blvd W 823-6071
Cannon Bernard P & Frances B; contr h211 Speight Av 823-3954
Cannon Carril S emp Glenoit Mills h105 E Church St Apt 1
Cannon Curtis & Edna; clk W S Clark & Sons Inc rRt 4 Bx 236a Hobgood NC
Cannon D Raymond furnace opr Long Mfg h601 Main St (P)
Cannon Dollie W Mrs billing clk E-M Elec r306 Oak Dr
Cannon Edna N asst sec-treas Telco Credit Union rRt 1 Bx 226a
Cannon Florence Mrs lpn Edge Genl Hosp r401 Cantongate Rd
Cannon H D emp PO h1110 Cypress St 823-1413
Cannon Howard H & Florence M h1204 Albemarle Av 823-5489
Cannon James & Florence B; pntr h401 Cantongate Rd 823-1325
Cannon Marvin R & Dollie W; slsmn Marrow-Pitt Hdw h306 Oak Dr 823-4407
Cannon Melody bkpr Marrow-Pitt Hdw r306 Oak Dr
Cannon Raymond D & Gracie P; with Long Mfg r203 Speight Av
Cannon Sandra O coordinator Edge Genl Hosp rMobile Homes Ests Lot 7
Cannon Sidney C h310 Maryland Av 823-1362
Cannon Thelma L sec CT&T h706 Ward Dr Rt 2 823-5761
Capps Rexford T & Marie S; stock clk A&P h507 Lincoln Rd 823-5345
Car Shop Food 12 Dairy Donald G Phillips Mgr 408 W Wilson St 823-3100
Caraway W Gerald driver Farmer's Oil

CARLISLE FUNERAL HOME INC
J BEN CARLISLE PRESIDENT
MELTON M CAISON
SECRETARY

MOORE LUMBER COMPANY INC.
Complete Line Lumber and Building Materials
"GENERAL CONTRACTORS"
1601 St. Andrews St. 27886 Phone 823-4125

FORBES INSURANCE & REALTY Inc.
ESTABLISHED 1952
MUTUAL INSURANCE—REAL ESTATE
INA
1905 Main St., 27886 Dial 823-3131

"Your Local Friendly Bank.,
EDGECOMBE BANK & TRUST CO.
Commercial - Savings - Trust - Farm Management
318 Main St. 27886 823-6101
North Tarboro Branch, 1717 N. Main St. 823-6101
West Tarboro Branch, Howard Av. and Western Blvd 823-6101
Oak City Branch 798-5061
Fountain Branch 749-2221

CARLISLE FUNERAL HOME INC—CONTD
ESTABLISHED 1922
MORE THAN A HALF
CENTURY OF SERVICE
TO THE CITIZENS OF
TARBORO AND
EDGECOMBE COUNTIES
HOME OF THE
TARBORO MUTUAL
BURIAL ASSOCIATION
114 E PITT ST (27886)
TELEPHONE
823-0211
(See Index To Advertisers)

Carlisle J Ben & Louise G; pres Carlisle Funeral Home h306 S Howard Cir 823-2595
Carlisle James C & Jessie A; asst serv mgr Brinson Chevrolet h500 W Johnston St 823-8029
Carlisle Jessie A Mrs with CT&T h500 W Johnston St
Carlisle Juanita Mrs r500 W Johnston St
Carlisle June G clk Telco Credit Union rRt 1 Bx 422a

CARLTON & ASSOCIATES INC (J Phil Carlton), Established 1965, S C Harrell Building Manager, Home Builders, Residential Construction PO Box 67, Pinetops, NC (27864), Tel 827-5865

Carney Ann emp CT&T r309 Greenwood Blvd (P)
Carney Celia r1000 Western Blvd
Carney Cherry h1004 East Av 823-8211
Carney Clarence driver City Cab Of Tboro r125 Lone Pine St
Carney Ernest & Ethel C; emp Glenoit Mills h309 Greenwood Blvd (P) 823-3547
Carney Ethel C Mrs maid CT&T h309 Greenwood Blvd (P)
Carney James E r523 E St James St
Carney Luther G studt r315 Greenwood Blvd (P)
Carney Martin L emp Glenoit Mills h315 Greenwood Blvd (P) 823-2326
Carney Mary emp Tboro Casket h913 Panola St 823-3649
Carney Monty R emp Moore Lbr r119 Greenwood Blvd

CAROLINA OFFICE EQUIPMENT CO INC

C A Robbins President, Kevin Viverette Manager, Printing, Office Furniture And Supplies, Office Machines Office Design And Interior Decorating, Books, Cards, Office Design, 600 Main St (27886), Tel 823-1311 (See Index To Advertisers)

Your Blue Ribbon Printer For East Carolina
CLAYTON-PERRY PRINTING COMPANY
PHONE 823-5121
Since 1892
Tarboro, N.C. (27886)
600 Main St.

SINCE 1935
SHOOK
INSURANCE AGENCY
LIFE-AUTO-FIRE-CASUALTY
Howard Bldg., 119 E. St. James St. 27886 Dial 823-2232

Benton Furniture Co.
Kelvinator Appliances—Sylvania TV's
Complete Home Furnishings
229 MAIN ST. 27886 TEL. 823-3834

CAROLINA TELEPHONE AND TELEGRAPH COMPANY

E T Meeks District Plant Manager, General Offices 122 E St James St Tarboro, NC (27886), J L Holmes District Commercial Plant, Business Office 143 N Washington St Rocky Mount, NC (27801)

Carolina Trailways Mrs Eloise L Sawyer Agt bus lines 510 Albemarle Av 823-3738
Carpenter Blanche retd h302 Howard Av 823-1736
Carpenter Doris U Mrs emp CT&T h1302 St Patrick St
Carpenter Elise T (Wid John R) h905 Chestnut St 823-2229
Carpenter Eliz E studt r1302 St Patrick St
Carpenter Geo & Lois; retd h300 Howard Av
Carpenter Gwendoly A r1302 St Patrick St
Carpenter Hubert E & Doris U; retd h1302 St Patrick St 823-2390
Carpenter Hubert E Jr r1302 St Patrick St
Carpenter Martha M Mrs tchr C B Martin Jr Hi Sch h506 St David St 823-8740
Carpenter Milton R & Alice B; emp CT&T h1507 Howard Av Extn 823-2944
Carr A E Bishop pastor Miracle Ch Of Christ
Carr Billy & Ann; emp Edge Bk h1507 Circle St 823-5036
Carr Claude & Julia T; constn wkr W S Clark Co h807 Bradley Av 823-1383
Carr Curtis L r807 Bradley Av
Carr James C r807 Bradley Av
Carr Julia emp Town Of Tboro r807 Bradley Av
Carr Tony E emp Town Of Tboro r807 Bradley Av
Carr Virginia (Wid John) emp Glenoit Mills h105 Mullins St Rt 1
Carrano Michl R & Rose Marie; cutting rm supvr Edge Mfg h1812 Howard Av Extn
Carrington Ethel B Mrs (Ethel's Beauty Salon) r1006 Bradley Av
Carrington Horace A & Ethel B; jan Tarboro Clinic h1006 Bradley Av
Carroll Donna h61 Mobile Home Estates
Carroway Lillie r1000 Western Blvd
Carson Becky S slsperson Belk-Tyler rRt 1 Bx 418
Carson Dessie W (Wid Willie) retd h809 W St James St 823-5205
Carson Francis J & Margt B; retd h1813 Howard Av Extn 823-3581
Carson Nancy tchr North Tarboro Elem Sch rBethel NC
Carstarphen J Martin Jr & Marian J; retd h302 Bridgers St 823-8308
CARSTARPHEN WILLIAM B & Cookie H; Assistant Vice-President- Assistant Cashier Edgecombe Bank & Trust Co 318 Main St (27886), Tel 823-6101, h1207 Panola St, Tel 823-4373
Carter Hannah H (Wid P Wallis) h710 Howard Av 823-8893
Carter J P ofcr in chge State Hwy Patrol rRock Mount NC

Creech THE FLORIST
FREE DELIVERY
MEMBER F.T.D. AND TELEFLORA
400 Main St. (27886)
Flowers for all occasions
say it with FLOWERS!
Tel. 823-1196

Tarboro Concrete & Building Supplies, Inc.
Ready Mixed Concrete - Concrete Blocks - Lightweight Blocks
Bethel Highway, P.O. Box 629, Tarboro (27886)
Dial 823-4184

G.H. FOUNTAIN AGENCY, INC.
"Insurance for the Family, Home and Business"
Established 1935
Dial 823-2562
118 E. St. James St. (27886)
THE TRAVELERS

TARBORO OIL COMPANY, Inc.
Wholesale Motor Fuels - L P Gas
401 Trade St. (27886) Phone 823-8145

Carter John H & Kallie G; security guard Edge Genl Hosp h912 St David St 823-3067
Carter R D & Ruth W; supt Polylok Corp h3705 Clayton Pl 823-6841
CARTER RUSSELL S & Doris M; Manager, Tarboro Chamber Of Commerce Inc, 405½ Main St (27886), Tel 823-7241, h1613 Longview Av, Tel 823-2497
Carter Sallie M h507 Wahree St 823-2073
Carter Wm R & Sandra; budget analyst C T & T h708 Palmer St Rt 3 823-6277
Cartledge Eliz A r302 Sparta Rd
Cartledge Polly F r302 Sparta Rd
Cartledge Russell & Mittie C; clk Sawyer's Gro h302 Sparta Rd
Carttedge T F & Inez; retd h900 Simmons St Apt 13
Case Donald E & Lillie M; emp Sladge Lock Co h2203 Panola St 823-4349
Case Lillie M Mrs ofc sec Murphy Jenkins & Co r2203 Panola St
Cashwell David L studt r1602 Roberson Dr
Cashwell Elmina C Mrs tchr Living Hope Elem Sch h1602 Roberson Dr
Cashwell Philip C studt r1602 Roberson Dr
Cashwell Robt L & Elmina C; serv formn C T & T h1602 Roberson Dr 823-4567
Cashwell Roberta E studt r1602 Roberson Dr
Casper Linwood T & Esther D; tndr Burl Indus h310 Wahree St 823-8397
Casper Wm & Mary; fixer Phoenix Trimming h210 W Battle Av 823-6920
Caswell Shaw E & Pat A; pastor St James United Meth Ch h210 Brandon Av 823-2795
Catlett Woodrow & Eliz G; crd tndr Klopman Mills h205 Short St 823-6347
Cato's Gladys Skinner Mgr women's clo 404 Main St 823-8220
Catts Douglas & Judy; with Long Mfg h305 Georgia Av 823-5596
Cauley Ned T (Walnut St Texaco) rBx 378p Rollingwood Acres Rt 3
Causeway Lee mgr Little Mint Of Fine Foods
Causey Don emp Phoenix Trimming rPinetops NC
Causey Eva P (Wid Benj L) retd h1206 St Patrick St 823-2329
Causway J Mc Glenn (Farmer Gas) h515 Forest Acres Dr 823-3426
Caverly Lynn studt r1504 Chauncey Dr
Caverly Wm F & Dorothy; plant supt Anaconda h1504 Chauncey Dr 823-1269
Cephas Frank r715 E Baker St
Cephus Celia D retd h800 E St James St 823-2727
Cephus David & Lillie D; lab F S Royster Mercantile h710 Wooten St 823-1809
Cephus Milton E emp Contoe Sup (P) r427 Church St (P)
Cephus Rickie studt r427 Church St (P)
Cephus Rickie studt r131 Main St (P)
Cephus Sallie cook Abrams B-B-Q h131 Main St (P)

SARA'S FLOWERS
WE WIRE FLOWERS
DIAL 823-0217
FAIRVIEW SHOPPING CENTER, 2004 N. MAIN ST. (27886)
FTD

EDGECOMBE MOTOR CO., Inc.
Sales—Service
FORD AUTHORIZED LEASING SYSTEM
Dial 823-3166
1900 Main St. 27886
SERVICE MERCURY

Cephus Sallie D r427 Church St (P)
Cephus Sallie M Mrs cook Abrams Barbecue h427 Church St (P)
CHAMBER OF COMMERCE (See Tarboro Chamber Of Commerce Inc)
Chamber Of Commerce S Jenkins Pres Mrs N Norfleet B Tharin V-Prests S Manning Sec R Farmer II Treas 310 Main St 823-7241
Chance James & Coseanna; mtce hlpr Town Water & Sewage Plant h906 East Av 823-3498
Chapin Pam typ County Health Dept r101 Nelson Cir
Chapman Ann records clk Tarboro Clinic rPinetops NC
Chapman David mgr A&P r710 Woolen St
Chapman John dir Town Pub Works Dept r1303 Sunset Av
Chapman John H & Faye h1103 Vance Dr 823-6262
Chappell Lula H Mrs fldr Mayo Knit r113 N Fairview Cir
Charles John Rev & Mary K h407 Wagner St 823-2977
Charlotte Liberty Mutual Insurance Co Lula Griffin Staff Mgr 201 E Pitt St Rm 203 823-2262
Cherry Alma B emp Edge Mfg h1200 Elm St Extn Apt 39
Cherry Chetarene retd r1200 Elm St Extn Apt 23
Cherry Clayton r1106 E St James St
Cherry Comilla tchr aide Bridgers Sch h822 E Church St 823-3310
Cherry Doris L & Lillian L; supvr Anaconda h1503 Roberson Dr 823-2689
Cherry Elaine W tchr North Tarboro Elem Sch rRocky Mount NC
Cherry Ernest hBethel Hwy Rt 1 Lot 87
Cherry Frances V mus tchr r110 E Philips St
Cherry Geo G Jr & Marcia; capt Town Fire Dept r1721 W Wilson St
Cherry Gertrude retd h900 Simmons St Apt 23 823-6020
Cherry Gladys r1000 Western Blvd
Cherry Hannah (Wid Wm) h1200 Elm St Extn Apt 23 823-8063
Cherry Jerome USN r822 E Church St
Cherry John r1200 Elm St Extn Apt 34
Cherry John T & Eva G (Frances Elec) h813 St Andrews St 823-3273
Cherry Joseph W emp Moorecraft Wood Products rRt 3 Bx 391k
Cherry Julia S (Wid T Henry) retd h110 E Philips St 823-3262
Cherry Leland bagmn Winn-Dixie
Cherry Leland r1200 Elm St Extn Apt 39
Cherry Lilla r1200 Elm St Extn Apt 39
Cherry Maude emp County Health Dept r1608 W Wilson St
Cherry Milton waiter Hilma Country Club r1009 Wooten St
Cherry Minnie B (Wid Edwin A) retd h907 St David St 823-8392
Cherry Robt L h120 N Fairview Cir
Cherry Ruth comnr Edge County rRt 2 Rocky Mount
Cherry Tom patrolmn State Hwy Patrol
Cherry Virginia M Mrs h1118a Albemarle Av 823-2959
Cheshire Kath D r305 N Howard Cir
Chesson Sharon tchr W A Pattillo Sch r1307 E Baker St
Christenberry Mary J (Wid Andrew) asst housing mgr Redevelopment Comn Of Tarboro h301 Hall St 823-2797

ROBERT'S OF TARBORO
Appraisals • Remounting • Repairs
"Diamonds Are Our Business"
TEL. 823-2149
309 MAIN ST. 27886

Edgecombe Homestead and Loan Association
"Financial Safety and Service For Edgecombe County Since 1889"
422 MAIN ST. 27886
TEL. 823-2184

CAROLINA OFFICE EQUIPMENT CO., Inc.
Printing — Office Supplies — Office Furniture — Office Machines
Tel. 823-1311
600 Main St. 27886

WEST NEW & USED FURNITURE
SINCE 1965
BUY - TRADE - SELL
2225 N. Main St., Tarboro, N.C. (27886) Phone 823-5318

Christenberry Naamon & Mary R; mach Caro Enterprises h304 Speight Av 823-4022
Christopher Lonnie H & Ruby M; emp Klopman Mills h34 Mobile Home Estates 823-1232
Church Of God Rev E L Turner Pastor 412 Shirley St 823-3268
Church Of God 908 W St James St 823-0292
Church Of God Of Prophecy The Rev Billie Bailey Pastor Bethel Hwy Rt 1 823-7491
Church Of Jesus Christ Of Latter Day Saints 811 Howard Av
Church Street Apartments 105 E Church St

CITY BARBER SHOP Bobby R Williams Owner And Hair Stylist, John D Taylor And J M Langley Barbers, Full Service Barber Shop, Hair Replacement Service, Hair Cutting, Hair Styling, Shoe Shine Stand Operated By Lawrence Farmer (Since 1924) Hours 8:00 To 5:30, Closed Wednesday, A Total Of Sixty Seven Years Service To Tarboro 103 E Church St (27886), Tel 823-3831

CITY CAB OF TARBORO INC
Lester R Lancaster President, Z B Owens Manager, 13 Taxicabs To Serve You Better, 24 Hour Service In New Cars Also Wrecker Service, 507 Hendricks St (27886), Tels 823-2600 And 823-8000, (See Index To Advertisers)

CITY DIRECTORY LIBRARY

OUT-OF-TOWN CITY DIRECTORIES
TARBORO MERCHANTS ASSN AND CHAMBER OF COMMERCE INC
310 MAIN ST
TELEPHONE 823-8171

City Sea Food (Ruby C Cox) 126 Main St 823-4704
Claiborne Terry h214 Sparta Rd 823-4966
Clark Alva H & Marjorie H; dept mgr Marrow-Pitt Hdw h123 N Fairview Cir 823-3628
Clark Ann R (Wid Willard E) h503 Wahree St 823-4921
Clark Annie L (Wid Moses A) h1200 Ash St 823-3258
Clark Charles M & Edna R; retd h505 Wahree St 823-2604
Clark Cynthia B h310 St Andrews St Apt 2
Clark Don K slsmn J E Simmons Furn r505 Walker St
Clark Eason G & Shelby J; emp Burl Indus h1003 Chapel St 823-3757
Clark Gaylon jr governor Moose Lodge
Clark Gene emp Long Mfg r915 Fountain St
Clark Griffin emp Edge Mfg r1200 Elm St Extn Apt 21
Clark Henry retd h1206 Ash St 823-4622
Clark John L & Lois; emp Caro Enterprises h813 Elm St
Clark John W h809 E Church St 823-8208

BLACKWELL'S, Inc.
GENERAL TIRE
Tires And A Smooth Ride Too!
Tel. 823-8174
107 E. Hope Lodge Street (27886)
McCREARY

R.M. FOUNTAIN, JR., CLU

NML

LIFE INSURANCE—REAL ESTATE
FINANCIAL CONSULTANT

2000 B Main St. (27886) P.O. Box 1237

Tel. 823-6046 and 823-3798

LIFE SUPREME MILLION DOLLAR ROUND TABLE

Clark Julie D Mrs emp Long Mfg h2007 Panola St
Clark Linda K (Wid Edgar) h915 Fountain St 823-3675
Clark Lucy reg nurse Tarboro Clinic rRt 4 Wilson NC
Clark Margie H Mrs coordinator Howard Memorial Presbyterian Ch h123 N Fairview Cir
Clark Margie H Mrs cor & asst treas Howard Mem Presby Ch r123 N Fairview Cir
Clark Martha h1200 Elm St Extn Apt 21 823-5236
Clark Micheal M & Julie D; programmer Long Mfg h2007 Panola St 823-6909
Clark Nancy T Mrs h2212 Panola St 823-4725
Clark Nellie R emp Tom's Togs Inc h500 E Northern Blvd Rt 2 Apt 31
Clark Norman W & Mary E (Two Hour Clns) h2503 Beechwood Dr 823-4770
Clark R H (Roland Clark Enterprises) h422 E Church St 823-8530
Clark Roland Enterprises (R H Clark) accts 422 E Church St 323-8530
Clark Roland H & Nina; coordinator Community Serv Center h904 E Church St
Clark S N Jr (Clark's Whse No 1) rLeggett Hwy
Clark Sam (Tboro Inn) r1100 Main St
Clark Sam N Jr & Carolyn H; chairmn of bd-pres W S Clark & Sons h2405 Main St 823-2537
Clark W G III (Clark's Whse No 1) rRocky Mt Hwy
CLARK W G INC William G Clark III President, William G Clark Jr Vice-President, Robert K Medley Secretary-Treasurer, Buyers Of Peanuts, Sellers Of Fertilizers, Fertilizer Material, Tobacco Twine, Tobacco Cloth, Lime, Land Plaster, Nitrate Of Soda, Cotton Seed Meal, Insecticides, Hardware, Heavey Groceries 118 W St James St (27886), Tel 823-4169
CLARK W S & SONS INC, Since 1872 Sam N Clark Jr Chairman Of Board-President, Thomas B Grainger Vice-Chairman- Executive Vice-President- Secretary-Treasurer, Glen Swicegood Vice-President, Assistant Secretary, S C Jenkins Vice-President- Assistant Secretary- Assistant Treasurer, Nathan Worsley Jr Office And Credit Manager, General Merchandise 409 Main St (27886), Tel 823-2101, Hardware And Farm Supplies 495 W St James St (27886), Tel 823-4136 (See Index To Advertisers)
Clark Wm G Jr v-pres W G Clark Inc h812 St Patrick St 823-2588
Clark Wm G III & Eliz P; pres W G Clark Inc rRocky Mount Hwy
Clark Wm O & Eloise C; emp Chatham Ford h2011 Clifton Ridge Dr 823-3741
Clark's Ware House No 2 tob 401 W St James St
Clark's Warehouse No 1 (Geo L Proctor S N Jr & W G Clark Iii) tob 310 W St James St 823-4276
Clary Carrie S (Wid Morris S) h902 S Howard Cir 823-4589

Runnymede Mills, Inc.

"ESTABLISHED 1899"

Main Office and Mill, 1004 Fountain St. (27886) Dial 823-2141

THORNE DRUG CO. INC.

"Your Neighborhood Pharmacy"

1508 Main St. (27886) Dial 823-3849 and 2900 Main St. Tel. 823-1011

Clay Rebecca asst Dr J Steph Hoard rOak Dr
Clay's Drugs Inc H Dean Bryan Mgr 421 Main St 823-6081
Clayton Carrie G Mrs ofc clk W S Clark & Sons Inc r1004 Panola St
Clayton Della retd h507 E Philips St
Clayton Edw L & Carrie G; retd h1004 Panola St 823-2540
Clayton Frances H (Wid Charles F) retd h508 St Patrick St 823-3087
Clayton John M & Irene R; bldg contr 210 Creek St h210 Creek St

CLAYTON-PERRY PRINTING CO

Since 1892 Samuel W Perry President, Printing For Industry, Business, Professional And Social, 600 Main St (27886), Tel 823-5121 (See Index To Advertisers)

Clemmons Alton B Jr & Patricia C; veterans serv ofcr County h28 Riverview Ct 823-1542
Cleveland Julian L & Helen; tchr Tarboro Sr Hi Sch h1300 Chauncey Dr 823-1338
Cleveland Julin studt r1300 Chauncey Dr
Clifton Annie Mae retd h900 Simmons St Apt 2 823-7349
Cluen Jack C & Winnifred; pres Caro T & T h1105 Vance Dr 823-1966

COASTAL PLAIN LIFE INSURANCE CO Robert Wooten Agent Life, Accident, Health And Mortgage Cancellation Insurance Room 205 201 E Pitt St (27886), Tel 823-4703

COASTAL PLAIN RADIO SALES AND SERVICE (Jack Hodge And J W Woods), C B Radios, Scanners, Car Stereos And Accessories, Satisfaction Is Our Most Important Product, 2005 Main St (27886), Tel (919) 823-7353 (See Index To Advertisers)

Coats David studt r2004 Lancaster St
Coats Rozell L & Ruby; independent dustr Jesse Jones Sausage h2004 Lancaster St 823-8880
Coats Ruby S Mrs admn asst Fed Land Bk Assn r2004 Lancaster Dr
Cobb Bettie Mrs emp Princeville Headstart Center hBethel Hwy Rt 1 Lot 43
Cobb Betty A chkr-clk A&P rRt 1 Bx 234 Fountain NC
Cobb Bobby G & Geraldine M; emp Caro Enterprises h3709 Ainsley Cir 823-5246
Cobb Clarence & Bettie hBethel Hwy Rt 1 Lot 43 823-8002
Cobb Effie E Mrs h608 Chestnut St 823-7756
Cobb Elsie E retd h912 Trade St 823-4015
Cobb Geraldine M recpt Tarboro Clinic r3709 Ainsley Cir
Cobb J Vines member County Bd Educ
Cobb Kay tchr Tboro Edge Academy rHunter Hill Dr Apt 3b

PILGRIM LAUNDRY & DRY CLEANERS, Inc.

UNIFORM RENTALS
COMPLETE LAUNDRY AND SANITONE DRY CLEANING

DIAL 823-3171

104 WEST WALNUT ST. 27886

NICD NATIONAL INSTITUTE OF CLEANING AND DYEING

AMERICAN CERTIFIED WASHABLE INSTITUTE OF LAUNDERING

EMPIRE ENTERPRISES ROOFING CO.

TEL. 823-6715
RES. TEL. 823-8939

HWY. 258 N., 27886

Tarboro Printing Co., Inc.
SINCE 1889
COMPLETE PRINTING SERVICE
PUBLISHERS OF The Daily Southerner
504 W. Wilson St., P.O. Box 1119 (27886) Tel. 823-3106

COBB KITTRELL & COKER AGENCY C Earl Coker Partner, Insurance And Real Estate, 110 Main St, PO Box 43, Pinetops, NC (27864), Tel 827-5131 (See Index To Advertisers)
Cobb Lois F clk Kerr Drug r902 E St James St
Cobb Lula h69 East Side Homes
Cobb Luving h1105 Bradley Av 823-1788
Cobb Memorial Presbyterian Church Rev Thos M Byrd Pastor 1101 Sunset Av 823-6400
Cobb Mildred typ County Dept Soc Servs rGreenville N C
Cobb Nannie aide County Health Dept r902 St James St
Cobb Nellie M (Wid Tommie J) h29 Riverview Ct
Cobb O Raymond & Ella L; buyer Marrow-Pitt Hdw h2508 Main St 823-4497
Cobb Roger D & Ann P; servmn N C Natural Gas h30 Riverview Ct 823-8940
Cobb Sammy L hlpr T E Turner Plmb rRt 1 Bx 420
Cobb Simpson Jr & Nannie P h902 E St James St 823-3900
Cobb Tommy Wm & Johnnie M; constn wkr h206 Ainsley Cir 823-6737
Cobb Vanessa studt r1306 E Baker St
Cobb Virginia h9a Deeridge Apts
Cobb Virginia L Mrs emp Tarboro Sr Hi Sch r12g Deeridge Apts
Cobb Warfield & Mildred; emp Bd Of Educ h16 Mobile Home Estates 823-8358
COBB WILLIS E III & Anne; Assistant Cashier Edgecombe Bank & Trust Co 318 Main St (27886), Tel 823-6101, h609 Forest Acres Dr, Tel 823-5036
Cobbs Willie & Alma; emp Edgecombe Mfg h524 E St James St 823-6560
Coburn Patsy tchr North Tarboro Elem Sch rGreenville NC
Cochran Norene C Mrs emp Monarch Mill h823 Fountain St 823-4402
Cochran Teddy J wldr Long Mfg h1404 Fountain St 823-8271
Cockrell Johnny r1000 Western Blvd
Coffield Margie L clk County Health Dept rPO Box 185
Cofield Betty (Wid Willie) retd h419 Mutual Blvd (P) 823-6398
Cofield Eddie Jr mtce hlpr Town Water & Sewage Plant rBx 185
Cofield Helen h806½a E Wilson St 823-6342
Cofield James H & Earlene H; plmb T E Turner Plmb h515 Mutual Blvd (P) 823-4905
Cofield Pauline h28 Pinehurst Homes
Cogdell Alton T tchr C B Martin Jr Hi Sch rGreenville NC
Cogdell Wanda tchr Bridgers Sch rGreenville NC
Coggin Ezell B admn Guardian Care Of Tarboro h2501 Dale Av Rt 2
Coggin Virginia Mrs x-ray tech Edge Genl Hosp r2501 Dale Av
Coggins Frances emp Phoenix Trimming r118 S Fairview Cir
Coggins Leonard C & Ann; drftsmn Town Eng Dept h1709 Preston Dr Rt 3 823-8771

MOORE LUMBER COMPANY INC.
Complete Line Lumber and Building Materials
"GENERAL CONTRACTORS"
1601 St. Andrews St. 27886 Phone 823-4125

FORBES INSURANCE & REALTY Inc.
ESTABLISHED 1952
MUTUAL INSURANCE—REAL ESTATE
INA
1905 Main St., 27886 Dial 823-3131

"Your Local Friendly Bank.,
EDGECOMBE BANK & TRUST CO.
Commercial - Savings - Trust - Farm Management
318 Main St. 27886 823-6101
North Tarboro Branch, 1717 N. Main St. 823-6101
West Tarboro Branch, Howard Av. and Western Blvd 823-6101
Oak City Branch 798-5061
Fountain Branch 749-2221

Coggins Robt B Jr & Frances C; whse supvr City h118 S Fairview Cir 823-8135
Cohen Murray exec v-pres Glenoit Mills rNew York NY
Coker Arnold B san County Health Dept rRt 2 Bx 127
Coker Betty J invoice clk Belk-Tyler rRt 3 Bx 24
Coker Bobby R & Brenda F; emp W C P S Radio Sta h213 Speight Av 823-6374
Coker Ethel B Mrs reg nurse Edge Genl Hosp rRt 2 Bx 50
Coker Herman asst mtce supvr City Bd Educ rRt 3
Coker Joe B with Don Whitehurst Pontiac-Buick rMacclenfield NC
Coker John H & Margt B; slsmn Marrow-Pitt Hdw h2005 Barlow Rd Rt 3 823-2776
Coker Kathy slswn Heilig-Meyers Exch Store r1130 Albemarle Av
Coker Naomi emp C T & T r2005 Barlow Rd Rt 3
Coker Sallie recpt Tarboro Clinic r2005 Barlow Rd Rt 3
Coker Sara Mrs nurses aide Edge Genl Hosp rRt 3 Bx 26
Coker Terri cash Winn-Dixie
Coker Van B & Edith A; driver Tboro Oil h1130 Albemarle Av 823-6211
Coker Velma G recpt Dr James S Bramham rRt 3 Bx 26
Coker Virginia clk A & P rRt 3
Coker Wm E & Patricia S; shop clk Long Mfg h2104 Panola St 823-3872
Coker Wm R & Mae L; retd h2232 St Andrews St 823-3780
Cole Donald E & Judy (Cole Lbr) h1909 Howard Av Extn 823-1730
Cole Judy ofc dep County Sheriff
Cole Mattie M Mrs atndt Kwik Klean Clns & Coin Lndry r710 E Philips St
Cole Reuben Jr & Mattie M; retd h710 E Philips St 823-2261
Coley Emily h514 Forest Acres Dr 823-8357
Coley Linda C asmblr opr Mayo Knit r2000 Clifton Ridge Dr
Coley Lyle G & Linda; dyer Mayo Knit h2000 Clifton Ridge Dr 823-4006
Coley Terry M mm & dce Howard Mem Presby Ch h400 St Patrick St 823-6389
Collins Audrey L nurses aide Edge Genl Hosp r800 E Wilson St
Collins B Edw & Bobbi J (Ed Collins Photog) h1011 St David St 823-8169
Collins Bobbi J Mrs (Margt's Sch Of Dance) r1011 St David
Collins Carrie (Wid Richd) r800 E Wilson St
Collins Delores C (Wid W Charles) retd h912 Trade St
Collins Ed Photography (B Edw Collins) 1516 St Andrews St 823-1310
Collins Eva (Eva Collin's Beauty Shop) h rt 1 Bethel Hwy Rt 1
Collins Eva Beauty Shop Bethel Hwy Rt 1 823-5558
Collins G Lucy h500 E Northern Blvd Rt 2 Apt 16 823-0285
Collins Helen W acct clk NC Natl Bk rPinetops NC
Collins James E studt r500 E Northern Blvd Rt 2 Apt 23
Collins Keith cook Hardee's rRt 3
Collins Lorraine emp Edge Bk r500 E Northern Blvd Rt 2 Apt 16

Your Blue Ribbon Printer For East Carolina
CLAYTON-PERRY PRINTING COMPANY
PHONE 823-5121
Since 1892
Tarboro, N.C. (27886)
600 Main St.

SINCE 1935
SHOOK
INSURANCE AGENCY
LIFE-AUTO-FIRE-CASUALTY
Howard Bldg., 119 E. St. James St. 27886 Dial 823-2232

Benton Furniture Co.
Kelvinator Appliances—Sylvania TV's
Complete Home Furnishings
229 MAIN ST. 27886 TEL. 823-3834

Collins Lucy G h500 E Northern Blvd Rt 2 Apt 23
Collins Richd USN r800 E Wilson St
Collins Sylvia emp Polylok Corp r1306 E Baker St
Collins Thos L Jr & Irene F; retd h1107 Peach St 823-3391
Colonial Stores Charles J Spain Jr Mgr 1713 Main St 823-8832
Colonial Theatre Vernon Norman Mgr 514 Main St 823-4060
Colson Reba W (Wid Walter W) slswn Adler's Of Tboro h209 Thrash Av 823-4529
Combs Bobbie T Mrs day care aide Howard Mem Presby Ch h1707 Preston Dr Rt 3
Combs Charles R emp h1700 Preston Dr Rt 3
Combs Haley retd h203 Cromwell Av
Comco Service Station James E Joyner Mgr 1527 Main St
Community Development Program 509 Trade St
Community Self-Service Laundromat (Paul D Wells) 609 Linden St
Community Service Center Roland H Clark Coordinator 515 Main St Rm 7 823-5158
Compton Edw A studt r1912 Lancaster St
Compton Walter H & Helen J; emp Kenmount Mills h1912 Lancaster St 823-5214
Concord Lodge No 58 (Af & Am) 106 E Pitt St
Cone Aileen W Mrs admn clk U S D A r1402 Roberson Dr
Cone Charles T & Aileen W; trust ofcr NC Natl Bank h1402 Roberson Dr 823-4533
Connecticut Mutual Life Insurance Co Lenoir G Shook Agt 119 E St James St 823-2232
Conner Edw J Jr Rev & Kath R; pastor Cobb Mem Presby Ch h608 S Howard Cir 823-1744
Conner Kath R Mrs tchr Bd Of Educ h608 S Howard Cir
CONNER MOBILE HOMES (Braxton M Worsley), Franchised Dealer For Conner And New Moon Mobile Homes, A Factory To You Product Hwy 258 N (27886), Tels 823-3631 And 823-4370
Conner Steve D & Connie U; with C & S Auto Repr h1204 West Hills Dr 823-5081
Connor Connie U ofc sec Redevelopment Comn Of Town Of Tboro r1204 West Hills Dr
Connor Steve (C & S Auto Repr)
Constantine Nicholas Jr & Alma D; retd h1008 Main St 823-4466
CONSTANTINE PETROLEUM CORP
Buck Price Manager, Gasoline, Kerosene And Fuel Oil Dealers, 502 Fountain St (27886), Tel 823-4212
Constantine Randolph & Willie P; retd h1407 Main St 823-3568
Conyers James A & Lillie N; hd craftmn C T & T h501 Lucille Dr 823-2348
Conyers Jessie M Mrs emp Princeville Sch rRocky Mount N C
Conyers Milbert emp Moorecraft Wood Products rRt 3 Bx 402

TREVATHAN CONTRACTORS
HOUSE DEMOLISHING
Landscaping — Septic Tanks — Lot Clearing
Rt. 1, Box 148A, Macclesfield, N.C. (27852) Tel. 827-5855

Tarboro Concrete & Building Supplies, Inc.
Ready Mixed Concrete - Concrete Blocks - Lightweight Blocks
Bethel Highway, P.O. Box 629, Tarboro (27886)
Dial 823-4184
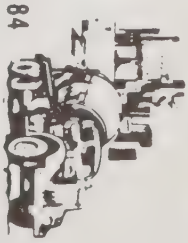

TARBORO SAVINGS & LOAN ASSOCIATION
SAVINGS INSURED UP TO $40,000
ESTABLISHED 1905
Tel. 823-3116

SINCE 1940
GENERAL INSURANCE REALTORS
BARNHART AGENCY, INC.
501 Main St. Corner Church St. (27886)
Tel. 919 823-6181

True Value HARDWARE STORES
Marrow-Pitt Hardware Co., Inc.
SERVING TARBORO AND SURROUNDING AREA SINCE 1913
305 Main St., 27886
Dial 823-3127

Conyers Vernon L & Marise; pres Farm Sup h1910 Bingham Dr 823-2659
Cook See Also Cooke
Cook Blanche E r808 Howard Av
Cook D Edw & Linda; prin New Birth Christian Sch rConetoe NC
Cook David S & Marie G; pres Fed Land Bk Assn h510 Forest Acres Dr 823-3860
Cook John Howard & Jeaneene M; emp Klopman Mills h500 E Northern Blvd Rt 2 Apt 8
Cook Roland J & Margt P; opr Dail's Beauty Boutique h707 Ward Dr Rt 2
Cooke Leddy E retd h1404 Cherry St 823-5316
Cooke Shelby K cash Hardee's r207 Maryland Av
Cooper Allie S (Wid L R) retd h1602 St Andrews St 823-3343
Cooper Annie C (Wid Rome) r1007 Romaine St
Cooper David L emp Long Mfg r1602 St Andrews St
Cooper Del & Mary E; mgr Fast Fare
Cooper Donald G & Emma J h202 Hasting St 823-1991
Cooper Emma G Mrs sec Edge Genl Hosp rRt 2
Cooper Henry L & Rachel h105 Meredith Ct
Cooper Jewel M (Wid James W) h1017 S Howard Cir 823-2292
Cooper Jo F Mrs insp Edge Mfg h210 Daniel St 823-2608
Cooper Marion A (Wid Charles) clk CT&T h507 Howard Av 823-2274
Cooper Warren Rev pastor Mt Zion Primitive Bapt Ch h706 E Baker St
Cooper Wm L & Donna; supt Barnhill Contracting h2611 Beechwood Dr 823-4171
Copeland Mary A Mrs librn C B Martin Jr Hi Sch rPO Bx 26 Palmyra NC
Copeland Myra r1000 Western Blvd
Copeland Virginia K Mrs nurse h903 Main St 823-5957
Coppock Rachel E emp Mayo Knit rPO Bx 1533
Corbett Bennie clk S & J Cash Gro
Corbett Bettie G ofc clk W S Clark & Sons Inc rRt 1
Corbett Geo B & Josephine W; servsmn N C Natural Gas h209 Centre St 823-8786
Corbett Lillie Mrs credit clk Sears rRt 2
Corbett M B Jr & Mildred B h1012 S Howard Cir 823-3492
Corbett Mildred B Mrs emp CT&T h1012 S Howard Cir
Corbett Robt L & Beatrice; chairmn County A B C Bd rMacclesfield N C
Corbett Wm L emp Town Of Tarboro h405 Speight Av Apt B2
Cordle Thos L Jr & Carol C; emp Long Mfg h202 Brandon Av 823-8581
Costello Farrell T mgr Formica Corp No 2 h1505 Canterbury Rd
Costello Marie studt r309 1st St
Cotten Colonius retd h76 East Side Homes 823-6150
Cotten Fannie maid h712 E Baker St 823-1637
Cotten Martha r76 East Side Homes
Cotton Cora r1000 Western Blvd
Cotton Lula M emp Victory Whse h1314 E Baker St
Cotton Paul & Mary B; emp Steak Barn h1200 Elm St Extn Apt 12 823-1669
Cotton's Grill (Horace L Guill) 125 W St James St 823-2636
Coulthard David psychologist Edge-Nash Mental Health Clinic rRocky Mt NC

EDGECOMBE MOTOR CO., Inc.
Sales—Service
FORD AUTHORIZED LEASING SYSTEM
Dial 823-3166
1900 Main St. 27886
SERVICE MERCURY

Council Dalton W & Ann; reprmn Allred Appl h1704 Ambleside Dr Rt 3
Council Martha maid Edge Genl Hosp rRt 1 Bx 374k
County A B C Board Store No 1 320 W Wilson St
County Alcoholic Beverage Bd 302 St Patrick St 823-8147
County Court House 305 St Andrews St
County Court House Annex 515 Main St
COUNTY OFFICES (See Edgecomb-County Of)
Couser Lucy K tchr Edge County Sch Bd r407 Wagner St
Couser Nathl emp Anaconda r407 Wagner St
Cowan Opheus C Rev & Annie B; retd h405 Wahree St 823-4240
Coward James W ship Phoenix Trimming r1114 E Baker St
Cowon Vernon S & Judy F; emp Caro Enterprises h205 Georgia Av 823-1435
Cox Ashley B r801a E Baker St
Cox Eula r1000 Western Blvd
Cox Geo N clk City Seafood
Cox James A Jr & Violet P; eng C T & T h1812 St Andrews St 823-4348
Cox James W store rm mn C T & T r801a E Baker St
Cox K Jack & Haffye S; regional sls mgr Columbiana Seed h301 E Church St 823-2211
Cox Kenneth & Bonnie; tchr Halifax County h505 Lucille Dr 823-1997
Cox Nina retd r203 Cromwell Av
Cox Robt C studt r301 E Church St
Cox Ruby C (City Sea Food) rRt 4 Bx 16
Crabtree Earl C & Ruby B; retd h505 W Walnut St 823-2974
Crabtree Wm E & Sharon B; agt Pilot Life Ins h132 N Fairview Cir 823-2697
Craddock Margaret N (Wid Ira) h402 Speight Av 823-8968
Craft Paula K waitress Pizza Inn
Craft Ruby med records clk Tarboro Clinic rRt 1
Craig Irvin Mrs emp Edgecomb Genl Hosp h2505 Beechwood Dr
Craig Lessie J Mrs pay roll supvr Edge Genl Hosp r2505 Beechwood Dr
Cranford Ole & Eliz; parts dept Long Mfg h205a W Baker St
Cratch Fred r1000 Western Blvd
Cratch James R Jr & Anne H; cost & analysis eng C T & T h607 Lucille Dr 823-4670
Crawford Laura r800 W Country Club Dr
Crawley Gladys retd h1105 Cedar St 823-6963
Crawley Mary K Mrs retd h800 E Church St 823-5530
Credit Bureau Of Tarboro Russell S Carter Mgr 310 Main St 823-8171
Creech Carol K Mrs tchr Tarboro Sr Hi Sch h1311 Maurice Dr
Creech Charles W & Martha h1202 Rodgers Dr 823-8716
Creech David W & Carol; sec-treas Tboro Prntg h1311 Maurice Dr 823-5271
Creech James mkt mgr Harris Super Mkt rSnow Hill NC
CREECH JULIUS R & Betty P; Vice-President Tarboro Printing Co, Publisher Of The Daily Southerner, 504 W Wilson St, PO Box 1199 (27886), Tel 823-3106 h817 St Andrews St, Tel 823-4341
Creech Martha Mrs guidance counselor C B Martin Jr Hi Sch r1202 Rodgers Dr

DELUXE CLEANERS
YOUR CLOTHES ARE VERY EXPENSIVE - PROFESSIONAL DRY CLEANING KEEPS THEM LOOKING EXPENSIVE!
EVERY GARMENT A MASTERPIECE
WE CARE ABOUT THE WAY YOU LOOK
2219 MAIN ST., FILLMORE VILLAGE (27886)
TEL. 823-2284

our 66th year of service
C. Earl Coker
YOUR INDEPENDENT AGENT
COBB, KITTRELL & COKER AGENCY
INSURANCE — REAL ESTATE
BOX 43, PINETOPS, N.C. 27864
TELEPHONE 827-5131

Creech Robt G studt r817 St Andrews St

CREECH THE FLORIST
Established 1913 (V H Creech Jr), Flowers For All Occasions, Member FTD And Teleflora 400 Main St (27886), Tel 823-1196 (See Index To Advertisers)

Creech Thos G studt r817 St Andrews St
Creech V Herman Jr & Minnie L (Creech Florist) h304 E Park Av 823-3784
Creekmore Jimmy h2231 St Andrews St 823-5393
Crickmore H Frank cln up mn Hardee's rRt 3
Crisp Christine P data processing Tarboro Clinic h1400 Fountain St 823-4676
Crisp Dorothy B dep clk State Superior Ct Clk r706 South Av
Crisp Douglas with CT&T r1400 Fountain St
Crisp Ester h36 Mobile Home Estates
Crisp Mattie L r310 St Andrews St Apt 4
Crisp Ronnie C & Dale W; emp Smoot Whol h1307 Sunset Av 823-3868
Crisp Sue h810 St Patrick St Apt D
Crisp Wayne & Dorothy; emp Edge County Ct Hse h706 South Av
Crisp Wm bd member County Bd Of Educ rPinetops NC
Cromartie Martin L Jr lwyr 118 E St James St h105 E Church St Apt 7 823-3843
Cromartie Rachael A (Wid Martin L) h913 St David St 823-2384
Cross Carl W & Dorothy O; brkmn SCLRR h1006 Chapel St 823-3200
Cross Fred H & Ila O; retd h807 Chestnut St 823-3490
Cross James H Jr & Rachel W; dept supt Runnymede h600 Wahree St 823-2472
Cross Susan E x-ray tech Edge Genl Hosp r1009 Chapel St
Crotts Edw san County Health Dept rAyden NC
Crowe Goldie r1000 Western Blvd
Crowell Yvonne P Mrs hNeville St (P)
Cruse Billy h71 Mobile Home Estates 823-1429
Cueto Marie T med records transcripts Edge Genl Hosp rRocky Mount NC
Culifer Calvin C & Annie B N; lm fxr Runnymeade Mills h906 St David St 823-8852
Cullom Ernestine retd h1201 St Andrews St
Cummings Carolyn cash Kentucky Fried Chicken
Cummings Jack & Effie L; retd h103 Sorey Av 823-1927
Cummings Mattie W (Wid Zeb C Jr) retd h111 S Fairview Cir 823-4283
Curlin Jean D key punch opr Town Finance Dept
Curry Henrietta W (Wid Danl A) retd h906 W St James St 823-8883
CUSTOM CONCRETE-MOBILE SERVICE (See Moore Lumber Co) (See Index To Advertisers)
Cutchin Lawrence M & Janice; Physician Tarboro Clinic PA 2817 Main St, Rocky Mount Hwy (27886), Tel 823-2105, h Rt 3, Box 325, Tel 823-6225
Cutler Jack E & Dora F; coml supvr C T & T h1008 Palmer St Rt 3 823-4161
D K G Factory Outlet (Wm H Gray) 105 W Church St 823-1492
Dail Elwood member Town Council
Dail Elwood C & M Louise (Dail's Garage) hSnowden St Rt 1 (P) 823-4183
Dail Joseph G & Vernette H; retd h212 W Battle Av 823-3152

TAXI
CITY CAB OF TARBORO, INC.
13 TAXICABS TO SERVE YOU 24 HRS.
ALSO WRECKER SERVICE
Tels. 823-2600 823-8000

Dail Lela emp Phoenix Trimming rPO Bx 1318
Dail Sandra emp Phoenix Trimming rRt 1 Bx 241a
Dail Ted L & Linda J; ship formn Formica Corp h407 Lincoln Rd 823-1759
Dail Wendy D emp Mayo Knit rRt 4 Bx 463
Dail's Beauty Boutique (Carol R Hickman) 111 E Pitt St 823-3173
DAILY SOUTHERNER THE Since 1889 J Creech Business Manager, B M Bass Jr Editor, W M Evans Sports Editor, David Creech Advertising Manager, Fred E Sanderson Production Manager, David Creech Circulation Manager, Jessie Shepheard Office Manager, Established By Tarboro Printing Co As A Quality Printer, Publisher, Manufacturer Of Office Forms In 1889, 504 W Wilson St, PO Box 1199 (27886), Tel 823-3106 (See Index To Advertisers)
Daisy Leroy & Margt h500 E Northern Blvd Rt 2 Apt 13
Daizer James hBethel Hwy Rt 1 Lot 119
Dale Faye clk Family Dollar Store rRt 1
Dale Robin A clk Ben Franklin Stores rRt 1 Bx 438
Dancy Alex & Mary H (Alexander's Shoe Shine Parlor) h809 Panola St 923-2327
Dancy Alex H r809 Panola St
Dancy Annie M aide Edge Genl Hosp h1200 Elm St Extn Apt 31 823-7368
Dancy Annie M retd h132 Dancy St ((P)
Dancy Annie M h1100 Bradley Av 823-1263
Dancy Bruce studt r1100 Bradley Av
Dancy Bruce r95 East Side Homes
Dancy Cath h1301 E Baker St 823-7755
Dancy Cora aide Edge-Nash Mental Health Clinic rRt 1 Bx 60
Dancy Curtis h2f Deeridge Apts
Dancy Danny emp City Of Tboro r1100 Bradley Av
Dancy Dorothy Mrs h95 East Side Homes
Dancy Edgar clk Blue Front Gro
Dancy Erma L retd h1200 Elm St Extn Apt 19 823-3932
Dancy Gwendolyn studt r1100 Bradley Av
Dancy Henry & Sarah h1205 Bradley Av Apt A 823-8407
Dancy Irene (Wid Clarence G) retd h605 2d St (P)
Dancy Janice r1100 Bradley Av
Dancy Jennifer r1200 Elm St Extn Apt 31
Dancy John r1100 Bradley Av
Dancy John E & Cora B; retd h656 Church St (P) 823-4454
Dancy John S & Josephine O; retd h812 St Andrews St 823-3084
Dancy Justin emp Zip Mart r95 East Side Homes
Dancy Kenny studt r1301 E Wilson St
Dancy Lilla D Mrs h2 Walston St Extn (P) 823-5971
Dancy Lizzie (Wid Geo) h711 E Church St 823-4244
Dancy Lolita mach opr Polylok Corp r303 Tyson St (P)
Dancy Mabel (Wid Benny H) maid North Tarboro Elem Sch h132 Main St (P)
Dancy Malcolm D & Nussie; retd h600 E Philips St 823-6846
Dancy Margt L mgr Zip Mart r13 Beasley Arms Apts
Dancy Milton servmn Blackwell's
Dancy Moses emp Town Sanitation Dept
Dancy Ora L h2 Walston St Extn (P)
Dancy Roberta maid h303 Tyson St (P) 823-3203
Dancy Rosa B Mrs cook Hilma Country Club r303 Tyson St (P)

"Satisfaction is our most important product."
Coastal Plain RADIO
SALES AND SERVICE
"The Bee Keeper"
C.B. Radios
Scanners
Car Stereos
and
Accessories
(919) 823-7353
2005 N. MAIN ST. (27886)

Daney Milton D driver City Cab Of Tboro rPinetops N C
Daniel Dorsey Jr & Eleanor M; force requirement supvr CT&T h1307 Chauncey Dr 823-5270
Daniel Ora h710½ Greenwood Blvd (P)
Daniels Dorothy clk W S Clark & Sons h504 Chestnut St 823-2951
Daniels Fannie R slswn W S Clark & Sons Inc r504 Chestnut St
Daniels Isaac emp Moorecraft Wood Products rRt 1
Daniels Jeanette emp Tarboro Clinic rRocky Mount NC
Darrow Eliz F (Wid Wm C) h301 S Howard Cir 823-3883
Daughtridge Jean dietary spvr Edge Genl Hosp rBx 94 Rocky Mount N C
Daughtridge Mary emp CT&T h405 Speight Av Apt C3
Daughtridge Robt H & Sandra; asst eng C T & T h2235 Panola St 823-5140
Daughtry Ronnie C & Frances M; tchr C B Martin Jr Hi Sch h2007 Elizabeth St 823-8043
Davenport Ann Mrs clerk Edge Genl Hosp
Davenport Boneta retd r1109 St Andrews St
Davenport Frances S Mrs ofc sec County A B C Bd r207 W Battle Av
Davenport Fred L Jr & Josie H; supvr Rozoter Co h1100 Peach St 823-3863
Davenport Fred L III studt r1100 Peach St
Davenport James B & Mary A; insp Long Mfg h1708 Ambleside Dr Rt 3 823-5554
Davenport Josie H Mrs ofc sec Thomas-Edmondson Agcy h1100 Peach St
Davenport Le Nere clk Kerr Drug
Davenport Margie B eligibility splst County Dept Soc Servs rRt 1
Davenport Mellie R retd h1109 St Andrews St 823-2442
Davenport Terry E Mrs pairer Mayo Knit rRt 1 Bx 440aa
Davenport Wm & Edna P; electn h201 Main St
Davenport Wm (St James St Laundermat)
Davenport Wm H & Frances S; emp North Mtrs h207 W Battle Av 823-2630
Davies Conelia J h1606 Roberson Dr 823-1230
Davies Connie (Wid Landon) retd h1604 Roberson Dr 823-1230
Davis Alex A & Ida R; emp Gleniot Mills h910 E Church St 823-8822
Davis Alice h1021 Edmondson Av
Davis Benj & Delma; emp Henderson Aluminum h207 E Pitt St 823-5474
Davis Donald & Brenda; emp A B C Bd h2225 St Andrews St 823-5283
Davis Dorothy M emp Community Serv Center h44 Pinehurst Homes
Davis Earldene studt r910 E Church St
Davis Eloise clk Adler's Of Tboro rBarlow Rd
Davis Emma supvr-data processing Tarboro Clinic rRt 1
Davis G H ofc wkr Long Equip r1410 Fountain St
Davis Geo H Jr & Wanda S; parts dept Long Equip h405 Speight Av Apt C6 823-8324
Davis Harold & Nell; mgr Long Equip h1410 Fountain St 823-0136
Davis Hattie M h1200 Elm St Extn Apt 41
Davis Helen J emp Mayo Knit rRt 2 Bx 59b
Davis Joyce W emp Mayo Knit rRt 2 Bx 59b
Davis Larry mgr Pullen Inc rHwy 64 N
Davis Levy rWestern Blvd

Tarboro Printing Co., Inc.
SINCE 1889
COMPLETE PRINTING SERVICE
PUBLISHERS OF The Daily Southerner
504 W. Wilson St., P.O. Box 1119 (27886) Tel. 823-3106

Davis Louise P (Wid James A) h504 W Johnston St
Davis Louise W (Wid John J) retd h512 Howard St (P) 823-3712
Davis Mary E Mrs emp Adlers h1901 Barlow Rd Rt 3
Davis Mary M (Wid John Jr) (Glennie's) h303 Mutual Blvd (P) 823-3423
Davis Mary M emp Phoenix Trimming rMacclesfield NC
Davis Michl mtcemn Long Equip r1410 Fountain St
Davis Miniza cook Edge Genl Hosp rRt 2
Davis Nannie r1000 Western Blvd
Davis Phillip E & Jane D; eng Long Mfg h500 Lincoln Rd 823-8865
Davis R Glenn & Tommie T h1100 Panola St 823-3468
Davis Ronald J parts dept Edge Mtr r504 W Johnston St
Davis Ruby D Mrs reg nurse Edge Genl Hosp rRt 3 Bx 382
Davis Rufus h601 Greenwood Blvd (P)
Davis S L h1200 Vance Dr
Davis Sallie E studt r1100 Panola St
Davis Tommie T Mrs clk Edge Genl Hosp r1100 Panola St
Davis Tommy equip opr E-M Elec rRt 1 Bx 455
Davis Wade emp Long Mfg hState Hwy 258 (P) Lot 17
Davis Walter E wldr h3 Middle Ct
Davis Walter L & Fannie S; lab h1113 Edmondson Av 823-3417
Davis Wanda S Mrs emp Tarboro Sr Hi Sch h405 Speight Av
Davis Wm Jr driver Benton Furn r139 Southern Ter
Davis Wm E clk A B C Package Store rPinetops NC
Davis Wm F h1207 Panola St 823-3853
Davis Wm R & Mary E; eng C T & T h1901 Barlow Rd Rt 3 823-4226
Dawson Alvin A & Dorothy W; carrier P O h2008 Clifton Ridge Dr 823-4733
Dawson Carl h4c Deeridge Apts 823-7389
Dawson Dorothy W Mrs ofc sec W S Clark & Sons Inc h2008 Clifton Ridge Dr
Dawson Fred W & Lucy S; wldr h914 St David St 823-3323
Dawson Grace S Mrs plant sec Burl Sports Wear h3804 Main St
Dawson Mae W (Wid Geo H) insp Klopman Mills h1011 W St James St 823-4263
Dawson Pat & Grace S; hd wldr Long Mfg h3804 Main St 823-2374
Dawson Wm A Jr studt r2008 Clifton Ridge Dr
Day Herbert H mgr tech servs Formica Corp No 2 rHunter Hill Dr Apt 2g
Deaine Ray & Ann; emp Coca-Cola h301 Carolina Av 823-8129
Deal Annie M retd h303 Walker St 823-3902
Deal Barbara Mrs clk Edge Genl Hosp rPO Bx 64 Macclesfield NC
Deal Paul A asst mtce supvr County Ct Hse rMacclesfield NC
Dean John S & Frances K; retd h1200 Panola St 823-2655
Deans Joyce P emp CT&T h22 Mobile Home Estates 823-5227
Deans Marie tchr New Birth Christian Kindergarten
Decker Bill Jr emp Associated Realty & Ins h4a Deeridge Apts 823-5298

MOORE LUMBER COMPANY INC.
Complete Line Lumber and Building Materials
"GENERAL CONTRACTORS"
1601 St. Andrews St. 27886 Phone 823-4125

FORBES INSURANCE & REALTY Inc.
ESTABLISHED 1952
INA
MUTUAL INSURANCE—REAL ESTATE
1905 Main St., 27886 Dial 823-3131

"Your Local Friendly Bank,,
EDGECOMBE BANK & TRUST CO.
Commercial - Savings - Trust - Farm Management
318 Main St. 27886 823-6101
North Tarboro Branch, 1717 N. Main St. 823-6101
West Tarboro Branch, Howard Av. and Western Blvd 823-6101
Oak City Branch 798-5061
Fountain Branch 749-2221

Decker Sara B tchr Tboro Edge Academy r300 S Howard Cir
Decker Wm T & Sarah B; retd h300 S Howard Cir 823-3459
Decker Wm T Jr assoc Assoc Ins & Realty rDeerridge Apts
Deloatch Addie W (Wid James) marker Belk-Tyler h321 Neville St (P) 823-8021
De Loatch Beatrice boarder Mayo Mill h317 Snowden St Rt 1 (P) 823-0550
De Loatch Eliz W (Wid Mahlon) retd h1000 Main St 823-3679
Deloatch Johnnie W & Myrna S; emp Dept Trans r901 E Church St
DE LOATCH MAHLON W JR Senior Vice-President And Trust Officer Edgecombe Bank & Trust Co 318 Main St (27886), Tel 823-6101, h1000 Main St, Tel 823-3679
Deloatch Oscar orderly Edge Genl Hosp r326 Neville St
De Lotch Margie emp Caro Enterprises r317 Snowden St Rt 1 (P)
DELUXE CLEANERS (C S And Lena Walters), Your Clothes Are Very Expensive, Professional Dry Cleaning Keeps Them Looking Expensive, Every Garment A Masterpiece, We Care About The Way You Look, 2219 Main St, Fillmore Village (27886), Tel 823-2284 (See Index To Advertisers)
De Mambro Annie B Mrs emp Ford Mtr h141 S Fairview Cir 823-3720
De Mambro Bruce C bkpr Edge Mtr h141 S Fairview Cir 823-3720
Dempsey Calvin M & Mary L; mech Mayo Knit h1604 Canal St 823-4300
Dempsey Marshall h5g Deeridge Apts 823-4939
Dennie Beth emp Peoples Bk & Trust rRt 1
Dennie Betty J Mrs acctg supvr CT&T h1601 Chauncey Dr
Dennie Bobby C & Betty J; instlr CT&T h1601 Chauncey Dr 823-2643
Dennie Debra E studt r801 E Country Club Dr
Dennie Eliz F Mrs asst admn nursing services Edge Genl Hosp r801 E Country Club Dr
Dennie James A & Mary C h802 Hilma Cir 823-3081
Dennie Mary C Mrs emp CT&T h802 Hilma Cir
Dennie Paul L & Eliz F; supvr Klopman Mills h801 E Country Club Dr 823-2245
Dennis Clinton r1200 Elm St Extn Apt 2
Denny Al J & Marcelene D; asst supvr Long Mfg h1112 Ash St 823-4068
Denny Allan emp CT&T rRfd 1
Denny C F h805 Weeks Dr
Denny Louise slswn Marrow-Pitt Hdw rRt 4 Bx 14
Denny Marcelene D Mrs emp CT&T h1112 Ash St
Denny Margt B (Wid J T) clk W S Clark & Sons Inc h2314 St Andrews St 823-3733
Denny Nannie stock clk Kerr Drug
Denny Terrie W emp Mayo Knit rRt 4 Bx 69
Denson Thelma R (Wid Jack W) retd h1304 Dancy St 823-3079
Denton Eddie pntr Moore Lbr r908 Popular St

Your Blue Ribbon Printer For East Carolina
CLAYTON-PERRY PRINTING COMPANY
PHONE 823-5121
Since 1892
Tarboro, N.C. (27886)
600 Main St.

SHOOK
INSURANCE AGENCY
LIFE - AUTO - FIRE - CASUALTY
Howard Bldg., 119 E. St. James St. 27886 Dial 823-2232

Benton Furniture Co.
Kelvinator Appliances—Sylvania TV's
Complete Home Furnishings
229 MAIN ST. 27886 TEL. 823-3834

Denton Edith V kntr Mayo Knit rRt 1 Bx 230
Denton Fred M retd h405 E St John St 823-3033
Denton Grace W designer Creech The Florist r1306 Dancy St
Denton Jean R ofc sec Edgecombe Farmers Mut Ins r2009 Elizabeth St
Denton Jerry L mech Edge County Bd Educ r206 W Baker St
Denton Linna M cash Spur Sta h117 Meredith Ct 823-7012
Denton Louise bkpr Nash & Co r405 E St John St
Denton Pattie S (Wid Willie E) h207 Centre St 823-4036
Denton Richd B & Grace W; retd h1306 Dancy St 823-4237
Denton Robt Jr dye tub opr Mayo Knit rRt 1 Bx 237
Denton Ruth E retd r405 E St John St
Denton Shirley emp C T & T r406b St Patrick St
Denton Vernon L & Virginia; atndt Edge Mtr r908 Poplar St
Denton Willie E Jr & Jean R; slsmn Vada Bldg h2009 Elizabeth St 823-3108
Depot Barber Shop (James F Tedder) 1416 Main St
Derby C W governor Moose Lodge rRt 3 Bx 431
Derby Jessie retd h50 Pinehurst Homes
Dew Betty L r1306 Albemarle Av
Dew Betty P Mrs emp Runnymede h601 E Northern Blvd Rt 2
Dew Beulah h503 E Church St 823-8263
Dew Carol A wrapper A&P rRt 3
Dew Charles R & Geraldine (Dew's Garage) hBethel Hwy Rt 1
Dew Colleen Mrs recpt Joe J Harper rRt 3 Bx 519w
Dew David Y & Rose W; mech County Bd Educ h1712 Preston Dr Rt 3 823-3918
Dew Earline H Mrs emp Caro Enterprises h713 Edmondson Av 823-3823
Dew Eva J Mrs h708 Greenwood Blvd (P) 823-8886
Dew Frances Mrs retd h100 Sorey Av 823-4885
Dew James E studt r708 Greenwood Blvd (P)
Dew John M & Helen; plant staff eng C T & T h208 Cromwell Av 823-2272
Dew Kerg Jr & Melba A; supt Glenoit Mills h212 Brandon Av 823-4983
Dew Lee E emp Glenoit Mills r310 Panola St
Dew Linda Mrs food serv supvr Guardian Care Of Tarboro rRt 4 Bx 94
Dew Linwood & Bessie S; emp CT&T h310 Panola St 823-6965
Dew Mary emp Community Serv Center rRocky Mount NC
Dew Melba A Mrs sec-treas Forbes Ins & Realty r212 Brandon Av
Dew Minnie r1000 Western Blvd
Dew Nannie retd h3 Pinehurst Homes
Dew Ruby H retd h702 E Country Club Dr 823-4633
Dew Sharon studt r1712 Preston Dr Rt 3
Dew Shirley M r310 Panola St
Dew Tommy (Tommy Dew Garage)

Creech THE FLORIST
FREE DELIVERY
MEMBER F.T.D. AND TELEFLORA
400 Main St. (27886)
say it with FLOWERS!
Tel. 823-1196

Tarboro Concrete & Building Supplies, Inc.
Ready Mixed Concrete - Concrete Blocks - Lightweight Blocks
Bethel Highway, P.O. Box 629, Tarboro (27886)
Dial 823-4184

G.H. FOUNTAIN AGENCY, INC.
"Insurance for the Family, Home and Business"
Established 1935
Dial 823-2562
118 E. St. James St. (27886)
THE TRAVELERS

TARBORO OIL COMPANY, Inc.
Wholesale Motor Fuels - L P Gas
401 Trade St. (27886) Phone 823-8145

Dew Tommy Garage (Tommy Dew) auto repr 204 W Granville St 823-2922
Dew Tommy L & Betty P; auto mech Dew's Garage h601 E Northern Blvd Rt 2 823-2372
Dew Tommy L & Donna; appr Carlisle Funeral Home
Dew Tuck W & Vivian E (Dew's Garage) h1101 Howard Av 823-4656
Dew Viola D h415 E St James St 823-6504
Dew Willie & Eva; retd h708 Greenwood Blvd (P) 823-8886
Dew Willie & Mary P (Willie Dew's Garage) h711 Greenwood Blvd (P) 823-4910
Dew's Garage (Charles R & Tuck W Dew) auto repr Bethel Hwy Rt 1 823-2922
Dickens Aldene h1200 Elm St Extn Apt 34
Dickens Amanda emp Kloppman Mills hState Hwy 258 (P) Lot 15
Dickens Berry & Martha h106 Greenwood Blvd (P) 823-5161
Dickens Hosea body shop mech Brinson Chevrolet rRt 3 Bx 530
Dickens Isiah dye tub opr Mayo Knit rPO Bx 1541
Dickens Isobelle aide Edge Genl Hosp rRt 2 Bx 241-A
Dickens Jerry emp Glenoit Mills h106 Otis Av (P) 823-6835
Dickens Joann h915 E Church St
Dickens Joe & Brenda h702½ Oakland St Apt 1
Dickens John r104 Otis Av (P)
Dickens Leroy mtcemn Town Water & Sewage Plant r507 E St James St
Dickens Marie retd h32 Pinehurst Homes
Dickens Mary L Mrs maid Edge Genl Hosp h104 Otis Av (P) 823-5896
Dickens Matthew h1204 E Baker St
Dickens Olivia rWestern Blvd
Dickens Richd & Mary L h104 Otis Av (P) 823-5896
Dickens Robt & Vinie K; retd h900 E Church St 823-4515
Dickens Robt E & Linda; truck driver Town San Dept rRt 1 Whitakers N C
Dickins Maude S Mrs maid h608 E Church St
Diggs Vivian M Mrs tchr North Tarboro Elem Sch h921 E St James St 823-2489
Dikens Isiah h209 St David St
Dil Day J John & Kate C; asst mgr Pizza Inn h915 St David St 823-7157
Dillard Willie E asst mgr Murphy's h405 Speight Av Apt B4

DIRECTORY LIBRARY
OUT-OF-TOWN CITY DIRECTORIES
TARBORO MERCHANTS ASSN AND CHAMBER OF COMMERCE INC
310 MAIN ST
TELEPHONE 823-8171

SARA'S FLOWERS
WE WIRE FLOWERS
DIAL 823-0217
FAIRVIEW SHOPPING CENTER, 2004 N. MAIN ST. (27886)
FTD

EDGECOMBE MOTOR CO., Inc.
Sales—Service
FORD AUTHORIZED LEASING SYSTEM
Dial 823-3166
1900 Main St. 27886
SERVICE MERCURY

Discount Corner (Leo Ball-Edwin C Hall) gros & gas 1009 W Wilson St 823-3142
Dixie Cafe (Chris S Pistolis) 403 Main St 823-7482
Dixon Annie reg nurse Edge Genl Hosp rRt 1 Bx 235
Dixon Audrey E h611 Chestnut St
Dixon Barbara Mrs tchr aide C B Martin Jr Hi Sch r2007 Clifton Ridge Dr
Dixon Beryl M retd h106 Sorey Av 823-8463
Dixon Dalton & Elma G; emp Union Carbide h228 Sparta Rd 823-2790
Dixon Ernest L & Mildred G h1105 Peach St 823-2148
Dixon James R clk County Bd Educ rConetoe NC
Dixon Jerry Lee & Jo Ann (Jerry's Gulf Sta) h2230 Oak Dr
DIXON JERRY & SON PLUMBING HEATING & AIR CONDITIONING Mobile Home Service, Water Heaters, 23 Years Experience State Hwy 44, Rt 2, Box 15, Between Tarboro And Leggett, NC (27886) Tel 823-8661
Dixon Jesse W Jr & Mary M; cable methods supvr C T & T hAnaconda Rd Rt 3 823-5221
Dixon Jo Ann Mrs teller NCNB h2230 Oak Dr
Dixon John D clk S & J Cash Gro rRt 2
Dixon John T Jr & Pamela A; emp Long Mfg h1001 Howard Av 823-8660
Dixon Marlowe ofc sec St James United Meth Ch
Dixon Mildred G Mrs bkpr Edge Homestead & Loan Assn r1105 Peach St
Dixon Pearl Mrs emp Runnymede Mills h2251 Main St 823-4442
Dixon Robt L & Joyce A; emp Runnymede h405 Chestnut St 823-0897
Dixon Ruth G Mrs h1406 Cypress St 823-6229
Dixon Sidney S J & Barbara S; quality control dir Gleniot Mills h2007 Clifton Ridge Dr 823-8011
Dixon Vanser E asst U S Soil Conservation Serv rRt 2
Doizer Magnolia emp Tarboro Clinic h332 Main St (P)
Doizer Wm hBethel Hwy Rt 1 Lot 70
Dombroski John F & Mary H; formn Formica Corp No 2 h205 Morrison Av 823-8580
Dombroski Mary H Mrs ofc mgr Polylok h205 Morrison Av
Don's Bicycle Sales & Service (Donald C Boswell) 1615 Main St
Donut House The (Roland E & Mrs Estelle E Strickland) 206 Main St 823-2766
Doris Beauty Shop (Mrs Doris L Ward) 609 W Johnston St 823-3948
Dorsee Robert E & Lynda E; eng Black & Decker Mfg Co h1300 Captain's Rd 823-7845
Dougherty James B & Vicki; studt h812 W Country Club Dr 823-1504
Dougherty Vicki Mrs social wkr Edge Social Serv h812 W Country Club Dr
Doughtie Bill D & Doris L; retd h1910 Howard Av Extn 823-4649

ROBERT'S OF TARBORO
Appraisals • Remounting • Repairs
"Diamonds Are Our Business"
TEL. 823-2149
309 MAIN ST. 27886

Edgecombe Homestead and Loan Association
"Financial Safety and Service For Edgecombe County Since 1889"
422 MAIN ST. 27886
TEL. 823-2184

CAROLINA OFFICE EQUIPMENT CO., Inc.
Printing — Office Supplies — Office Furniture — Office Machines
Tel. 823-1311
600 Main St. 27886

WEST NEW & USED FURNITURE
SINCE 1965
BUY - TRADE - SELL
2225 N. Main St., Tarboro, N.C. (27886) Phone 823-5318

Doughtie Carl N & Margie; mgr County A B C Bd Store No 1 h1404 Pine St 823-1698
Doughtie Doris L Mrs clk A & P r1910 Howard Av Extn
Doughtie Gordon H & Lena; asst eng C T & T h2002 Elizabeth St 823-5436
Doughtie Jo Ann opr Polylok r1910 Howard Av Extn
Doughtie John D emp CT&T r1404 Pine St
Doughtie Lena W sec-treas Telco Credit Union r2002 Elizabeth St
Douglas Loney h817 Bradley Av
Dowd Pamela D studt r1010 E St John St
Dowdy Patricia nurse County Health Dept r528 Sycamore St
Downing Carrie (Wid Joseph) retd r610 E Baker St
Dozier Bertha h505 E Church St
Dozier Betty r806 E Church St
Dozier Danl sanitation lab Town San Dept r810 Baker St
Dozier Jennifer studt r1200 Elm St Extn Apt 4
Dozier Magnora maid Tarboro Clinic
Dozier Rosie L h713 E Wilson St
Dozier Sara h1200 Elm St Extn Apt 4
Dozier Wm hBethel Hwy Rt 1 Lot 47
Drake Sallie emp Tarboro Clinic rRt 1 Bx 360 Pinetops NC
Draughn Blanche L nurses aide Tboro Convalescent Center h96 East Side Homes 823-6479
Draughn Christine maid h520 Beasley St (P)
Draughn Idell retd h618 E Baker St 823-6978
Draughn James & Daisy A; lab Barnhill Contr h1005 Edmondson Av 823-8749
Draughn Jesse L emp Moorecraft Wood Products rRt 2 Bx 231
Draughn Larry studt r609 Elm St
Draughn Limer & Mary B; lab Glenoit Mills h906 Edmondson Av 823-3472
Draughn Limer Jr r906 Edmondson Av
Draughn Mary maid h1007 E St John St
Draughn Paulette tchr W A Pattillo Sch rTarboro NC
Draughn Quay W nurses aide Edge Genl Hosp rWhitakers NC
Draughn Shirley C emp Burlington Sportswear r522 Beasley St (P)
Draughn Wm & Virginia; retd h609 Elm St 823-2417
Driner Ernest W constn supt Forbes Ins & Realty rElm City NC
Driver Alvis mech G&W Chrysler-Plymouth-Dodge rRt 3 Bx 83
Driver Beatrice V insp Mayo Knit rRocky Mount NC
Driver Linda weaver Phoenix Trimming rRt 3
Du Bose Irmah emp City Sch Sys r1107 E Baker St
Ducatte Tamara ofc sec Community Development Program r304 E St James St
Du Chuerne Norman h53 Mobile Home Estates
Dudley James r1000 Western Blvd
Duff C L & Manizer M h412 W Johnston St 823-6438
Duggin Otis & Lona; lab Town San Dept r611 E Philips St
Duhl Dan h2d Deeridge Apts 823-1993

BLACKWELL'S, Inc.
GENERAL TIRE
Tires And A Smooth Ride Too!
Tel. 823-8174
107 E. Hope Lodge Street (27886)
McCREARY

R.M. FOUNTAIN, JR., CLU

NML

LIFE INSURANCE—REAL ESTATE
FINANCIAL CONSULTANT

2000 B
Main St. (27886) P.O. Box 1237

Tel. 823-6046
and 823-3798

LIFE
MILLION
DOLLAR
ROUND
TABLE

Duncan Frank contr r709 Greenwood Blvd (P)
Duncan Gina med records clk Tarboro Clinic r2506 N Main St
Duncan Mary V Mrs reg supvr operating rm Edge Genl Hosp r1900 Bingham Dr
Duncan Wm L & Mary V; delmn Deluxe Clns h1900 Bingham Dr 823-2538
Dunn Allen G & Sara S; tech advisor Dunn Enterprises Of Tboro h513 Forest Acres Dr 823-3463
Dunn Aurelia B (Wid Jesse) retd h703 Oakland St 823-3328
Dunn Carolyn bkpr Town Clk-Tax Collr-Treas rBaker St
Dunn Doris P retd hBethel Hwy Rt 1 823-6210
Dunn Effie H (Wid Willie) retd h605 Bradley Av 823-6333
Dunn Enterprises Of Tarboro (Ronald L Dunn) 209 W St James St 823-7789
Dunn Ernest & Roberta S; emp Bridgers Barber Shop h706 E Wilson St 823-5180
Dunn Henry G Jr & Pennie J; postmaster P O rGreenville NC
Dunn James jailer County Sheriff
Dunn James studt r1200 Elm St Extn Apt 4
Dunn James B & Irene P (Dunn Prod) h910 Linden St 823-1715
Dunn Judith B ofc sec Town Pub Wks Dept h1009 Panola St
Dunn Ronald L (Dunn Enterprises Of Tboro) r513 Forest Acres Dr
Dunn Willie T r605 Bradley Av
Dunston Flossie S nurse County Health Dept rWhitakers NC
Duplex Beauty Salon (Virginia A Whitehead) 904 E St John St 823-4163
Dupre Connie (Fashion Boutique)
Dupree Allen J opr Town Water & Sewage Plant h2239 Oak Dr 823-5091
Dupree Allen S & Ruth M; production mgr Phoenix Trimming h815 Hilma Cir 823-8938
Dupree Bessie M (Wid Allen R) h833 Hilma Cir 823-3540
Dupree Donna B sec Edge Genl Hosp rRt 3 Box 399
Dupree James E & Helen L (Roberson-Dupree) h207 Thrash Av 823-4322
Dupree James E Jr mgr Roberson-Dupree Shoe Store r207 Thrash Av
Dupree John A emp Robinson & Dupree Shoe Store
Dupree Maryland D & Donna B; carrier P O r804 Hilma Cir
Dupree Rebecca Mrs emp CT&T h1409 Howard Av Extn
Dupree Retha G (Wid Wm) h812 E St John St 823-8444
Dupree Vera T Mrs credit mgr Tarboro Clinic h310 Speight Av
Dupree W D III & Rebecca; slsmn W S Clark & Son h1409 Howard Av Extn 823-2628
Dupree W Harvey & Sandra; tchr New Birth Christian Sch rScotland NC
Dupree Wm D Jr & Vera T; purch agt Long Mfg h310 Speight Av 823-8293

Runnymede Mills, Inc.

"ESTABLISHED 1899"

Main Office and Mill, 1004 Fountain St. (27886) Dial 823-2141

THORNE DRUG CO. INC.

"Your Neighborhood Pharmacy"

1508 Main St. (27886) Dial 823-3849 and 2900 Main St. Tel. 823-1011

Duran Carmelo & Fedesbrenda; mtce-aide Redevelopement Comn Town Of Tarboro h24 Pinehurst Homes
Durham Life Insurance Co W F Langley Staff Mgr 201 E Pitt St Rm 206 823-3351
Dyson Carolyn G layset wkr Tboro Prntg r805 Chesnut St
Dyson Robt O & Peggy S; emp Kenmount Fabric h605 W Walnut St
Dyson Ronald L & Carolyn G; slsmn Freuler's Radio & Telev Serv h307 Dowd St 823-6403
Eagle Beulah M h1802 Lewis St 823-5862
Eagles Larry P & Barbara; retd h806 St Patrick St 823-3418
Earnhart Cath P (Wid Geo N) retd h903 St David St 823-8695
Earp Geo W & Nancy C; retd h126 Mayo St 823-2474
Earp Geo W Jr emp Mayo Knit r126 Mayo St
Earp Nannie C Mrs pairer Mayo Knit r126 Mayo St
Eason Edith Mrs aide Edge Genl Hosp rRt 1 Macclesfield NC
Eason Ernest M & Gertrude B; sanitation supt Town San Dept h2208 Robin Dr 823-2203
Eason Jessie atndt White's Exxon Serv
Eason Lillian emp Mc Donald's rRocky Mt NC
Eason Lindy r1000 Western Blvd
Eason Mary Mrs aide Edge Genl Hosp rMacclesfield NC
Eason Mildred L clk Ben Franklin Stores rRt 3 Bx 204
Eason Sharon bkpr Kerr Drug rRt 3 Bx 378pp
Eason Wm atndt White's Exxon Serv
Eason Wm E & Christine S; retd h1004 Speight St 823-4408
East Tarboro Swimming Pool 1319 E Baker St
Eatman Thos D pres Production Credit Assn rRocky Mount NC
Eatmon Velma R tchr C B Martin Jr Hi Sch h200a W Park Av 823-5238
Edgecombe A B C Package Store No 7 Fredk S Boone Mgr 1725 Main St
Edgecombe Bank Building 316 Main St
EDGECOMBE BANK & TRUST CO, Established 1942 Francis P Jenkins Chairman Of The Board, Sam N Clark Jr Vice-Chairman Of The Board, John J Mason President-Chief Executive Officer, Harry H Palmer Jr Senior Vice-President And Senior Loan Officer, Arthur T Edmondson Jr Senior Vice-President-Cashier, E Baxter Watkins Senior Vice-President And Senior Trust Officer, Mahlon W DeLoatch Jr Senior Vice-President And Trust Officer, A Douglas Moore Vice-President Clifton P Wright Assistant Vice-President, William B Carstarphen Assistant Vice-President- Assistant Cashier, Edsel H Thompson Assistant Vice-President- Farm Trust Officer, Eloise G Bullock Assistant Cashier-Assistant Auditor, John Knox Assistant Vice-President, W E Cobb III Assistant Cashier, Mrs Blonzie P Hyman Manager Oak City Branch, Edsel H Thompson Farm Trust Officer, W Donald Godwin Farm Service Officer, Annette T Forbes Assistant Trust Officer,

PILGRIM LAUNDRY & DRY CLEANERS, Inc.
UNIFORM RENTALS
COMPLETE LAUNDRY AND SANITONE DRY CLEANING
DIAL 823-3171
104 WEST WALNUT ST. 27886

EMPIRE ENTERPRISES ROOFING CO.
TEL. 823-6715
RES. TEL. 823-8939
HWY. 258 N., 27886

Tarboro Printing Co., Inc.
SINCE 1889
COMPLETE PRINTING SERVICE
PUBLISHERS OF The Daily Southerner
504 W. Wilson St., P.O. Box 1119 (27886) Tel. 823-3106

EDGECOMBE BANK & TRUST CO,—CONTD
Susan S Owens Assistant Cashier, 318 Main St (27886) And North Tarboro Branch 1717 N Main St, Tel 823-6101, Oak City Branch-Oak City, N C, Tel 798-5061, Fountain Branch-Fountain, N C, Tel 749-2221 West Tarboro Branch, Howard Av And Western Blvd, Tel 823-6101 (See Index To Advertisers)

Edgecombe Barber Shop Woodrow Spencer Mgr 106 W Granville St 823-4350

Edgecombe Beauty Shop (Barbara L Venters) 200 Morrison Av 823-4608

EDGECOMBE BONDED WAREHOUSE CO INC H C Bridgers President, A B Bass Vice-President, F D Walston Secretary, Ray King Manager, Cotton Storage, Warehouse Leasing, 400 W St James St (27886), Tel 823-2383

EDGECOMBE COUNTY ALCOHOLIC BEVERAGE CONTROL BOARD Marvin E Webb Chief Enforcer, Robert Lee Corbett Chairman, Mrs Frances D Davenport Secretary, Sam N Clark Jr And W Carlyle Gay Members, W T Leggett Manager, 2d Fl Court House 302 St Patrick St (37886), Tel 823-8147

Edgecombe County Chapter Am Natl Red Cross Mrs Annie L Howell Exec Sec 515 Main St Rm 29 823-3859

EDGECOMBE COUNTY MEMORIAL LIBRARY, Mrs Mary Jo P Godwin Director, 909 Main St (27886), Tel 823-1141

EDGECOMBE—COUNTY OF
COURT HOUSE, 305 St Andrews St
COURT HOUSE ANNEX, 515 Main St
AGRICULTURAL AGENT, Joseph L Perry, 515 Main St Rm 2, Tel 823-4010
ALCOHOLIC BEVERAGE CONTROL BOARD, Robt L Corbett Chairman, W Thos Leggett Supvr, Sam N Coule Jr And Carlyle Gay Members, 2d Fl Court House, 302 St Patrick St, Tel 823-8147
STORE NO 1, Carl N Doughtie Mgr, 320 W Wilson St
AUDITOR, Allen Lee Harrell, 1st Fl Court House 305 St Andrews St, Tel 823-8131
AUDITORIUM, 515 Main St Rm 24
BOARD OF EDUCATION, Wm H Brake Chairman Of Board, 412 Pearl St, Tel 823-6151
ESEA TITLE NO 1, 412 Pearl St, Tel 823-6153
GARAGE, H Ellis Newberry Chief Mechanic, 412 Pearl St, Tel 823-3211
SUPERINTENDENT OF SCHOOLS, Lee R Hall, 412 Pearl St, Tel 823-6151

MOORE LUMBER COMPANY INC.
Complete Line Lumber and Building Materials
"GENERAL CONTRACTORS"
1601 St. Andrews St. 27886 Phone 823-4125

FORBES INSURANCE & REALTY Inc.
ESTABLISHED 1952
MUTUAL INSURANCE—REAL ESTATE
INA
1905 Main St., 27886 Dial 823-3131

"Your Local Friendly Bank.,
EDGECOMBE BANK & TRUST CO.
Commercial - Savings - Trust - Farm Management
318 Main St. 27886 823-6101
North Tarboro Branch, 1717 N. Main St. 823-6101
West Tarboro Branch, Howard Av. and Western Blvd 823-6101
Oak City Branch 798-5061
Fountain Branch 749-2221

EDGECOMBE—COUNTY OF—CONTD

BOARD OF ELECTIONS, W W Stallings III Chairman, 302 St Patrick St, Tel 823-6404

COMMISSIONERS, Clarence W Wickham, Berry L Anderson, Guy E Barnes, Ruth Cherry And Hassell Thigpen Members, 305 St Andrews St 1st Fl

COURT ROOM, 305 St Andrews St 2d Fl

DEPARTMENT OF HEALTH, Hugh G Young Health Director, 2909 Main St RD 3, Tel 823-0113

DEPARTMENT OF SOCIAL SERVICES, Mrs Claudia M Edwards Dir, 304 St Patrick St (27886), Tel 823-2186

INCOME MAINTENANCE DIVISION, Edna B Mizell Supervisor, 110 W St James St, Tel 823-0214

DISTRICT ATTORNEY, Frank R Brown, 305 St Andrews St 2d Fl

DISTRICT JUDGE, Hon Geo M Britt, 305 St Andrews St 2d Fl

DOG WARDEN, 2909 Main St, Tel 823-2174

4—H AGENT, Charles Hoysa 515 Main St Rm 2

HOME ECONOMICS AGENT, Dorothy Brinson, 515 Main St Rm 1, Tel 823-4409

JAIL, Jerry Pittman And Claxton Strickland, Bsmt 305 St Andrews St, Tel 823-2542

PLANNING & ENERGY DEPARTMENT, Louis E Strickland Planner, 300 St Patrick St Tel 823-6796

REGISTER OF DEEDS, Mace Edmondson, 305 St Andrews St 1st Fl, Tel 823-3316

SHERIFF, Phillip H Ellis, 1st Fl Court House, 305 St Andrews St (27886), Tel 823-5757

TAX COLLECTOR, Collins S Hale, 1st Fl Court House 305 St Andrews St, Tel 823-2421

TAX SUPERVISOR, James A Pitt, 1st Fl Court House 305 St Andrews St, Tel 823-3139

VETERANS SERVICE OFFICER, Alton B Clemmons Jr, 302 St Patrick St, Tel 823-3362

Edgecombe County Rescue Squad James T Pilgreen Chf 700 Poplar St 823-4509

Edgecombe Drug Co Inc Wm D Moore Pres Mrs Leyta T Moore V Pres-Sec- Treas 201 Clinic Rd 823-3178

Edgecombe Farmers Mutual Fire Insurance M Tom Hux Sec-Treas 409 W Wilson St 823-4025

EDGECOMBE GENERAL HOSPITAL

J LEWIS RIDGEWAY
ADMINISTRATOR
2901 MAIN ST (27886)
TELEPHONE 823-4101

Your Blue Ribbon Printer For East Carolina
CLAYTON-PERRY PRINTING COMPANY
PHONE 823-5121
Since 1892
Tarboro, N.C. (27886)
600 Main St.

SINCE 1935
SHOOK
INSURANCE AGENCY
LIFE - AUTO - FIRE - CASUALTY
Howard Bldg., 119 E. St. James St. 27886 Dial 823-2232

Benton Furniture Co.
Kelvinator Appliances—Sylvania TV's
Complete Home Furnishings
229 MAIN ST. 27886 TEL. 823-3834

EDGECOMBE HOMESTEAD & LOAN ASSOCIATION

Francis P Jenkins Chairman Of The Board, Pembroke Nash President, Brent D Nash Executive Vice-President-Secretary-Treasurer, James C Marrow Vice-President, Mrs Shirley W Harrell Assistant Secretary, Friendly Local Service For Savings And Loans Since 1889 422 Main St (27886) Tel 823-2184 (See Index To Advertisers)

Edgecombe Insurance & Realty Co (Vinton E Fountain) 433 Main St Rm 2 823-3545

Edgecombe Manufacturing Co Albert J Morand Mgr mftr women's sportwear 1090 W St James St 823-5731

Edgecombe Manufacturing Outlet Mrs Clara B Leigh Mgr retail clothing 1090 W St James St 823-5731

Edgecombe-Martin County Electric Mem Corp G Leslie Rucker Mgr 201 W Wilson St 823-2171

Edgecombe Memorial Park Inc J Ben Carlisle Sec-Treas cemeteries 114 E Pitt St 823-0211

EDGECOMBE MOTOR CO INC Clarence W Wickham Pres, Mrs Elizabeth S Wickham V-Pres, T C Boyd Jr Sec-Treas, Authorized Dealers For Ford And Mercury Sales And Service 24 Hour Wrecker Service, All Work Guaranteed, New And Used Cars, 1900 Main St (27886), Tel 823-3166 (See Index To Advertisers)

Edgecombe Nash Developmental Disability Cntr Mrs Peggy Taylor Dir 406 E Church St 823-4347

Edgecombe Nash Mental Health Clinic Eug Maynard Dir 3007 Main St 823-6031

Edgecombe Professional Building ofc bldg 201 E Pitt St

EDGECOMBE TECHNICAL INSTITUTE

Charles B McIntyre Jr President, Wilson St Extn, PO Box 550 (27886), Tel 823-5166

Edmond Gloria studt r608 E Church St

Edmond Lillian r915 E St John St

Edmonds Geo & Mary J; lab Caro Enterprises h1116 Edmondson Av 823-5503

Edmonds Raymond emp Carolina Enterprises r603 E Church St

Edmonds Sandra r1116 Edmondson Av

Edmonds Willie R & Ernestine D; driver F S Royster Mercantile h603 E Church St 823-5263

Edmondson Alice Mrs h1106 Speight St 823-1583

Edmondson Alma P kntr Mayo Knit rMobile Home Est Lot 73

Edmondson Annie B (Wid Leon B) ofc clk Belk-Tyler h2222 Main St 823-4722

Edmondson Arth T III emp Coca-Cola r1307 St Andrews St

TREVATHAN CONTRACTORS
HOUSE DEMOLISHING
Landscaping — Septic Tanks — Lot Clearing
Rt. 1, Box 148A, Macclesfield, N.C. (27852) Tel. 827-5855

Tarboro Concrete & Building Supplies, Inc.
Ready Mixed Concrete - Concrete Blocks - Lightweight Blocks
Bethel Highway, P.O. Box 629, Tarboro (27886)
Dial 823-4184
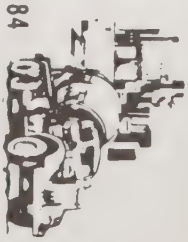

TARBORO SAVINGS & LOAN ASSOCIATION
SAVINGS INSURED UP TO $40,000
ESTABLISHED 1905
Tel. 823-3116

SINCE 1940
GENERAL INSURANCE REALTORS
Tel. 919 823-6181
BARNHART AGENCY, INC.
501 Main St. Corner Church St. (27886)

True Value HARDWARE STORES
Marrow-Pitt Hardware Co., Inc.
SERVING TARBORO AND SURROUNDING AREA SINCE 1913
305 Main St., 27886 Dial 823-3127

EDMONDSON ARTHUR T JR & Beth S; Senior V-Pres-Cashier Edgecombe Bank & Trust Co 318 Main St (27886), Tel 823-6101, h1307 St Andrews St, Tel 823-4078
Edmondson Ben R & Anna C; retd h303 Carolina Av 823-7796
Edmondson Benj & Jackie hLeggett Hwy Rt 2
Edmondson Beth S Mrs supvr County Dept Social Servs h1307 St Andrews St
Edmondson Charlie & Frances; emp Long Mfg h302 Pearl St 823-5907
Edmondson Christine W Mrs stock clk Marrow-Pitts Hdw h1700 St Andrews St 823-3420
Edmondson Cindy studt r309 N Howard Cir
Edmondson Curtis L & Emily H; pres Thomas-Edmondson Agcy h1212 Panola St 823-8289
Edmondson Dianne laby tech Edge Genl Hosp rPinetops NC
Edmondson Donald A studt r309 N Howard Cir
Edmondson Eliz H clk Thorne Drug Center r810 St Patrick St
Edmondson Ethel M h800 Chestnut St 823-3228
Edmondson Frances L Mrs supvr Mayo Mill h302 Pearl St
Edmondson Geo T & Frances L; wrpr Klopman Mill h300 Walker St 823-4944
Edmondson Janice H emp Mayo Knit rRt 4 Bx 460
Edmondson Jennifer W Mrs teller Edge Bk & Trust rMacclesfield NC
Edmondson Jessie r1000 Western Blvd
Edmondson Joe C & Lee E; slsmn Edge Mtr rPO Bx 178 Pinetops NC
Edmondson John W clk County Tax Supvr rMacclesfield NC
Edmondson June W bkpr F S Royster Mercantile rRt 3
Edmondson Lena A (Wid Oscar L) retd r1302 Howard Av Extn
Edmondson Lena A Mrs nurses aide Edge Genl Hosp r700 Forest Acres Dr
Edmondson Leona teller Edge Bk & Trust
Edmondson Linda R Mrs pairer Mayo Knit rRt 1 Bx 404
Edmondson Mace county register of deeds Edge County r408 St Patrick St
Edmondson Mack O & Louise B; brkmn SCLRR h303 Sparta Rd 823-3194
Edmondson Mary C slswn Marrow-Pitt Hdw r1700 St Andrews St
Edmondson Mary M (Wid W Mance) retd h305 Pearl St 823-2118
Edmondson Mary R clk Edge Mtr rRt 1 Bx 268 Pinetops NC
Edmondson Mavis B Mrs retd h408 St Patrick St 823-3461
Edmondson Milton & Alice; emp Long Mfg h1 Middle Ct
Edmondson Mollie P (Wid Frank) h100a Marshall St 823-3004
Edmondson Realty Co (Curtis L Edmondson) 409 W Wilson St 823-2514
Edmondson Robt O Jr & Ester; stock clk A&P h1713 Wilson St Extn Rt 3 823-8782
Edmondson Saml L mech Edge Mtr r1400 Main St Apt 4
Edmondson Tony h17 Mobile Home Estates
Edmondson Virginia T brdr Mayo Knit rPO Bx 35
Edmondson W J & Hazel R h2609 Main St 823-2024
Edmondson Wm D & Mary A; plant extensions eng C T & T h309 N Howard Cir 823-2215
Edmonson Sally A h2215 Panola St
Educational Supply & Equipment Co (Oscar Brill) 204 Main St 823-1978
Edwards Addie mach opr Caro Enterprise h304 Main St (P)

EDGECOMBE MOTOR CO., Inc.
Sales—Service
FORD AUTHORIZED LEASING SYSTEM
Dial 823-3166
1900 Main St. 27886
SERVICE MERCURY

Edwards Annette K Mrs sec-treas G H Fountain Agcy h208c E Church St 823-2387
Edwards Brenda social wkr Edge Mental Health Center r2700 Beechwood Dr
Edwards Charles L & Margt C (Edwards Mfg) h306 E Park Av 823-4557
EDWARDS CLAUDIA M MRS Director Edgecombe County Department Of Social Services, 3003 N Main St, PO Box 38 (27886), Tel (919) 823-2186, h2700 Beechwood Dr (B), Tel 823-4523
Edwards David dir occupational educ County Bd Educ
Edwards Dorothy J emp Mayo Knit rBethel NC
Edwards Edmond T & Virginia O; driver Constantine Oil h2232 Oak Dr 823-2557
Edwards Grace W Mrs (Video TV & Appl Center) r1000 Vance Dr
Edwards James W mech Mayo Knit rRt 2 Bx Jv 11
Edwards Jeannie J ofc sec County Bd Educ rPinetops NC
Edwards Joan bkpr N C Natural Gas r402 E Baker Apt A3
Edwards John H & Rosa E; aide U S Soil Conservation Serv rPinetops N C
Edwards John R & Inez; retd h114 S Fairview Cir 823-4476
Edwards Kenneth R & Grace C; tchr N Edge Hi Sch h601 St Patrick St 823-4575
Edwards Lizzie r1000 Western Blvd
Edwards Rachel S Mrs dep County Tax Collr rPinetops NC
Edwards Rebecca D retd r1009 Peach St
Edwards Robin W med records clk Tarboro Clinic rRt 1 Bx 20b Macclesfield NC
Edwards Rosa retd r111 E Johnston St
Edwards Ruth S pairer Mayo Knit rRt 1
Edwards Sidney E mech Mayo Knit rRt 1
Edwards Sol H & Eliz P; retd h605 St David St 823-1252
Edwards Spencer L & Grace W (Video TV & Appl Center) h1000 Vance Dr
Edwards Vera emp Phoenix Trimming rMacclesfield NC
Edwards Virginia F Mrs dispr City Cab Of Tboro r115 W Philips St
Edwards Wayne h81 Mobile Home Estates
Edwards Wayne L agt County Agrl hLeggett Hwy Rt 2
Edwards Winifred retd h1103 Main St 823-3961
Eleanor Annie A Mrs fldr Mayo Knit r409 Walnut St
Eleanor Archie W & Eliz O; slsmn Charles Hussey & Assocs h409 W Walnut St 823-3319
Elks Club Cecil E Forehand Chairman Of Bd 708 Edmondson Av 823-7992
Eller Larwame L & Janice E; emp Anaconda h3705 Ainsley Cir 823-5904
Elliott Eliza K retd h1009 Peach St 823-2306
Elliott John & Evalen S; emp Black & Decker h1111 St Andrews St 823-6958
Elliott Paul & Iris h214 Hasting St
Elliott T Darlene waitress Pizza Inn r1111 St Andrews St
Elliott Yancey C h1206 Main St 823-6707

DELUXE CLEANERS
YOUR CLOTHES ARE VERY EXPENSIVE - PROFESSIONAL DRY CLEANING KEEPS THEM LOOKING EXPENSIVE!
EVERY GARMENT A MASTERPIECE
WE CARE ABOUT THE WAY YOU LOOK
2219 MAIN ST., FILLMORE VILLAGE (27886)
TEL. 823-2284

our 66th year of service
C. Earl Coker
YOUR INDEPENDENT AGENT
COBB, KITTRELL & COKER AGENCY
INSURANCE — REAL ESTATE
BOX 43, PINETOPS, N.C. 27864
TELEPHONE 827-5131

ELLIOTT YANCEY C JR & Larue L; Secretary-Treasurer, Runnymede Mills Inc, 1004 Fountain St (27886), Tel 823-2141, h1206 Main St, Tel 823-8650
Ellis Adele E retd h1311 Ash St 823-3427
Ellis Alice T Mrs aide Edge Genl Hosp rMacclesfield NC
Ellis Charles D & Daphne S h812 St David St Apt 2
Ellis Charles R dept wkr County Sheriff rRocky Mt
Ellis Edw L & Mary M; lm fxr Rocky Mt Weaving h201 W Walnut St 823-1605
Ellis Eliz slsperson Belk-Tyler rMacclesfield NC
Ellis Frances Mrs ofc sec County Bd Educ rMacclesville NC
Ellis Frankey M (Wid Geo W) retd r809 St Andrews St
Ellis Joseph & Blanche; retd h408 E Park Av
Ellis Louis R & Doris M; guard Glenoit Mills h201 Hall St 823-4840
Ellis Nicky h1007 E Northern Blvd Rt 2 823-2523
Ellis Phillip H & Connie; county sheriff Edge County h215 Brandon Av
Ellis Renee ofc sec Dr Roberts h2225 Sherwood Av Rt 2
Ellis Rosco N h1003 E Northern Blvd Rt 2 823-2476
Ellis Scott h1001 E Northern Blvd Rt 2
Ellis Wm G & Millie R; carp h1321 Dancy St
Ellis Winifred N with Gulley's Garden-Center rHobgood N C
Ellrod Dora rWestern Blvd
Ellrod Elbert L & Lillian S; v-pres-genl mgr Long Trailer h1037 W St James St 823-3690
Ellrod Kathy D emp Great Sou Finance r207 Dowd St
Ellrod Lillian S Mrs (Lillian's Beauty Shop) r1037 W St James St
Ellrod Mamie R Mrs knitter Mayo Knit h207 Dowd St 823-5332
Ellrod Marian W Mrs with CT&T h1039 W St James St 823-2188
Elmondson Minnie crd hd Enterprise Mill h105 E Church St Apt 5 823-7203
Elmore Nellie h5 Mobile Home Estates
EMPIRE ROOFING CO (Bobby Ray Lewis), Commercial, Industrial And Residential Roofing Contractors Bonded, Built-Up, Shingle, Tile And Slate, Sheet Metal Work, Gutters And Down Spouts, State Hwy 258 N, PO Box 417 (27886), Tel 823-6715 Res Tel 823-8939 (See Index To Advertisers)
Equifax Inc John N Taylor Mgr 201 E Pitt St Rm 212 823-4747
Ethel's Beauty Salon (Mrs Ethel B Carrington) 1006 Bradley Av
Etheridge Bernice E & Shirley D; emp Phonenix Trimming h712 Edgecombe Av 823-6245
Etheridge Bessie C (Wid Percy) retd h714 Edgecombe Av 823-6821
Etheridge Bookkeeping 2016 Main St 798-5611
Etheridge Cathy B ofc sec Forbes Ins & Realty r405 Huntington Rd
Etheridge Emerson L & Frances S; wldr Barnhill h302 Georgia Av 823-6468
Etheridge Frances H (Wid Ernest L) tchr Bridgers Sch h609 Lucille Dr 823-3094
Etheridge Mary Anne ofc sec County Health Dept h1104 Crestview Dr
Etheridge Mary S seamer Mayo Knit r302 Georgia Av
Etheridge Matred retd h304 Georgia Av 823-1713
Etheridge Shirley E cash Hardee's r712 Edgecombe Av
Etna Service Station (Paul E Pulley) 120 Main St (P) 823-7298
Eure E Crutchfield & Lucille A; carp h303 1st St 823-8494

TAXI

CITY CAB OF TARBORO, INC.
13 TAXICABS TO SERVE YOU 24 HRS.
ALSO WRECKER SERVICE
Tels. 823-2600 823-8000

Euwell Bessie cook Hardee's rLakeside Tr Pk Lot 104
Evan Gaylord B & Roseanne; moldmaker Black & Decker h3701 Durham Pl 823-0319
Evans Don h10d Deeridge Apts
Evans Edna B Mrs emp Caro Enterprises h520 Forest Acres Dr
Evans Eliz studt r1400 Roberson Dr
Evans Emma art instr County Bd Educ rRocky Mount NC
Evans G C & Edna B; sys analyst CT&T h520 Forest Acres Dr 823-3240
Evans Howard M & Shelby J; farmer h3619 Main St 823-8996
Evans Julia hBethel Hwy Rt 1 Lot 44 823-6934
Evans Mittie emp Phoenix Trimming r902 Baker St
Evans Roseanne lpn Edge Genl Hosp rLot 73 Mobile Homes Est
Evans Sheila tchr Princeville Sch r912 Lloyd St
Evans Wanda E Mrs slsperson Belk-Tyler rN Main St
Evans Wayne farmer r3619 Main St
Evans Wm M & Eliz; sports editor Tboro Prntg h1400 Roberson Dr 823-3286
Everett See Also Everette
Everett Angie r214 Neville St (P)
Everett Cath emp Caro Enterprises r1013 Edmondson Av
Everett Charles (Everett Truck Line) h208 Brandon Av 823-4351
Everett Clifton hBethel Hwy Rt 1 Lot 82
Everett Debbie W Mrs emp Polylok h1405 Ash St
EVERETT EXPRESS INC Charles O Everett Secretary-Treasurer, Local Long Distance Hauling, All Cargo Insurance, Freight Between North Carolina And Virginia And Connections To Other Points, Hwy 258 N (27886), Tel 823-2182
Everett Gertrude emp Caro Enterprises hState Hwy 258 (P) Lot 1 823-5451
Everett Harry W & Ann T; emp Anaconda h831 Hilma Cir 823-6437
Everett Horace retd h1407 Ash St
Everett Jesse mtcemn Town Water & Sewage Plant rRt 1 Bx 234
Everett Joe & Fannie S; retd h214 Neville St (P) 823-4708
Everett Joseph A stock clk Runnymede r302 Hall St
Everett Joseph A & Eva U; emp Town Of Tboro h136 N Fairview Cir 823-3457
Everett Lenora Mrs maid Edge Genl Hosp rUS Hwy 258
Everett Lucy retd h45 Pinehurst Homes
Everett Lula (Wid Herbert) h1001 E St John St
Everett Mable Z h1106 St Patrick St 823-7928
Everett Mary h1013 Edmondson Av 823-3481
Everett Michl & Debbie W; emp Polylok h1405 Ash St
Everett Verdey Mrs nurse's aide Edge Genl Hosp rPO Bx 241 Conetoe NC
Everett Wm & Leonara; orderly Edge Genl Hosp rUS Hwy 258
Everett Wm A & Annie L; eng dept Long Mfg h205 Walker St 823-2481
Everette Barbara hBethel Hwy Rt 1 Lot 72 823-8312
Everette Barbara ofc sec Barnhart Agcy rRt 2
Everette Barbara H h45 Mobile Home Estates
Everette Beatrice (Beauty Palace)
Everette Deborah nurse aide Edge Genl Hosp rUnited Manor Apts Ter
Everette Delores R sec-bkpr Tarboro Clinic rRt 1 Bx 374a

"Satisfaction is our most important product."
Coastal Plain RADIO
SALES AND SERVICE
"The Bee Keeper"
C.B. Radios
Scanners
Car Stereos
and
Accessories
(919) 823-7353
2005 N. MAIN ST. (27886)

Everette Evelyn retd h1200 Elm St Extn Apt 48
Everette James L & Carrie F; carp 140 Beasley St (P) h626 Beasley St (P) 823-5427
Everette Marie emp Cato's rRt 4
Everette Mary (Wid Leslie) h1207 Newsome St 823-6265
Everette Ronald hlpr Farm Sup r109 Shirley St
Everette Rosa hBethel Hwy Rt 1 Lot 10b
Everette Shirley emp Caro Enterprise hBethel Hwy Rt 1 Lot 21
Everette Thos hBethel Hwy Rt 1 Lot 76
Everette Wanda key punch Edge Genl Hosp rRt 3 Box T-16
Everette Wm D orderly Guardian Care Of Tarboro rRt 1 Bx 12
Ewuell Bessie hBethel Hwy Rt 1 Lot 104
Exum Ernest emp Long Mfg h701 Greenwood Blvd (P)
Exum Mary H (Wid Savalious) retd h705 E St John St 823-3438
Exum Roy & Thelma; emp Long Mfg hState Hwy 44 Rt 1 (P) 823-2897
Exum Thelma Mrs cash Harris Super Mkt hState Hwy 44 Rt 1 (P)
Ezzell Allie retd h900 Simmons St Apt 18 823-1887
Ezzell Charles H mech Mayo Knit r1705 N Main St
F C X Inc Steven L Mc Hane Mgr farm sup 213 W Pitt St 823-2520
Fairview Launderette (John T Cherry) 2000 Main St
Fairview Service Station (Mrs Vivian H Nobles) 2001 Main St 823-7945
Fairview Shopping Center 2000 Main St
Faison Gwendolyn mach opr Caro Enterprises r1303 E Baker St
Faison James E & Pearlie B; tchr Halifax County Sch Bd h1303 E Baker St 823-4578
Family Care Home (Mrs Ruth M Anderson) 1826 Wilson St Extn Rt 3 823-4816
Family Dollar Stores Charles L Lewis Jr Mgr 2201 St Andrews St 823-2070
Fanney Jose F P asst admn mtce Edge Genl Hosp rScotland Neck NC
Fanny Bessie J Mrs r1600 Longview Av
Fanny Leo W retd r1600 Longview Av
Fanny Leo W Jr capt Town Fire Dept h1600 Longview Av
FARM BUREAU INSURANCE Bennett B Lewis Manager, Life, Auto, Fire, Hail And Farm Liability Insurance, Blue Cross Hospitalization Insurance, 200 Western Blvd (27886), Tels 823-8101, Nights And Holidays 442-7983
Farm Supplies Inc Vernon L Conyers Pres Louis P Hornthal Sec-Treas whol gros 506 Hendricks St 823-2558
Farmer Ada R (Wid Willie) retd h400 Geddie Av (P) 823-6264
Farmer Anna maid h1013 Wagner St 823-6928
Farmer Annie hBethel Hwy Rt 1 Lot 81
Farmer Denise studt r614 E Baker St
Farmer Gas Co (J Stanley Vick J Mc Glenn Causway) 1506 Albemarle Av 823-6348
Farmer James Jr & Bessie M; supvr Town Water & Sewage Plant h318 Neville St (P) 823-8826
Farmer Jessie & Mary; emp Burlington Sportswear hBethel Hwy Rt 1 Lot 37 823-5725
Farmer Jessie J & Lucille; delmn Heilig-Myers Exch Store h614 E Baker St 823-0391
Farmer Lucille Mrs emp Edge Mfg h614 E Baker St
Farmer Lula maid h1103a Edmondson Av 823-3972

Tarboro Printing Co., Inc.
SINCE 1889
COMPLETE PRINTING SERVICE
PUBLISHERS OF The Daily Southerner
504 W. Wilson St., P.O. Box 1119 (27886) Tel. 823-3106

Farmer Melvin USA r318 Neville St (P)
FARMER ROBERT D II & Kaye D;
Assistant Vice-President North Carolina National Bank Cor Main St And St James St, PO Box 1179 (27886), Tel 823-6131 h1205 Howard Av Ext Tel 823-5544
Farmer Rosa L emp Imperial Greenville Tob h805 Bradley Av 823-3162
Farmer Susie studt r318 Neville St (P)
Farmer Willie Jr emp Havens Feed & Seed Store h400 Geddie Av (P) 823-6901
Farmer's Exxon Servicenter (J B Webb) 2011 Main St 823-8498
FARMER'S OIL CO (J Stanley Vick), Fuel Oil, Kerosene 2205 Austin St (27886), Tel 823-2796
Farmers Warehouse No 1 tob 300 W St James St 823-4430
Farrell Charles Rev & Edna E; rector St Michael's Epis Ch rRocky Mount
Farrell L C Mrs clk Belk Tylers h1404 Roberson Dr 823-3488
Farrell Savannah M emp Phoenix Trimming h605 Cedar La
Farrell Thos M retd h710 W St James St
Farror Alma W (Wid Nathan) maid h915 Panola St
Farror Emmitt emp Caro Enterprises r915 Panola St
Farror Frank r915 Panola St
Fashion Boutique (Willie Gupton Connie Dupre) beauty salon 801½ W St James St 823-8904
Fast Fare Del Cooper Mgr gro 1805 Main St 823-7904
Faucette Lonnie J & Rebecca G h2236 Panola St 823-8170
Faulcon Maggie J tchr Princeville Elem Sch rRocky Mt N C
Fecho Rhine G & Leona M; business missionary h1102 St Patrick St 823-4678
Fecho Scott D with Black & Decker r1102 St Patrick St
Federal Land Bank Assn Of Tarboro David S Cook Pres Phillip L Brown James W Rogers V-Prests mtge loans 200 W St John St 823-8138
Fellows Joyce B sten County Aud r2205 Panola St
Fellows Robt S & Joyce B; purch agt Town Purch Dept h2205 Panola St 823-2210
Felton Deborah K reg nurse Edge Genl Hosp rMacclesfield NC
Felton M Thos & Rosa P; retd h708 W Johnston St 823-2528
Felton Mary P Mrs tchr W A Pattillo Sch r615 Clark Dr
Felton Turner E & Mary R; prin Bridgers Sch h615 Clark Dr 823-8361
Ferebee Robt emp Moore Lbr r806½ Wilson St
Ferguson Retha A prsr Workman's Clnrs h1301 E Wilson St 823-7498
Ferrell Rebecca T Mrs slsperson Belk-Tyler r1404 Roberson Dr
Ferrell Tony tchr Tboro Edge Academy r905 Main St
Fields Jesse G & Lillie M; slsmn Braswell Bros h201 Craven St 823-3267
Fields Wallace hBethel Hwy Rt 1 Lot 20

MOORE LUMBER COMPANY INC.
Complete Line Lumber and Building Materials
"GENERAL CONTRACTORS"
1601 St. Andrews St. 27886 Phone 823-4125

FORBES INSURANCE & REALTY Inc.
ESTABLISHED 1952
MUTUAL INSURANCE—REAL ESTATE
INA
1905 Main St., 27886 Dial 823-3131

"Your Local Friendly Bank.,
EDGECOMBE BANK & TRUST CO.
Commercial - Savings - Trust - Farm Management
318 Main St. 27886 823-6101
North Tarboro Branch, 1717 N. Main St. 823-6101
West Tarboro Branch, Howard Av. and Western Blvd 823-6101
Oak City Branch 798-5061
Fountain Branch 749-2221

Fields Wm H Jr & Mary P; disbursement acctg mgr C T & T h100 Windsor Pl 823-3851
Finch Robt D Jr & Belle M; emp Town Of Princeville h712 Greenwood Blvd (P)
Finch Robt P emp Town Of Tboro r8 Mobile Home Estates
Fink Janis L studt r601 S Howard Cir
Fink John R & Janis H; eng Masonite h601 S Howard Cir 823-4148
FIRE DEPARTMENT (See Tarboro—Town Of)
Firestone Stores Noah Waller Mgr auto acces 2201 St Andrews St 823-5041

FIRST BAPTIST CHURCH

Rev J Monte Bishop Pastor, Stephen McKibben Minister Of Music, Mrs Jack Bobbitt Secretary Mrs Ora Wilmoth Financial Secretary, Regular Services , Sunday School 9:45 AM, Morning Worship Service 11:00 AM, Evening Service 7:30 PM, Family Night Wednesday 6:00 PM, 605 Main St (27886), Tels 823-0111 And 823-2155

First Free Will Baptist Church Rev O B Jones Pastor 112 W Hope Lodge St 823-4611
First Pentecostal Holiness Church Rev Norman D Lucas Pastor 700 Howard Av 823-8321
Fisher C Meredith & Eliz H; slsmn Rocky Mt Feed & Sup h147 S Fairview Cir 823-2594
Fisher Eliz H Mrs sec Webb Equip r147 S Fairview Cir
Fisher Howard J & Debra H; cable insp Anaconda Wire & Cable h704 Edgecombe Av 823-3597
Fisher Ira L & Kathleen G; dog warden Town Of Tboro h709 Edgecombe Av 823-3304
Fisher Nels & Pauline E; retd h110 Daniel St 823-8657
Fisher Otis W & Lela A; retd h204 Walker St 823-2671
Flake Ernest L & Laura E; emp Caro Enterprises h151 S Fairview Cir 823-8090
Flanagan Donna J studt r2001 Barlow Rd Rt 3
Flanagan Kathy A studt r2001 Barlow Rd Rt 3
Flanagan Mary R (Wid Thurman) mgr Wm Vance Motel h2001 Barlow Rd Rt 3 823-4247
Fleming B June studt r1904 Bingham Dr
Fleming B Rose studt r1904 Bingham Dr
Fleming Edith clk Stanco's Clo rFalkland NC
Fleming Gail M tchr North Tboro Elem Sch r1904 Bingham Dr
Fleming Gail M tchr North Tarboro Elem Sch h1107 Cypress St 823-6445
Fleming James M asst eng C T & T h1904 Bingham Dr 823-4308
Fleming Thos S & Louise G; dentist 112 W St John St h616 N Howard Cir 823-3656
Fleming W F & Ann C; emp Hope Contr h309 Wahree St 823-6216
Fleming Wm hBethel Hwy Rt 1 Lot 109
Flemming Juanita teller Peoples Bk & Trust rBx 1734 Greenville NC

Your Blue Ribbon Printer For East Carolina
CLAYTON-PERRY PRINTING COMPANY
PHONE 823-5121
Since 1892
Tarboro, N.C. (27886)
600 Main St.

since 1935
SHOOK
INSURANCE AGENCY
LIFE - AUTO - FIRE - CASUALTY
Howard Bldg., 119 E. St. James St. 27886 Dial 823-2232

Benton Furniture Co.
Kelvinator Appliances—Sylvania TV's
Complete Home Furnishings
229 MAIN ST. 27886 TEL. 823-3834

Fletcher Betty studt r1200 Elm St Extn Apt 5
Flint Dianne K data processing clk Tarboro Clinic r1715 W Wilson St
Flint Grantrand Lee & Jean C; emp City Of Tboro h503 W Johnston St 823-3364
Flint Jean C Mrs acct CT&T h503 W Johnston St
Flint Jesse C & Carol D; enforcement ofcr A B C Bd h1715 Wilson St Extn Rt 3 823-3601
Flint Seaton G & Thelma; retd h111 Sorey Av
Flora Elbert & Annie H; emp Barclo hLeggett Hwy Rt 2 823-6863
Flowers Aaron E delmn Heilig-Meyers Exch Store rPinetops N C
Flowers Charles R Jr & Cath G; staff acct Fred A Turlington Jr h704 South Av 823-5962
Flowers Fred sexton Calvary Epis Ch r311 E Pitt St
Flowers Kath Mrs tchr Princeville Elem Sch
Flowers Margt M emp Mental Health Ctr h311 E Pitt St 823-8194
Flowers Sadie emp Heilig-Meyers Exch Store h601 E Wilson St
Floyd Elaine G Mrs exec sec O I C Of Wilson h1310 Main St Apt 1
Floyd Robt E sht mtl wkr Floyd's Roofing & Sheet Mtl r301 Carolina Av
Floyd Rosa L retd h643 Bell St (P)
FLOYD T W JR & Elaine; Sales Representative, Home Appliance Division Sears Roebuck And Co, Tarboro Shopping Center, 2201 St Andrews St, PO Box 98 (27886), Tel 823-5131, h1310 Main St, Tel 823-6166
Floyd Wm H (Floyd's Roofing & Sht Mtl) rRt 1 Bx 345
Floyd's Roofing & Sheet Metal Co (Wm H Floyd) 147 Mutual Blvd (P) 823-5282
Flye Dan h4d Deeridge Apts
Forbes Annette T asst trust ofcr Edge Bk & Trust r1012 Palmer St Rt 3
Forbes C G supt CT&T r1012 Palmer St
Forbes Carol J ofc sec Long Mfg h805b St Andrews St
Forbes Clarence G & Annette T; emp C T & T h1012 Palmer St Rt 3 823-4255
Forbes E L dir Forbes Ins & Realty hDeeridge Apts Apt 1c
FORBES INSURANCE & REALTY INC
Established 1952 Mrs Mary Forbes President, Charles T Kelly Vice-President, Melba A Dew Secretary, General Insurance, Real Estate 1905 Main St (27886), Tel 823-3131 (See Index To Advertisers)
Forbes Lucy A (Wid Clarence) retd r2502 Dale Av Rt 2 823-6469
Forbes Marilyn emp CT&T rPinetops NC
Forbes Mary E Mrs pres Forbes Ins & Realty h200 Brandon Av 823-4587
Forbes Rachel h11g Deeridge Apts 823-2714
Forehand Cecil E chairmn of bd Elks Club rBx29 Rt 2
Foreman Lula r1000 Western Blvd

Creech THE FLORIST
FREE DELIVERY
MEMBER F.T.D. AND TELEFLORA
400 Main St. (27886)
say it with FLOWERS!
Tel. 823-1196

Tarboro Concrete & Building Supplies, Inc.
Ready Mixed Concrete - Concrete Blocks - Lightweight Blocks
Bethel Highway, P.O. Box 629, Tarboro (27886)
Dial 823-4184

G.H. FOUNTAIN AGENCY, INC.
"Insurance for the Family, Home and Business"
Established 1935
Dial 823-2562
118 E. St. James St. (27886)
THE TRAVELERS

TARBORO OIL COMPANY, Inc.
Wholesale Motor Fuels - L P Gas
401 Trade St. (27886) Phone 823-8145

Formica Corp No 2 M B Friedman Pres Robt B Latimer V-Pres Anaconda Rd 823-2011
Forrest Allan R & Mavis P; slsmn Lance Inc h2207 Robin Dr 823-4386
Forrest Alvis emp CT&T rHassel NC
Forrest Cecil & Julie; emp Long Mfg h23 Riverview Ct
Forrest Charlotte W Mrs emp Tarboro Sr Hi Sch r611m Howard Cir
Forrest Edna E insp Mayo Knit rRt 2 Bx 416
Forrest Linwood E & Margt S; emp A G Chem h111 Mayo St 823-3708
Forrest Margt K asst mgr Pope's Store r111 Mayi St
Forrest Ola H & Charlotte W; dir County E S E A h611 N Howard Cir 823-4140
Forte Michl E x-ray tech Edge Genl Hosp rRocky Mount NC
Foster Jack J dispr Newton-Perkins Cab r208 Long Pine St
Foster Jimmy & Patricia; dean Edge Technical Institute h1405 Captain's Rd 823-1479
Foster Mary L supvr County Bd Educ h500 E Northern Blvd Rt 2 Apt 3 823-6041
Foster Patricia S librn North Tarboro Elem Sch r1405 Captain's Rd
Foster Thelma Q (Wid Wm) retd h906 E Church St 823-4361
Fountain A Whitfield & Mary A W; pres G H Fountain Agcy h1607 Canal St 823-8265
Fountain Annie G (Wid Arth) retd h811 St Patrick St 823-4809
Fountain Apartments 402 E Baker St
Fountain Bernice M (Wid La Fayette E) retd h1201 Main St 823-3296
Fountain Celeste L (Wid Geo H) retd h1302 St Andrews St 823-4234
FOUNTAIN G H AGENCY INC A W Fountain Pres, Mrs Annette K Edwards Sec-Treas, Insurance Of Every Kind, Representing The Travelers, 118 E StJames St (27886), Tel 823-2562 (See Index To Advertisers)
Fountain Geo M Hon & Mary L P; judge State Superior Ct h1004 St Andrews St 823-2458
Fountain & Goodwyn (Vinton F Fountain Sr (Retired) And George A Goodwyn), Attorneys-At-Law, 119 E St James St (27886), Tels 823-1111 And 823-1112
Fountain H M Mrs h1101 Panola St
Fountain L M v pres Tboro Concrete & Bldg Sups rDurham NC
Fountain Lawrence H Hon & Christine D; congressmn U S Govt h1102 Panola St 823-2964
Fountain Lucille T Mrs bkpr R M Fountain Jr Financial Consultant r1101 Panola St
Fountain Nina spl reading supvr County Bd Educ rRt 2
Fountain Pat G h1106 St David St 823-4923

FOUNTAIN R M JR CLU FINANCIAL CONSULTANT
(Reginald M 'Reggie' Fountain Jr CLU), Specializing

SARA'S FLOWERS
WE WIRE FLOWERS
DIAL 823-0217
FAIRVIEW SHOPPING CENTER, 2004 N. MAIN ST. (27886)
FTD

EDGECOMBE MOTOR CO., Inc.
Sales—Service
FORD AUTHORIZED LEASING SYSTEM
Dial 823-3166
1900 Main St 27886
SERVICE MERCURY

FOUNTAIN R M JR CLU FINANCIAL CONSULTANT—CONTD Consultant In Evaluating, Analyzing And Planning Life Insurance Estates, Sales And Servicing Life Insurance Estates For Both Individuals, Groups And Closely Held Family Corporations Fairview Shopping Center 2000B Main St (27886), Tels 823-6046 Nights 823-3798 (See Index To Advertisers)

Fountain R M Jr Attorney-At-Law Fairview Shopping Center 2000B Main St (27886), Tel 823-6046 h1101 Panola St Tel 823-3798

FOUNTAIN R M "REGGIE" JR (R M Fountain Jr CLU), Special Agent Northwestern Mutual Life Insurance Co, Fairview Shopping Center 2000B Main St (27886), Tel 823-6046 h1101 Panola St, Tel 823-3798

Fountain Roger r1101 Panola St

Fountain Vinton E & Rolande M (Fountain & Goodwyn) h108 E Park Av 823-2924

FOUNTAIN VINTON E JR, President-General Manager Tarboro Concrete & Building Supplies Inc, Bethel Hwy, PO Box 629 Tarboro (27886), Tel 823-4184, Res Tel 823-4923

Fout Helen B Mrs acctg clk Glenoit Mill h306 Wahree St 823-2567

Fowler Annie B retd h403 Chestnut St

Fowler Rosemary r403 Chestnut St

Fowlkes Edw B & Ruth L; retd h105 E Battle Av 823-4088

Fox Lonny constn wkr r202 1st St (P)

Fox Tillie constn wkr h202 1st St (P)

Frances Electric Co (John T Cherry) contrs 107 E Pitt St 823-3894

Frank Artiemissie C (Wid Thos) h1106 E St James St 823-4231

Franklin Ben Stores Bill J Presnell Mgr variety 2201 St Andrews St 823-5206

Franks Wm H & Helen B h1051 Brown St

Frantz James program dir W S P S Radio Sta h405 Speight Av Apt A4

Frazee Dorothy G central sup Edge Genl Hosp rMacclesfield NC

Frazier Sallie retd h204 Pearl St 823-2555

Frazier Sallie G (Wid N W) retd h1100 Ash St 823-2213

Frazier Wm r1000 Western Blvd

Free Will Holiness Church 823 Sunset Av

Freeman Alice J Mrs slsperson Belk-Tyler hState Hwy 258 (P) Lot 5

Freeman Cheryl G studt r821 Fountain St

Freeman Clayton & Alice; emp Glenoit Mills hState Hwy 258 (P) Lot 5 823-1612

Freeman Corine (Wid Issac) h1117 Edmondson Av 823-5310

Freeman David M h210 St David St

Freeman Donald parts dept Long Equip r821 Fountain St

Freeman Gladys emp CT&T r221 1st St (P)

Freeman Isaac Jr display mgr Belk-Tyler r1117 Edmondson Av

Freeman Jack & Lillian V; lab F C X Inc h116 Greenwood Blvd (P) 823-3470

ROBERT'S OF TARBORO
Appraisals • Remounting • Repairs
"Diamonds Are Our Business"
TEL. 823-2149
309 MAIN ST. 27886

Edgecombe Homestead and Loan Association
"Financial Safety and Service For Edgecombe County Since 1889"
422 MAIN ST. 27886
TEL. 823-2184

CAROLINA OFFICE EQUIPMENT CO., Inc.
Printing — Office Supplies — Office Furniture — Office Machines
Tel. 823-1311
600 Main St. 27886

WEST NEW & USED FURNITURE
SINCE 1965
BUY - TRADE - SELL
2225 N. Main St., Tarboro, N.C. (27886) Phone 823-5318

Freeman Jack member Town Council
Freeman Johnny & Mary; retd h208 State Hwy 258 (P)
Freeman Joseph Jr & Minnie P; emp Town St Dept r301 St David St
Freeman Lillian V Mrs cafeteria wkr C B Martin Jr Hi Sch r116 Greenwood Blvd
Freeman Marion Mrs r5e Deeridge Apts
Freeman Mazie W (Wid Wm L) (Freeman's Exxon Sta) h417 Mutual Blvd (P) 823-2455
Freeman Nancy H clk Telco Credit Union r124 Ridgeway Rd
Freeman Sandra C Mrs lpn Guardian Care Of Tarboro r916 St David St
Freeman Troy L & Helen; emp Long Mfg h36 Riverview Ct 823-1368
Freeman Wm & Gwendolyn; emp Black & Decker h900 E St James St
Freeman Wm & Jackie; emp Glenoit Mill h500 E Northern Blvd Rt 2 Apt 41
Freeman Wm O & Louise; mach opr Tboro Concrete & Bldg Sups h221 1st St (P) 823-3473
Freeman's Exxon Station (Mrs Mazie W Freeman) 417 Mutual Blvd (P) 823-2455
Fretwell M B & Bobbie S; slsmn R J Reynolds Tob h403 Northern Blvd W 823-5443
Freuler Betsy W Mrs tech CT&T h1307 Maurice Dr
Freuler Danl A & Hazel B (Freuler's Radio & Telev Serv) h2516 Beechwood Dr 823-4778
Freuler Evelyn P Mrs acctg supvr C T & T h1005 Cherry St 823-4245
Freuler Frank O & Betsy W; eng C T & T h1307 Maurice Dr 823-3691
Freuler's Radio & Television Service (Danl A Freuler) 2202 Main St 823-4254
Friar Frances P (Wid Ernest M) h310 S Howard Cir 823-4224
Friedman M B pres Formica Corp No 2 rCinn Ohio
Fugate Len K studt r1600 Canal St
Fugate Patton T Jr & Susan; bldg & equip C T & T h1600 Canal St 823-3505
Fulford Beatrice emp Runnymeade h1003 Sunset Av
Fulford Rosa C (Wid Lee A) h500 W Walnut St 823-2386
Fuller David R & Allie E; dispr h708 Fairway St
Fuller John G & Alice A; agt State Farm Ins rRt 2 Bx 509b Rocky Mount NC
Funderburk David V & Margie C; mtcemn Anaconda h208 Craven St 823-4419
Funderburk Margie C Mrs emp Runnymede h208 Craven St
Furlough Iva D aide Edge Genl Hosp rRt 3
Furlough Thos D & Willie C; Long Mfg h3703 Clayton Pl 823-1700
Furlough Willie C emp Caro Enterprises h3703 Clayton Pl
Furness Eug A rehabilitation ofcr Community Development Program r919 St David St

BLACKWELL'S, Inc.
GENERAL TIRE
Tires And A Smooth Ride Too!
Tel. 823-8174
107 E. Hope Lodge Street (27886)
McCREARY

R.M. FOUNTAIN, JR., CLU
NML
LIFE INSURANCE—REAL ESTATE
FINANCIAL CONSULTANT
2000 B
Main St. (27886) P.O. Box 1237
Tel. 823-6046
and 823-3798
LIFE MILLION DOLLAR ROUND TABLE

Fussell Annie M (Wid Herbert W) retd h810 Chestnut St 823-4063
Fussell Charles H & Sue; driver Coca-Cola h810 Howard Av 823-4958
Fussell Evelyn K sec Trico Elec
Fussell Janet H clk County Tax Supvr r1603 Howard Av Extn
Fussell Nannie W (Wid Dewey T) h618 Linden St 823-2975
Fussell Thos E & Janet H; linemn E-M Elec h1603 Howard Av Extn 823-4548
Fussell Tim & Robin r1205 Cherry St
Fussell Willie E & Evelyn K; linemn E-M Elec h1205 Cherry St 823-4717
Futrell Joseph F & Rosa S; production control mn Long Mfg h1610 Deep Shade Av 823-2471
Futrell Joseph M emp Caro Ofc Equip r1610 Deep Shade Av
Futrell Pearl retd h307 Walker St 823-4020
Futrell Rosa S Mrs ofc wkr Long Mfg h1610 Deep Shade Av
G & W Chrysler-Plymouth-Dodge Inc James Mc Phail Pres W F Pilgreen V-Pres 2115 Main St 823-3163
Gaines Claribel F (Wid Robt M) retd h104 E Philips St 823-2111
Gainey Keron F (Wid Bert A) h304 Dowd St 823-4315
Gale Rick D elder Mormon Missionary rApt A
Gallinoto Andrew P mech Mayo Knit rRt 1 Bx 407
Gallinoto Cathy E emp Mayo Knit rBethel NC
Gallinoto Trudy A Mrs boarder Mayo Knit rRt 1 Bx 407
GALLO S & J WINES (See Smoot Wholesale Co Inc) (See Index To Advertisers)
Galloway Helen M Mrs retd h1002 S Howard Cir
Gammons Addie A Mrs tchr W A Pattillo Sch r313 S Howard Cir
Gammons David r304 N Howard Cir
Gammons E Benj & Marilyn C; data mgr C T & T h304 N Howard Cir 823-4765
Gammons E Benj Jr & Georgia K; bldg contr h1111 Cherry St 823-5871
Gammons Gary W & Ann G; formn C T & T h313 S Howard Cir 823-4707
Gammons Georgia tchr Tbcro Edge Academy r1111 Cherry St
Gardner A M Mrs retd h316 Maryland Av 823-6050
Gardner Beverly J Mrs legal sec Bridgers & Horton h603 Forest Acres Dr
Gardner Charlie E retd h1000 Chapel St
Gardner Collis W & Gray H; emp Trico Service h2506 Main St 823-4034
Gardner Florabelle rWestern Blvd
Gardner Fred Jr & Donna; mgr Pizza Inn h518 Forest Acres Dr
Gardner Gray H head cash A&P r2506 N Main St
Gardner Jan T & Lucy A; rec clk Long Mfg h606 Ward Dr Rt 2 823-5256
Gardner Joseph S fxr Burl Indus h310 Virginia Av 823-3706
Gardner Katie A Mrs emp Phoenix Trimming h303 Pearl St

Runnymede Mills, Inc.
"ESTABLISHED 1899"
Main Office and Mill, 1004 Fountain St. (27886) Dial 823-2141

PILGRIM LAUNDRY & DRY CLEANERS, Inc.
UNIFORM RENTALS
COMPLETE LAUNDRY AND SANITONE DRY CLEANING
104 WEST WALNUT ST. 27886
DIAL 823-3171

THORNE DRUG CO. INC.
"Your Neighborhood Pharmacy"
1508 Main St. (27886) Dial 823-3849 and 2900 Main St. Tel. 823-1011

Gardner L M emp CT&T
Gardner M supt CT&T
Gardner Martha r1000 Western Blvd
Gardner Martin E mech Brinson Chevrolet rRt 2 Bx 10
Gardner Michl D & Beverly; staff acct Fred A Turlington Jr h603 Forest Acres Dr 823-5995
Gardner O Max & Fannie E; asst sec & treas Wm G Clark Inc rRt 1 Macclesfield NC
Gardner Patricia emp Phoenix Trimming rMobile Home Estate Lot 80
Gardner Pearl retd h900 Simmons St Apt 22 823-6244
Gardner Sue E Mrs teller Edgecombe Bk & Trust rPinetop
Gardner Wayne mach G & W Chrysler Plymouth Dodge rMobile Home Ests Lot 26
Gardner Wm h80 Mobile Home Estates
Gardner Wm E & Katie A; mach h303 Pearl St 823-8966
Garrett Bessie hBethel Hwy Rt 1 Lot 58
Garrett Earline h1200 Elm St Extn Apt 8
Garrett Penina r1000 Western Blvd
Gaskill Dedrick H & Mabel E; pub tel mgr C T & T h1504 Pine St 823-3253
Gay Carlyle & Mary; member County A B C Bd rRocky Mount N C
Gay Jackie S ofc sec Nationwide Ins rRt 1 Bx 153a
Gay Kenneth W & Sandra B; emp Heilig Myers h301 1st St
Gay Sandra B Mrs emp Runnymede h301 1st St
Geaniton Caorlyn G r905 St David St
Geaniton Geo J & Grace R; dep County Sheriff h905 St David St 823-6098
Geaniton Geo J & Patricia J; emp Caro Enterprise h402 E Baker St Apt 1 823-7601
Georgetowne Apartments Melba G Pomante Res Mgr 405 Speight Av 823-8010
Getsinger Jacqueline F Mrs tchr W A Pattillo Sch r1204 Rodgers Dr
Getsinger Saml E & Jacqueline F; asst dir Redevelopment Comn Of Town Of Tboro h1204 Rodgers Dr 823-6823
Gibertson Wallace C & Virginia; sls mgr Hickory Springs Mfg h1503 Canal St 823-3674
Gibson Charles F & Jaunita; emp Caro Frt h500 E Northern Blvd Rt 2 Apt 5 823-2059
Gibson Pamela tchr C B Martin Jr Hi Sch
Gilbert Wm A & Frances S; constn methods eng C T & T h305 S Howard Cir 823-8134
Giles Barbara r715 Bradley Av
Giles Theo & Gladys; asst supvr Edge Genl Hosp h715 Bradley Av
Gillert Gerald with Don Whitehurst Pontiac Buick rPinetops NC
Gilliam Donnell Jr Hon & Nancy; state superior ct clk County Ct h1005 S Howard Cir 823-2436
Gilliam J Robt retd h1901 Howard Av Extn 823-3555

EMPIRE ENTERPRISES ROOFING CO.
TEL. 823-6715
RES. TEL. 823-8939
HWY. 258 N., 27886

Tarboro Printing Co., Inc.
SINCE 1889
COMPLETE PRINTING SERVICE
PUBLISHERS OF The Daily Southerner
504 W. Wilson St., P.O. Box 1119 (27886) Tel. 823-3106

Gilliam James M & Vickie R; emp Black & Decker h403 Cantongate Rd 823-1717
Glasgow Russell E & Kath A; retd h1101 Cherry St 823-3632
Glass Bernice emp Polylok h104½ Greenwood Blvd (P)
Glass Charlie Jr mech Belk-Tyler rRt 1 Bx 95w
Glass Clara B (Wid Sam) h139 Church St (P) 823-3121
Glass Geraldine emp Caro Enterprise h621 Beasley St (P)
Glass Jasper & Maebelle J; emp Caro Enterprises h1318 E Baker St
Glass Maebelle J Mrs emp Caro Enterprises h1318 E Baker St
Glass Mary opr Tyson Beauty Parlor h321 Bell St (P)
Glass Synara h640 Bell St (P) 823-2433
Glennie's Gros (Mrs Mary M Davis Hon W Ray And Mrs Mary W Matthewson) 316 Mutual Blvd (P) 823-4013

GLENOIT MILLS INC-TARBORO PLANT

D D Poeter Vice-President Of Manufacturing, T Lane Harrell Vice-President-Secretary-Treasurer, Wayne Truscott Director Research And Development, David Gurley Jr Director Of Engineering, Luther D Melton Jr Director Industrial Relations, Wayne Manz Director Of Traffic And Purchasing, 4001 Main St, Hwy 64 W, PO Box 1157 (27886), Tel 823-2124

Glover John emp Glenoit Mills h714 Elm St
Glover John emp Moorecraft Wood Products r712 Elm St
Glover Melvin emp Phoenix Trimming rPinetops NC
Godfrey Betty N dep County Register Of Deeds r2225 Panala St
Godfreys Paul M & Bettie; ofc mgr Long Trailer h2225 Panola St 823-2527
Godwin Ben F & Pattie V; mgr Braswell Bros Whse h208 Morrison Av
Godwin Benj F & Pattie V; mgr Braswell Bros h209 Morrison Av
Godwin Bruce C & Ruby L; stove plant Long Mfg h712 Chestnut St 823-2911
Godwin Charles B & Mary J; sec-treas Godwin's Men's Shop h104 W Park Av 823-6761
Godwin Daisy M Mrs emp Pine Tops Quick Stop h1909 Speight Forest Dr
Godwin Danny r124 Mayo St
Godwin Ernest T & Daisy M; emp Pine Stop Quick Stop h1909 Speight Forest Dr 823-1749
Godwin Helen G h206 Morrison Av 823-8315
Godwin Lorine A (Wid Royce W) tex wkr Mayo Knit h124 Mayo St 823-4494
Godwin Pattie V Mrs supervising clk CT&T h209 Morrison Av
Godwin Phil L & Sue L; emp Ind Life Ins h115 N Fairview Cir 823-0960

MOORE LUMBER COMPANY INC.
Complete Line Lumber and Building Materials
"GENERAL CONTRACTORS"
1601 St. Andrews St. 27886 Phone 823-4125

FORBES INSURANCE & REALTY Inc.
ESTABLISHED 1952
MUTUAL INSURANCE—REAL ESTATE
INA
1905 Main St., 27886 Dial 823-3131

"Your Local Friendly Bank,.
EDGECOMBE BANK & TRUST CO.
Commercial - Savings - Trust - Farm Management
318 Main St. 27886 823-6101
North Tarboro Branch, 1717 N. Main St. 823-6101
West Tarboro Branch, Howard Av. and Western Blvd 823-6101
Oak City Branch 798-5061
Fountain Branch 749-2221

GODWIN WILLIAM DONALD & Martha R; Farm Service Officer Edgecombe Bank & Trust Co 318 Main St (27886), Tel 823-6101, h Rt 3, Box 389, Tel 823-8586

Godwin's Men's Shop Inc Charles B Godwin Sec-Treas 414 Main St 823-6230

Goff Jimmy & Patty; emp Anaconda h1915 Howard Av Extn 823-6235

Goff Patty Mrs emp Edge Genl Hosp h1915 Howard Av Extn

Goff-Franklin Delano & Vivian H; emp Long's Mfg h904 Howard Av

Goldston A Fred & Sherry O; drftsmn Mitchell Eng h129 N Fairview Cir 823-6314

Gooch Robt E & Almeta M; driver Long Mfg h2227 Oak Dr 823-4591

Gooch T Lee & Ellen E; retd h201 Shirley St 823-3375

Good A Kenneth & Barbara A; emp Black & Decker h1008 S Howard Cir 823-1613

Gooden Jim firefighter Town Fire Dept rRt 3

Goodsell Richd J mtce supvr Anaconda rRocky Mt

Goodwin Arth F & Irene; emp Edge Bd Of Educ h1613 Canterbury Rd 823-1416

Goodwin Arth F Jr studt r1613 Canterbury Rd

Goodwin Irene Mrs tchr Edge Bd Of Educ h1613 Canterbury Rd

Goodwin Otis driver Tboro Concrete & Bldg Sup

Goodwyn Art supt mtce County Bd Educ

Goodwyn Geo A & Sally (Fountain & Goodwyn) h1508 Captain's Rd 823-6460

GOODYEAR TIRE CENTER

(Wayne L Trull) Richard L Vick Manager, Tires, Automobile Accessories, Televisions, Radios And Appliances, 2000 N Main St (27886), Tel (919) 823-5191

Gorham James emp Long Mfg h116 Otis Av (P)

Gorham Leroy lab Edge Bonded Whse rRt 1

Goss Lee & Bertha; emp Long Mfg h1316 Edmondson Av 823-5897

GOVERNMENT OFFICES (See United States Government)

Grace Missionary Baptist Church Rev Robt T Boyette Pastor 1213 Newsome St

Grackin Julius & Mildred; personnel mgr Polylok h2519 Beechwood Dr 823-4767

Grackin Mildred D mgr Polylok r2519 Beechwood Dr

Grady G Keith & Cathy; inv mgr order control Formica Corp No 2 h212 Hasting St

Grady Kathey tchr W A Pattillo Sch r212 Hasting St

Graham Mary K anesthetist Edge Genl Hosp h105 Daniel St 823-5452

Graham Timothy B cook Hardee's rConetoe NC

Grainger Alice J Mrs buyer W S Clark & Sons Inc r211 E Wilson St

Grainger Thos B & Alice J; v-chairmn exec v-pres-sec-treas W S Clark & Sons h211 E Wilson St 823-2357

Grant Claudette tchr C B Martin Jr Hi Sch rGreenville NC

Your Blue Ribbon Printer For East Carolina
CLAYTON-PERRY PRINTING COMPANY
PHONE 823-5121
Since 1892
600 Main St.
Tarboro, N.C. (27886)

SHOOK
INSURANCE AGENCY
LIFE-AUTO-FIRE-CASUALTY
Since 1935
Howard Bldg., 119 E. St. James St. 27886
Dial 823-2232

Benton Furniture Co.
Kelvinator Appliances—Sylvania TV's
Complete Home Furnishings
229 MAIN ST. 27886 TEL. 823-3834

Grant Matilda A out patient clk Edge Genl Hosp rWhitakers NC
Grant Metta (Wid R S) h408 Howard Av 823-8534
Grant Roosevelt emp Caro Enterprises hBethel Hwy Rt 1 Lot 106
Granville Street Lunch (John A & Mrs Lillie B Boyd) 101 E Granville St 823-8869
Gravely Wm A Jr genl mgr Pamlico Distrg rWashington DC
Gray Delores S Mrs emp Phoenix Trimming hBethel Hwy Rt 1 Lot 8
Gray Eric & Delores; emp Anaconda hBethel Hwy Rt 1 Lot 8
Gray Erma J Mrs nurse Nash Genl Hosp r514 Edmondson Av
Gray John A & Betty G; emp D R Allen Constn h115 Mayo St
Gray Johnnie & Mary; emp Firestone Plant hState Hwy 258 (P) Lot 6
Gray Laura E h1200 Elm St Extn Apt 26
Gray Lucy N Mrs emp Princeville Sch rRt 2 Bx 36a
Gray Malese Mrs tchr aide C B Martin Jr Hi Sch r3707 Clayton Pl
Gray Mary A emp Phoenix Trimming rHobgood NC
Gray Nathl N & Rosa; retd h414 E Church St 823-2640
Gray Wm H & Malese M; computer programmer Polylok Corp h3707 Clayton Pl 823-8706
Grayeil Ruth W Mrs hsekpg supvr Guardian Care Of Tarboro r110 E Battle Av
Grayiel Geo Jr h1106 Albemarle Av 823-4568
Grayiel Geo A Jr clk P O h110 E Battle Av 823-2563
Grayiel Joseph A ydmn r300 Main St
Grayill Frank retd h206 Cromwell Av
Great Southern Finance Mason Siers Mgr 401 Main St 823-5176
Greaver Geo Jr & Shelby; emp Timmy Textiles h216 Daniel St 823-2742
Greaver Shelby Mrs recpt Dr Fleming h216 Daniel St
Green See Also Greene
Green Charles A & Madeline (Green's Body Shop) h1917 Barlow Rd Rt 3 823-8493
Green Jimmie emp Glenoit Mills r1306 Albemarle Av
Green Mary nurse aide Edge Genl Hosp rRt 1 Pinetops N C
Green Mildred O (Wid John A) h609 S Howard Cir 823-2248
Green Nancy teller Edge Homestead & Loan Assn r1917 Barlow Rd Rt 3
Green Wm A emp Green's Body Shop r1917 Barlow Rd Rt 3
Green's Body Shop (Charles A Green) 101 W Hope Lodge St 823-2665
Greenbox Gift Center Marie Lee Mgr 410 Main St 823-0297
Greene Alma D Mrs emp Caro Enterprise h1306 Albemarle Av
Greene Frances P clk Peoples Serv Drug Store r302 Cantongate Rd
Greene Jimmy A & Frances P; refgr mgr Winn-Dixie h302 Cantongate Rd 823-6712
Gregory Charles E & Sara; exec v-pres Long Mfg h1304 Chauncey Dr 823-1949
Gregory Sarah sec Long Equip r1304 Chauncey Dr
Grey Cozetta B Mrs emp Edgecombe County Sch h904 East Av
Grey Roy A & Cozetta B; USMC h904 East Av 823-1576

TREVATHAN CONTRACTORS
HOUSE DEMOLISHING
Landscaping — Septic Tanks — Lot Clearing
Rt. 1, Box 148A, Macclesfield, N.C. (27852) Tel. 827-5855

Tarboro Concrete & Building Supplies, Inc.
Ready Mixed Concrete - Concrete Blocks - Lightweight Blocks
Bethel Highway, P.O. Box 629, Tarboro (27886)
Dial 823-4184
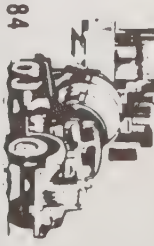

TARBORO SAVINGS & LOAN ASSOCIATION
SAVINGS INSURED UP TO $40,000
ESTABLISHED 1905
Tel. 823-3116

SINCE 1940
BARNHART AGENCY, INC.
GENERAL INSURANCE REALTORS
501 Main St. Corner Church St. (27886)
Tel. 919 823-6181

True Value HARDWARE STORES
Marrow-Pitt Hardware Co., Inc.
SERVING TARBORO AND SURROUNDING AREA SINCE 1913
305 Main St., 27886 Dial 823-3127

Griffin Addie R retd h1202 Ash St 823-3370
Griffin Charles h30 Mobile Home Estates
Griffin David H & Margt; claims mgr Long Mfg h1308 Maurice Dr 823-2818
Griffin Graham R & Ella M; slsmn Anaconda h406 Middle St 823-2369
Griffin Helen J brdr Mayo Knit r507 Hall St
Griffin Herbert L h69 Mobile Home Estates 823-1106
Griffin Jack B & Hazel J; sign pntr 203 Craven St h203 Craven St 823-8967
Griffin James E & Etta L; mach Caro Enterprises h821 Fountain St 823-4417
Griffin Jean W h1902 St Andrews St
Griffin Jerry D & Jennie B; emp Carolina Enterprises h604 Hall St
Griffin John H retd h713 Fountain St 823-8641
Griffin Joseph E & Ruth W h1206 Cherry St 823-8260
Griffin Joseph L & Frances; shop formn Belk-Tyler rRt 1 Bx 391a Elm City NC
Griffin Joyce J Mrs emp Mayo's Mill h507 Hall St
Griffin Linda B clk typ Rocky Mt P O r900 Chestnut St
Griffin Lula staff mgr Charlotte Liberty Ins rRocky Mount
Griffin Phyllis tchr W A Pattillo Sch rRocky Mount NC
Griffin Rebecca S med sec Tarboro Clinic rMacclesfield NC
Griffin Ricky A studt r1206 Cherry St
Griffin Steven & Joyce J; emp Town Of Rocky Mt h507 Hall St
Griffin Thelma F (Wid James W) retd h402 W Walnut St 823-2354
Griffin Wm R r1000 Western Blvd
Griffin Willie R & Barbara B; slsmn Smoot Whol h3701 Clayton Pl 823-7163
Grimes Daisy Mrs (Happy Time Nursery) h105 Centre St 823-5869
Grimes Hannah Mrs retd h911 Panola St 823-5165
Grimmer Bonnie P teller NCNB r217 Center St
Grimmer Douglas E mech B & F Starter & Generator r305 E Johnston St
Grimmer E Wayne & Bonnie P; mtcemn Caro Enterprises h217 Centre St 823-8584
Grimmer Joseph L & Shelby; emp Caro Enterprises h412 Wayne Av
Grimmer Lillian J emp Phoenix Trimming r305 Johnston St
Grimmer Mary A bkpr Glenoit Mills h213 Shirley St 823-8186
Grimmer Mc Elroy & Dot L; supvr Long Mfg h1113 Peach St 823-4894
Grimmer Shelby Mrs bkpr Winn-Dixie h412 Wayne Av
Grooms Robt B mgr Murphy's h9d Deeridge Apts
Gross John & Edith; mgr Monarch Mills h1510 Pine St 823-5482
GUARDIAN CARE OF TARBORO Ezell B Coggin Administrator Nursing Home Western Blvd (27886), Tel 823-2041
Guill Ann consumer credit Peoples Bk & Trust h135 S Fairview Cir
Guill Charles P studt r2236 Oak Dr
Guill Deckie atndt Edge County Rescue Squad
Guill Edw N dept wkr County Sheriff
Guill Gloria cash Cottons r602 Lucille Dr
Guill Horace L & Faye D (Cotton's Grill) h602 Lucille Dr 823-2432
Guill Kathelene D r602 Lucille Dr
Gulley Faye tchr Tbobo Edge Academy rRt 2
Gulley Lee with Gulley's Garden Center rLeggett N C

EDGECOMBE MOTOR CO., Inc.
Sales—Service
FORD AUTHORIZED LEASING SYSTEM
Dial 823-3166
1900 Main St 27886
SERVICE MERCURY

Gulley Oscar G III & Linda (Gulley's Garden Center) rSouthern Pines N C
Gulley's Garden Center (Oscar G Gulley Iii) 121 E Granville St 823-7879
Gunter Dorothy emp Town Of Princeville rLakeside Trailer Pk
Gunter Richd member Town Council
Gunter Richd driver City Taxi hState Hwy 258 (P) Lot 2 823-5312
Gupton Nathan R constn wkr r2217 Panola St
Gupton Pat ofc sec U S Congressman rRocky Mount
Gupton Wm C & Thelma T; shop reprmn CT&T h2217 Panola St 823-5240
Gupton Wm E & Willie; meat packer Bailey Bros h1012 St Andrews St 823-6919
Gupton Willie (Fashion Boutique)
Gurganus Grace G Mrs emp Runnymede h301 Pearl St
Gurganus J Haywood & Grace G; mech Runnymede h301 Pearl St 823-3585
Gurganus Margie L Mrs supvr Caro Enterprise h2218 St Andrews St
Gurganus Robbie C & Margie L; ins agt Carlisle Funeral Home h2218 St Andrews St 823-6350
Gurkin Demspey R & Vivian B; retd h302 Virginia Av 823-6935
Gurkins Jack H opr Town Water & Sewage Plant h204 Carolina Av
Gurley David E Jr & Jane H; eng dir Gleniot Mills h1010 Palmer St Rt 3 823-8277
Guy Philip W planner tech County Plng & Energy Dept
Gwatney Myrtle r1000 Western Blvd
Haag Magnolia W (Wid Charles E) fldr Mayo Knit h805 W St James St 823-2733
Hackney L Denise M Mrs tchr C B Martin Jr Hi Sch rRt 1 Bx 243 Winterville NC
Hagan Edw M & Bonnie T; ofc mgr Barnhill Contracting h1104 Vance Dr 823-5222
Hagan George emp Creech The Florist r108 Ridgewood Rd
Hagan Geo & Lillie; lab Town San Dept rRt 1
Hagan Wm H & Gloria J; emp Town Of Tboro h1102 Bradley Av 823-3682
Hagans Betty S ofc sec Caro Enterprises h2510 Main St 823-8013
Hagans David L & Nellie V; mach Glenoit Mills h1706 Preston Dr Rt 3 823-1920
Hagans Geo jan Town Sanitation Dept
Hagans Gwendolyn emp Polylok Corp r606 E Baker St
Hagans Harold & Mary h520 E St James St 823-3821
Hagans Jack S r114 E St John St
Hagans James T Jr & Melissa W; mgr Murphy Jenkins & Co h506 Lucille Dr 823-4610
Hagans Jim mach Monarch Mills r1706 Preston Dr Rt 3 823-1920
Hagans Josephine rBethel Hwy Rt 1 Lot 6
Hagans Murhl F (Wid James T) h114 E St John St 823-2912
Hagans Pete partsmn Long Mfg r1706 Preston Dr Rt 3 823-1920
Hagans Wm A truck driver Town San Dept r59 East Side Homes
Hagans Willie & Lucy E; retd h801 Linden St 823-5005
Hail Charles R mech G&W Chrysler-Plymouth-Dodge rRt 2 Bx 21
Haislip Milton J & Dorothy R; clk P O rPO Bx 637 Robersonville NC
Haithcock Ann M tchr C B Martin Jr Hi Sch rG-1 Georgetown Apts
Hale Alice Y supvr-ins clk Tarboro Clinic rSt Patrick St

our 66th year of service
C. Earl Coker
COBB, KITTRELL & COKER AGENCY
INSURANCE — REAL ESTATE
BOX 43, PINETOPS, N.C. 27864
TELEPHONE 827-5131

Hale Ashley H & Grace B (Hale's Gulf Serv) h1106 Cypress St 823-3852
Hale Benj M h1206 Rodgers Dr 823-3113
Hale Charles R & Nora M; equip coord Edgecombe Technical Institute h1202 Newsome St 823-6705
Hale Charles W & Lucy; asst parts mgr Edge Mtr r2219 St Andrews St
Hale Collins S & Ella N; county tax collr Edge County h2207 Panola St 823-2787
Hale Dean clk Colonial Stores rMain St
Hale Fay B clk Havens Feed & Seed Store r1206 Rodgers Dr
Hale Frank atndt Edge County Rescue Squad
Hale Henry K & Ingrid R; payroll clk China Am Tob h2239 Main St 823-8882
Hale Henry L & Ellis J; retd h205 Cromwell Av 823-3528
Hale Ingrid R Mrs fldr Mayo Knit r2239 Main St
Hale Nora M Mrs slswn Marrow Pitt h1202 Newsome St
Hale Oliver R & Pennie B; retd h808 W St James St 823-2947
Hale Patricia ofc sec Coca-Cola r1106 Cypress St
Hale Raymond & Marjorie R; computer programmer Southeastern Tool & Die h409 Middle St 823-0137
Hale Steph W & Gwen h1214 Rodgers Dr 823-4041
Hale Sylvia weaver Phoenix Trimming rPO Bx 572
Hale Willie B (Havens Feed & Seed Store) h1403 Howard Av Extn 823-2506
Hale Wilson F & Jean C; driver Long Mfg h121 N Fairview Cir 823-2592
Hales Hugh E & Linda B; with N C Dept Of Corrections h205 Centre St 823-5534
Hales Linda K Mrs sten Mayo Knit r205 Centre St
Hales Maggie h709 E Church St
Hale-Wilson Leo meat ctr Colonial Stores r503 Lincoln Rd
Hall Barbara L Mrs credit dept Peoples Bk h206 Daniel St
Hall Bobbie emp Peoples Bk & Trust r206 Daniel St
Hall Donald A & Barbara L; tchr C B Martin Jr Hi Sch h206 Daniel St 823-4387
Hall E Gail studt h800 Main St Apt 3
Hall James C Jr mtce formn Summerfld Indus h2009 Clifton Ridge Dr
Hall James O & Mary N; comptroller W S Clark & Sons Inc h1014 Panola St 823-2956
Hall Joan M ofc sec W G Clark Inc r2009 Clifton Ridge Dr
Hall Kath I studt r1505 Canal St
Hall Lawton h3707 Ainsley Cir
Hall Lee R & Lavelle; supt County Supt Sch h1505 Canal St 823-6256
Hall Michl A tchr Tarboro Sr Hi Sch h3700 Durham Pl
Hall Viola K Mrs teller N C Natl Bank r2009 Clifton Ridge Dr
Halpern A Z pres Glenoit Mills rNew York N Y
Hameed Naseemah H Mrs (Eastside Washerette) h1020 Bradley Av 823-3615
Hamilton Charles & Margt; mech Long Mfg h1212 Howard Av Extn
Hamilton Frances M Mrs dep clk State Superior Ct Clk r202 Thrash Av
Hamilton Henry D & Regina P; emp Peoples Drug Store h206 Hasting St 823-6175

DELUXE CLEANERS
YOUR CLOTHES ARE VERY EXPENSIVE - PROFESSIONAL DRY CLEANING KEEPS THEM LOOKING EXPENSIVE!
EVERY GARMENT A MASTERPIECE
WE CARE ABOUT THE WAY YOU LOOK
2219 MAIN ST., FILLMORE VILLAGE (27886)
TEL. 823-2284

TAXI

CITY CAB OF TARBORO, INC.
13 TAXICABS TO SERVE YOU 24 HRS.
ALSO WRECKER SERVICE
Tels. 823-2600 823-8000

Hamilton Jeanne C Mrs production adj clk U S D A rFountain N C
Hamilton Jimmy C & Frances M; coin tel supvr C T & T h202 Thrash Av 823-4932
Hamlett J R agt Farm Bur Mut Ins Of NC rRocky Mt NC
Hamm John & Darla; emp CT&T h1407 Canal St 823-7388
Hamm Rachel M slsperson Belk-Tyler r805 St Patk St
Hammond See Also Hammonds
Hammond Rachel maid h504 E St James St
Hammonds Benj & Julia H; shoe repr Fall Roads Dept Store h613 E Wilson St 823-3973
Hammonds Laura R retd h712 E St John St 823-2214
Hampton Bonnie J retd r309 Maryland Av
Hampton Cherry E Mrs ofc sec State Probation Ofc rOak City N C
Handsome Lougena sls clk Wilco Stores
Haney Carlee retd h505 Hall St 823-3683
Hanke Edw O & Mattie T; emp Long Mfg h1008 Peach St 823-4374
Hanke Mattie T Mrs oprs asst Edgecombe Bk & Trust r1008 Peach St
Hannah Warren D & Faye B; emp CT&T h1018 S Howard Cir 823-7474
Hansen Delia h90 East Side Homes
Hansen Diana emp Polylok Corp r70 East Side Homes
Hansen Roxie studt r70 East Side Homes
Hansen Ruby L Mrs maid h70 East Side Homes
Hanson Otelia slswn Wilco Stores rRt 1 Bx 236
Hanson Shirley emp Phoenix Trimming rN 10th St
Hanson Sylvester orderly Guardian Care Of Tarboro rRt 1 Bx 244
Hanson Vernell stock clk Winn-Dixie
Happy Time Nursery (Mrs Daisy Grimes) 105 Centre St 823-5869
Hardee Denton & Nancy; emp NC Natl Bk h614 Forest Acres Dr 823-6540
Hardee R Bruce used car recondtg formn Edge Mtr rRt 2 Bx Jv-52
Hardee's Of Tarboro Henry Midgett Mgr 1507 Main St 823-2508
Hardeel Lindy h47 Mobile Home Estates
Harden Denton W mgr NCNB r614 Forest Acres Dr
Harden Wm utility Pilgrim Lndry & Dry Clns rForest Pines Mobile Homes Rt 2 Bx 37
Hardison Lillie nurse aide Edge Genl Hosp rBx 173 Conetoe N C
Hardy Alton Dale studt r2001 Lancaster St
Hardy Barbara asst cash Peoples Bk & Trust rBx 1522
Hardy Carrie L Mrs cafeteria mgr C B Martin Jr Hi Sch r2001 Lancaster Dr
Hardy Clarence L & Susan W; retd h2502 Beechwood Dr 823-2708
Hardy Fredk A & Carrie L; cl P O h2001 Lancaster St 823-4534
Hardy Kimberly H studt r2001 Lancaster St
Hardy Ronnie h30 Pinehurst Homes
Hargrove Brian D studt r908 St Andrews St
Hargrove Virginia S (Wid Frank L) supvr CT&T h105 E Church St Apt 10 823-3045
Harmon Graham C & Marty h506 Ward Dr Rt 2 823-3754
Harmon Jimmie G emp Black & Decker r910 Chestnut St
Harmon Louise W (Wid James E) h910 Chestnut St 823-3584
Harmon Marty Mrs ofc sec Environmental Mgmnt h506 Ward Dr Rt 2
Harold Edw emp Glenoit Mills h520 E Church St 823-6997
Harold Jo Anna dispr-matron County Sheriff

"Satisfaction is our most important product."
Coastal Plain RADIO
"The Bee Keeper"
SALES AND SERVICE
C.B. Radios
Scanners
Car Stereos
and
Accessories
(919) 823-7353
2005 N. MAIN ST. (27886)

Harper Beatrice emp Caro Enterprises hOtis Av (P) 823-3404
Harper Bernard F & Alice F; electn h512 Howard Av
Harper Bobby B & Dolores M; dog warden County h904 Chapel St 823-1339
Harper Charles E & Leola G; head dyer Phoenix Trimming h109 Mayo St 823-3613
Harper Charley studt r703 E St James St
Harper Dolores M Mrs sec Brinson Chevrolet r904 Chapel St
Harper Eliz J Mrs (Manning Beauty Shop) h1703 Wilson St Extn Rt 3
Harper James driver Tboro Concrete & Bldg Sup
Harper Jesse L retd h703 E St James St 823-3968
Harper Jesse L & Lucy G; emp Klopman Mills h500 E Northern Blvd Rt 2 Apt 18
Harper Joe J optom 105 E Church St r409 Speight Av Apt F1
Harper Joseph J Jr & Anne W (Philips Bourne Britt & Harper) h1606 Canal St 823-6180
Harper Leola slswn Roberson-Dupree Shoe Store r109 Mayo St
Harper Lucy G Mrs emp Polylok h500 E Northern Blvd Rt 2 Apt 18
Harper Margt M emp Mayo Knit rMacclesfield NC
Harper Mary Mrs r703 E St James St
Harper Maurice E studt r703 E St James St
Harper Nannie D (Wid Luther D) r507 St David St
Harper Pearle h27 Pinehurst Homes
HARPER ROBERT L & Judy E; President- General Manager Radio Stations W C P S'W K T C, 3403 N Main St, Rocky Mount Highway (27886), Tel 823-2191, h2608 Beechwood Dr, Tel 823-4978
Harper Roger T & Eliz J; emp Caro Enterprises h1703 Wilson St Extn Rt 3 823-8943
Harper Wayne studt r703 E St James St
Harrel Hazel (Wid W R) emp Runnymede h bx 14 Anaconda Rd
Harrel Ruby R emp Monarch Mills h215 Speight Av 823-2718
Harrell A Craig Jr & Helen S; mech Brinson Chevrolet h304 Hall St 823-8834
Harrell Allen L & Ruby N; county aud Edge County h612 E Johnston St 823-3744
Harrell Allen L Jr clk S & J Cash Gro
Harrell Alvin & Teresa; emp Burl Indus h202 Georgia Av 823-3006
Harrell Annie M Mrs cafeteria dept supvr Edge Genl Hosp r902 Chapel St
Harrell Bertha V r209 Dowd St 823-3015
Harrell Blanche M (Wid Lumar L) slswn Robert's Jwlry h305 Dowd St 823-3538
Harrell Bobby R & Daphne A; emp Long Mfg h901 Chestnut St 823-1688
Harrell Brenda ofc sec County Bd Educ rApt 50 Beasley Arms Apt 5
Harrell Brenda L stamper Mayo Knit rBx 184
Harrell Brenda S waitress Pizza Inn
Harrell Carrie A Mrs acctg clk CT&T h1217 Rodgers Dr
Harrell Cathryn Mrs pharm Edge Genl Hosp rPO Bx 193 Saratoga N C
Harrell Clara teller Peoples Bk & Trust r127 N Fairview St
Harrell Craig & Captola W; retd h104 Mayo St 823-6530
Harrell Cynthia A emp Edge Casket r807 Elm St

Tarboro Printing Co., Inc.
SINCE 1889
COMPLETE PRINTING SERVICE
PUBLISHERS OF The Daily Southerner
504 W. Wilson St., P.O. Box 1119 (27886) Tel. 823-3106

Harrell David L & Joanna W; emp Anaconda h210 Speight Av 823-1087
Harrell Delphia M retd h311 Georgia Av
Harrell Donald C with West Furn r618 South Av
Harrell Edith emp Phoenix Trimming rOak City NC
Harrell Eliz studt r223 Mutual Blvd (P)
Harrell Ella B (Wid Claude) retd h307 Virginia Av 823-0339
Harrell Estelle Mrs h807 Elm St 823-7654
Harrell Ethel Mrs slswn Tasty Bakery rRt 3 Bx 60c
Harrell Ethel H pairer Mayo Knit rMacclesfield NC
Harrell Evelyn hLeggett Hwy Rt 2
Harrell Evelyn J Mrs aide Edge Genl Hosp rRt 1 Hobgood NC
Harrell Exum M Jr & Iris D h401 Chestnut St
Harrell Florence r1000 Western Blvd
Harrell Frances A (Wid Luke) retd h304 Walker St 823-8970
Harrell Geo R & Lina; retd h201 Georgia Av 823-4278
HARRELL GEORGE W JR & Louise N; Vice-President Henderson Lumber Co Inc Home Center, 2206 Saint Andrews St (27886), Tel 823-2138, 1407 Howard Av (27886), Res Tel 823-4632
Harrell Glanor R Mrs kntr Mayo Knit r205 Speight Av
Harrell Helen M Mrs div mgr Rose's rU S Hwy 258 S
Harrell Henry M & Annie M; paint slsmn 902 Chapel St h902 Chapel St 823-4756
Harrell Hugh dist sls supvr U S Fed Crop Ins rGarrett Va
Harrell Ida (Wid Jeff F) retd h1044b W St James St 823-1968
Harrell Ida H (Wid Geo) r612 E Johnston St
Harrell J P & Nannie L (J P Harrell Exxon Sta) h3800 Main St 823-3510

HARRELL J P EXXON STATION

(J P Harrell), Six Days Giving Light Wrecker Service, Road Service, Atlas Tires, Batteries, Accessories, Complete Auto Service, Free Pick Up And Delivery (Hwy 64 By-Pass) 3610 Main St (27886), Tel 823-5281
Harrell James retd h48 Pinehurst Homes
Harrell James & Maxine; emp Adult Activity Ctr h530 E St James St 823-2990
Harrell James A & Janie O; emp Klopman Mills h703 W St James St 823-6502
Harrell James O Jr & Sandra B; town eng Town Of Tarboro h105 Marshall St 823-3920
Harrell Jennis R & Sarah E; formn Phoenix Trimming rPinetops NC
Harrell Joann teller Peoples Bk & Trust rPinetops NC
Harrell Joanna W Mrs emp Anaconda h210 Speight Av
Harrell Joseph & Sarah B; carp h223 Mutual Blvd (P)
Harrell Joseph A & Julia J (Blue Front Gro) r112 St David St
Harrell Josephine K h1129 Albemarle Av 823-2047
Harrell Julia J Mrs clk Blue Front Gro r112 St David St

MOORE LUMBER COMPANY INC.
Complete Line Lumber and Building Materials
"GENERAL CONTRACTORS"
1601 St. Andrews St. 27886 Phone 823-4125

FORBES INSURANCE & REALTY Inc.
ESTABLISHED 1952
MUTUAL INSURANCE—REAL ESTATE
INA
1905 Main St., 27886 Dial 823-3131

"Your Local Friendly Bank,,
EDGECOMBE BANK & TRUST CO.
Commercial - Savings - Trust - Farm Management
318 Main St. 27886 823-6101
North Tarboro Branch, 1717 N. Main St. 823-6101
West Tarboro Branch, Howard Av. and Western Blvd 823-6101
Oak City Branch 798-5061
Fountain Branch 749-2221

Harrell Kay ofc sec Weeks Muse & Surles rPinetops NC
Harrell Lane & Carolyn O; treas-controller Glenoit Mills rRocky Mount NC
Harrell Lee r612 E Johnston St
Harrell Leona E seamer Mayo Knit rRt 2 Bx 32
Harrell Linwood & Illa C; retd h2 Pinehurst Homes
Harrell Loretta F Mrs emp CT&T h605 Lucille Dr
Harrell Marian F bkpr Edge Bk & Trust rHobgood NC
Harrell Marshall acct Fred A Turlington Jr rGreenville NC
Harrell Martha bkpr Edge Bk & Trust
Harrell Mary S lpr Mayo Knit rPinetops NC
Harrell Mattie E Mrs r1208 Rodgers Dr
Harrell Melvin R & L Annette; eng C T & T hLeggett Hwy Rt 2 823-3318
Harrell Orma R r1208 Rodgers Dr
Harrell Paul L studt r605 Lucille Dr
Harrell R Clark Jr studt r1217 Rodgers Dr
Harrell R Paul Jr & Loretta F; ofc wkr Long Mfg h605 Lucille Dr 823-8646
Harrell Raymond studt r530 E St James St
Harrell Richd C & Carrie A; spnr Anaconda h1217 Rodgers Dr 823-4551
Harrell Robt & Miriam; emp Burlington Sportswear hBethel Hwy Rt 1 Lot 68
Harrell Robt D & Kay H; emp Anaconda h405 Cantongate Rd 823-8965
Harrell Robt M & Sarah F; emp A&P h101 Davis Dr Rt 2 823-4952
Harrell Robt W & Peggy M; mkt mgr A&P h1100 Chapel St 823-6551
Harrell Roney & Annie M; spnr Klopman Mills h690 Greenwood Blvd (P) 823-4389
Harrell Royal L & Frances; emp Leggett Gro hLeggett Hwy Rt 2 823-4404
Harrell Ruby (Wid A C) emp Polylok hNeville St (P) 823-2718
Harrell Ruby nurse Tarboro Clinic h1613 St Andrews St
Harrell Ruby B Mrs admn asst Edge Bank & Trust r402 Wayne Av
Harrell Ruby N Mrs customer serv rep N C Natl Bank r612 E Johnston St
Harrell Saml N & Shirley W; mdse-mgr W S Clark & Sons Inc h1219 Rodgers Dr 823-2585
Harrell Sandra studt r1407 Howard Av Extn
Harrell Sarah B Mrs cook Abrams Bar-B-Que h223 Mutual Blvd (P)
Harrell Sarah F Mrs with CT&T h101 Davis Dr Rt 2
Harrell Shelton & Carol; emp Long Mfg h202 Ainsley Cir 823-8520
Harrell Shirley W Mrs asst sec Edge Homestead & Loan Assn r1219 Rogers Dr
Harrell Stanley & Clara; emp C T & T h127 N Fairview Cir 823-8909
Harrell Sybil P cash Edge Genl Hosp rBx 54 Oak City N C

Your Blue Ribbon Printer For East Carolina
CLAYTON-PERRY PRINTING COMPANY
PHONE 823-5121
Since 1892
600 Main St. Tarboro, N.C. (27886)

SINCE 1935
SHOOK
INSURANCE AGENCY
LIFE - AUTO - FIRE - CASUALTY
Howard Bldg., 119 E. St. James St. 27886 Dial 823-2232

Benton Furniture Co.
Kelvinator Appliances—Sylvania TV's
Complete Home Furnishings
229 MAIN ST. 27886 TEL. 823-3834

Harrell Theresa Y studt r1407 Howard Av Extn
Harrell Thos E & Addie R; retd h700 Fairway St 823-3910
Harrell Thos G & Ruby B; mach Nelson Mtce h402 Wayne Av 823-3891
Harrell Thos M emp Anaconda h2223 Panola St 823-6318
Harrell Wilda L Mrs nurses aide Edge Genl Hosp r312 Maryland Av
Harrell Wilhelmina (Wid Thad) h228 State Hwy 258 (P) 823-3248
Harrell Wm A with Polylok r618 South Av
Harrell Wm B & Lurline C; retd h2224 St Andrews St 823-3969
Harrell Wm F prs opr Tboro Prntg r509 Hall St
Harrell Wm H & Clara E; retd h305 Walker St 823-3677
Harrell Wm P & Glanor B; driver Anaconda h205 Speight Av
Harrell Wm W & Louise C; retd h705 Edgecombe Av 823-1627
Harrellson Vickie h89 Mobile Home Estates
Harrelson Allen & Brenda S; with SCLRR h1207 E Northern Blvd Rt 2 823-2353
Harrelson Donald R studt r1209 Newsome St
Harrelson Sterlwood & Shirley; mech Burl Indus h1209 Newsome St 823-5231
Harrington Beverly G dispr County Sheriff r708 W St James St
Harrington Charlie E & Lou J; retd h708 W St James St 823-6916
Harrington Dallas T & Doris J; pntr h307 Carolina Av 823-3120
Harrington David L & Jo Ann; dept supvr CT&T h1504 Canterbury Rd 823-6424
Harrington Ethel h900 Simmons St Apt 30 823-3927
Harrington James & Eula; retd h900 Simmons St Apt 17 823-5813
Harrington Jo Ann Mrs emp Edge Tech Institute h1504 Canterbury Rd
Harrington Luther emp Helig-Myers h307 Middle St 823-1214
Harrington Nolan Jr & Lucinda; installer Sears rScotland Neck NC
Harrington Robt A & Lisa H; asst supvr Moorecraft's h1103 St David St 823-7509
Harris Anna B r642 Bell St (P)
Harris Anne C h16 Riverview Ct
Harris B Frank & Leona O; retd h907 Chestnut St 823-5833
Harris Bessie retd r611 Howard Av
Harris Betty E r203 Sorey Av
Harris Billie J & Ann E; emp Long Mfg hBethel Hwy Rt 1
Harris Brenda G teller Edge Bk & Trust rFountain NC
Harris Charles & Janet h2205 Sherwood Av 823-8398
Harris Charlie & Rosa; retd h606 Elm St 823-5853
Harris Clarence M h bx176 Howard Av Extn 823-5854
Harris Clyde W & Deborah W; emp Long Mfg h126 S Fairview Cir 823-2004
Harris Cora maid h91 East Side Homes
Harris Cora r500 E Northern Blvd Rt 2 Apt 19
Harris Cora retd r500 W Walnut St
Harris Deborah F emp Runnymede Mills r19 Riverview Ct
Harris Deborah W ofc wkr Mayo Knit r126 S Fairview Cir

Tarboro Concrete & Building Supplies, Inc.
Ready Mixed Concrete - Concrete Blocks - Lightweight Blocks
Bethel Highway, P.O. Box 629, Tarboro (27886)
Dial 823-4184

Creech THE FLORIST
FREE DELIVERY
MEMBER F.T.D. AND TELEFLORA
400 Main St. (27886)
Tel. 823-1196
say it with FLOWERS!

G.H. FOUNTAIN AGENCY, INC.
"Insurance for the Family, Home and Business"
Established 1935
Dial 823-2562
118 E. St. James St. (27886)
THE TRAVELERS

TARBORO OIL COMPANY, Inc.
Wholesale Motor Fuels - L P Gas
401 Trade St. (27886) Phone 823-8145

Harris Donald R ofc wkr Tboro Concrete & Bldg Sups rBethel Hwy Rt 1
Harris Douglas & Eliz H; with Long Mfg h208½ W Battle Av
Harris Edw L & Jean W; with Long Mfg h509 Wahree St 823-1073
Harris Gladys opr Black & Decker h500 E Northern Blvd Rt 2 Apt 19 823-1094
Harris Graham & Alice B; dist mgr United Family Life Ins Co (Atlanta Ga) h40 Pearl St 823-4772
Harris James Rev pastor Calvary Bapt Ch rRt 2
Harris James M & Dorothy I; supvr Long Mfg hBethel Hwy Rt 1 823-8729
Harris Jasper & Pearl L; retd h713 Lloyd St 823-2933
Harris Jean F Mrs emp Tarboro Sr Hi Sch rPO Bx 53 Constoe N C
Harris Jean W Mrs bkpr Brinson Chevrolet r509 Wahree St
Harris Jesse & Marsha F; emp Klopman Mills h2502 Dale Av Rt 2 823-6469
Harris John H III tchr Tarboro Sr Hi Sch h409 Speight Av Apt G4 823-6896
Harris Josephine S (Wid Edgar V) retd h208 W Battle Av 823-2612
Harris Laura B retd r116 Otis Av (P)
Harris Lewis E & Pearl; insp Long Mfg hBethel Hwy Rt 1 823-0168
Harris Lillie F (Wid Wm R) h205 Shirley St
Harris Lina B retd r19 Riverview Ct
Harris Lockey B & Dorothy S; fabricator Long Mfg h27 Riverview Ct
Harris Lola hDeeridge Apts Apt 14 823-6410
Harris Major R Rev & Letha F; retd hBethel Hwy Rt 1 823-4880
Harris Margie retd h900 Simmons St Apt 15
Harris Martha P Mrs shirt unit Pilgrim Lndry & Dry Clns h904 E St James St 823-4630
Harris Mary A bkpr Benton Furn rRt 2
Harris Mary C (Wid Edw J) retd h401 Howard Av 823-3813
Harris Maxie R (Wid Joseph L) retd h1008 Chapel St 823-6512
Harris Melton r1000 Western Blvd
Harris Murray E & Millie E; lm fxr Klopman Mills h300 Georgia Av 823-6332
Harris Nora E Mrs clk W S Clark & Sons Inc r505 Chestnut St
Harris Odessa M emp Princeville Sch rRocky Mount N C
Harris Paul R & Addie E; asmblr Long Mfg h1114 Cherry St 823-5895
Harris Phyllis cash Hardee's
Harris R C Jr (Tboro Inn) rSt Andrews St
Harris Ray H mech Webb Equip rRobinsonville NC
Harris Rena C Mrs mdse mgr W S Clark & Sons Inc rLeggett Hwy
Harris Richd B retd r19 Riverview Ct
Harris Rosa Mrs cafeteria wkr North Tarboro Elem Sch r606 Elom St
Harris Rueben E r611 Howard Av
Harris Shirley hBethel Hwy Rt 1 Lot 23
Harris Susie B maid Edge Genl Hosp rRt 2 Bx 459

SARA'S FLOWERS
WE WIRE FLOWERS
DIAL 823-0217
FAIRVIEW SHOPPING CENTER, 2004 N. MAIN ST. (27886)
FTD

EDGECOMBE MOTOR CO., Inc.
Sales—Service
FORD AUTHORIZED LEASING SYSTEM
Dial 823-3166
1900 Main St. 27886
SERVICE MERCURY

Harris T Graham & Alice; insp Anaconda h2409 Jennie Av
Harris Wade B & Nora E; retd h505 Chestnut St 823-3374
Harris Wanda clk Ben Franklin Stores rRt 3 Bx 189b
Harris Wm firefighter Town Fire Dept rRt 2
Harris's Supermarket Dolan R Bunn Mgr 402 Trade St 823-0227
Harrison Alton custdn W S Clark & Sons Inc rRt 1 Bx 150 Hobgood NC
Harrison Andrew & Helen B; emp Glenoit Mills h1 Matthews St (P) 823-1611
Harrison Annie W Mrs ofc sec Hemby-Willoughby Mortuary rState Hwy 258 (P)
Harrison Barbara S Mrs teller Edge Bk & Trust r507 Lucille Dr
Harrison Bertha L Mrs maid Edge Genl Hosp rRt 1 Hobgood NC
Harrison Carrie J (Wid R S) swtchbd opr Tarboro Clinic h606 Forest Acres Dr 823-2145
Harrison Clyde Jr & Annie W; emp Glenoit Mills h201 State Hwy 258 (P) 823-8185
Harrison Doris A (Wid George A) h307 Howard Av 823-3082
Harrison Dorothy D Mrs emp Tarboro Sr Hi Sch h819 Panola St 823-2744
Harrison Douglas M USMC r606 Forest Acres Dr 823-2145
Harrison Ethel clk Town Finance Dept rRt 1 Bx 269
Harrison Frances H Mrs asst bkpr Moore Lbr h307 E Baker St
Harrison Geo L & Susie S; brklyr h908 E St John St 823-4716
Harrison Geo M studt r906 Chapel St
Harrison Grace Mrs h1204 Ash St 823-4388
Harrison Helen B Mrs emp Edge Mfg h1 Matthews St (P)
Harrison Henry D Jr & Frances H; supvr Planters Nut & Chocolate h307 E Baker St 823-2334
Harrison Jame F r307 Howard Av
Harrison Jesse L & Alberta H; custdn P O h229 State Hwy 258 (P)
Harrison Joe r1000 Western Blvd
Harrison John D slsmn S & J Auto Sls rHobgood
Harrison John H groundsmn E-M Elec rRt 1 Box 187a Hobgood NC
Harrison Johnny D orderly Edge Genl Hosp rSpeed NC
Harrison Leroy & Joyce B; ldr Long Mfg h906 Chapel St 823-3661
Harrison Lucy L (Wid Howard C) retd h812 St David St Apt 1
Harrison Mattie L Mrs maid Burlington Sportswear h342 Mutual Blvd (P) 823-3916
Harrison Robt L & Peggy A; emp Long Mfg h35 Riverview Ct
Harrison Rosa cafeteria wkr N Tboro Elem Sch
Harrison Roy emp Glenoit Mills r1 Matthews St (P)
Harrison Susie S Mrs (Harrison's Gro) r908 E St John St
Harrison Thos A clk Blue Front Gro r1117 E Bradley St
Harrison Thos E emp Blue Front Gro r1107 E Baker St
Harrison Wayne R & Barbara S; supvr Glenoit Mills h507 Lucille Dr
Harrison's Grocery (Mrs Susie S Harrison) 906 E St John St 823-4716
Hart Alrundus studt r1305 E Baker St
Hart Cassandra K Mrs emp Glenoit Mills h403 Greenwood Blvd (P)

ROBERT'S OF TARBORO
Appraisals • Remounting • Repairs
"Diamonds Are Our Business"
TEL. 823-2149
309 MAIN ST. 27886

Edgecombe Homestead and Loan Association
"Financial Safety and Service For Edgecombe County Since 1889"
422 MAIN ST. 27886
TEL. 823-2184

CAROLINA OFFICE EQUIPMENT CO., Inc.
Printing — Office Supplies — Office Furniture — Office Machines
Tel. 823-1311
600 Main St. 27886

WEST NEW & USED FURNITURE
SINCE 1965
BUY - TRADE - SELL
2225 N. Main St., Tarboro, N.C. (27886) Phone 823-5318

Hart Edgar L & Ida P; retd h106 Norfleet Ct 823-4058
Hart Emily E mus tchr 200 E St James St h200 E St James St 823-4468
Hart Gertrude h709 Edmondson Av 823-6358
Hart Gleen L & Nettie; personnel dir Anaconda h702 Panola St 823-3647
Hart Hassie M clk Ben Franklin Stores r1200 Elm St Apt 6
Hart James C hsekpg dept Guardian Care Of Tarboro r403 Greenwood Blvd (P)
Hart Katie B (Wid B M) h1109 Main St 823-2266
Hart Lendora retd h1200 Elm St Extn Apt 6 823-6302
Hart M R mgr Town Of Princeville rRocky Mt NC
Hart Mary r1305 E Baker St
Hart Methodist Church 201 Virginia Av
Hart Michl R r1824 Wilson St Extn Rt 3
Hart Nettie P Mrs tchr C B Martin Jr Hi Sch r702 Panola St
Hart Wm D & Lottie C; emp Polylok h1824 Wilson St Extn Rt 3 823-3664
Harthcock Ann tchr County Bd Educ h409 Speight Av Apt G1 823-6576
Harwood Geo H emp Black & Decker r1009 Chapel St
Hatchel David L mech Mayo Knit r608 Chestnut St
Hatchell Jean teller Peoples Bk & Trust
Hatchell Roger h11h Deeridge Apts 823-0313
Hathaway Angela D emp Mayo Knit rRt 4 Bx 460
Hathaway Ann L Mrs asst Guardian Care Of Tarboro r605 Northern Blvd
Hathaway Audrey D knitter Mayo Knit rBx 616 Pinetops NC
Hathaway Basil F & Cath C; tv repr Bethel h217 Shirley St 823-2521
Hathaway Betsy emp Phoenix Trimming rRt 3 Bx 392e
Hathaway Betty P fldr Mayo Knit rRt 4 Bx 147
Hathaway Cath C Mrs cafeteria wkr North Tarboro Elem Sch h217 Shirley St
Hathaway Cathy J emp Mayo Knit rRt 1 Bx 541a
Hathaway Charlie T & Annette; emp Long Mfg hLeggett Hwy Rt 2
Hathaway Dora lunch mgr Tboro Edge Academy r1046 W St James St
Hathaway Douglas W & Dora W; supt Tarboro Town Light & Pwr Sys h1046 W St James St 823-4481
Hathaway Elaine M emp Clay's Drugs rRt 1 Bx 521a
Hathaway Glenda Q emp Phoenix Trimming r2408 Jeanie Av
Hathaway Harvey G & Annie C; retd h1315 Wilson St Extn Rt 3 823-2647
Hathaway J S & Glenda; ofc clk Longs Mfg h2408 Jennie Av 823-3048
Hathaway J S firefighter Town Fire Dept
Hathaway John Jr & Mildred H; asmblr Long Mfg h1108 Cypress St 823-4327
Hathaway Joyce J Mrs production adj clk U S D A rPinetops N C

BLACKWELL'S, Inc.
GENERAL TIRE
Tires And A Smooth Ride Too!
Tel. 823-8174
107 E. Hope Lodge Street (27886)
McCREARY

R.M. FOUNTAIN, JR., CLU
NML
LIFE INSURANCE—REAL ESTATE
FINANCIAL CONSULTANT
2000 B
Main St. (27886) P.O. Box 1237
Tel. 823-6046
and 823-3798
LIFE MEMBER MILLION DOLLAR ROUND TABLE

Hathaway Larry B & Judith A; hlpr Charles Hussey & Assocs h605 E Northern Blvd Rt 2 823-8781
Hathaway Larry P & Joyce; emp Hathaway Well Drilling h1922 Barlow Rd Rt 3 823-6272
Hathaway Mildred H Mrs asst supvr Edge Genl Hosp h1108 Cypress St
Hathaway Milton R & Mary; clk W S Clark & Sons Inc h2512 Beechwood Dr 823-4359
Hathaway Peggy L emp Mayo Knit rRt 1 Bx 541 A
Hathaway Pete & Sara R; emp Long Mfg h19 Riverview Ct 823-6080
Hathaway Flacid T pairer Mayo Knit rRt 1 Bx 541a
Hathaway Ruth C Mrs circulation asst County Mem Library rRt 2 Box 455 Rocky Mount NC
Hathaway Sally W (Wid John H) retd r1108 Cypress St
Hathaway W Charles & Kathleen H; retd h1048 W St James St
Hatley Claudia H (Wid Wm L) retd h205 E Church St 823-2201
Havens Feed & Seed Store (Willie B Hale) 124 Main St 823-2664
Havens Jonathan F & Emily W; retd h212 E Walnut St 823-3533
Havens Mavourneen J (Wid Richd B) (Havens Feed & Seed Store) h1403 St Andrews St 823-2793
Hawes Ward emp Polylok h800 Main St Apt 1
Hawkins Judith Mrs ofc clk W S Clark & Sons Inc r702 Forrest Acres Dr
Hawkins Marvin E retd h503 W St James St 823-3696
Hawkins Robt & Judity; emp Black & Decker h702 Forest Acres Dr 823-6247
Hawkins Rosemarie bkpr Edge Bk & Trust rMacclesfield NC
Hawley Elaine teller Peoples Bk & Trust r1109 Cypress St
Hawley Steven B adj N C Natl Bank r120 S Fairview Cir
Haworth Lawrence V & Enid I; mldr supvr Caro Enterprises h1508 Circle St 823-4418
Hayes Cynthia A nurse County Health Dept h2403 Jennie Av 823-6784
Hayes Danny D emp Town Of Tboro r2403 Jennie Av
Hayes Jack R & Susan G; emp Caro Production Credit h611 Forest Acres Dr 823-7493
Hayes John A & Shirley K; asst supvr U S Farmers Home Admn h3708 Clayton Pl 823-4908
Hayes Leland & Beulah M; mgr White's Exxon Serv rTarboro Mobile Homes
Hayes Viola r1000 Western Blvd
Hayes Wm D & Mary W; retd h133 S Fairview Cir 823-3365
Heard Willie M emp Mayo Knit rPinetops NC
Hearn Nannie T retd h1203 Sunset Av 823-7993
Heath A T & Daphne G (A T Heath Barber Shop) h206 Thrash Av 823-5470
Heath Argie emp Phoenix Trimming h500 E Northern Blvd Rt 2 Apt 21

Runnymede Mills, Inc.
"ESTABLISHED 1899"
Main Office and Mill, 1004 Fountain St. (27886) Dial 823-2141

THORNE DRUG CO. INC.

"Your Neighborhood Pharmacy"

1508 Main St. (27886) Dial 823-3849 and 2900 Main St. Tel. 823-1011

Heath B Carroll para legal Martin L Cromartie Jr h120 S Fairview Cir 823-1466
Heath Barbara J lpn Guardian Care Of Tarboro r620 Watson St (P)
Heath Betty med sec Tarboro Clinic
Heath C Garland & Betty L (White's Barber Shop) h2224 Panola St 823-8046
Heath Carol emp Martin Crarmly Co h310 E St John St
Heath Clarine V Mrs emp Black & Decker h620 Watson St (P) 823-5372
Heath Deborah A studt r620 Watson St (P)
Heath Dennis USAF h620 Watson St (P)
Heath Dianne recpt Tarboro Clinic r2415 Lynn Av
Heath Dorothy Mrs h501 W Walnut St 823-7120
Heath Elbert & Jacquelina; clk P O r2 Beasley Arms Apts
Heath Garland & Betty L; barber h2614 Main St 823-8046
Heath J B & Diane; patrolmn State Hwy Patrol r409 Speight Av Apt F6
Heath Julius emp Barnhill Constn h111 Greenwood Blvd (P)
Heath Lucinda J (Wid Dock) h306 Neville St (P) 823-8749
Heath Marcellus cook Pizza Inn r305 Nevilee St
Heath Margt member Town Council
Heath Margt B (Wid Arch) clk Glennie's r247 Riverview Dr
Heath Mary A emp Phoenix Trimming rMacclesfield NC
Heath Mary L (Wid Marcelluis) emp Blue Bell h305 Neville St (P) 823-6474
Heath Vera h407 St Patrick St 823-0380
Heath Verna M maid h604 Bradley Av
Heath Wm & Jeanne; constn wkr r407 St Patrick St
Hedgepath Larry Gene & Ruby H; emp State Hwy Dept Of Trans h508 W Johnston St 823-3848
Hedgepeth Janet r829 Hilma Cir
Hedgepeth Matilda C retd h829 Hilma Cir 823-3681
Hedgepeth Ron B & Hazel L; truck driver Caro Frt h2302 St Andrews St 823-5188
Hedgepeth Ron C stockmn Polylok r2302 St Andrews St
Hedgepeth Ruby H Mrs ofc sec Polylock h508 W Johnston St
Heilbroner Lewis adv agt 114 E St James St h1207 St Patrick St 823-1585
Heilig-Meyers Exchange Store Inc George W Robbins Jr Mgr new & used furniture 118 Main St 823-4144
Helms Steven R tchr C B Martin Jr Hi Sch rGreenville NC

HEMBY-WILLOUGHBY MORTUARY INC

Since 1932 James T Willoughby Jr President, Member Brotherly Mutual Burial Association, Complete Funeral Service Within The Financial Reaches Of All, 112 E Granville St (27886), Tel 823-5129, Fountain, N C, Tel 749-3256 (See Index To Advertisers)

PILGRIM LAUNDRY & DRY CLEANERS, Inc.

UNIFORM RENTALS

COMPLETE LAUNDRY AND SANITONE DRY CLEANING

DIAL 823-3171

104 WEST WALNUT ST. 27886

EMPIRE ENTERPRISES ROOFING CO.

TEL. 823-6715
RES. TEL. 823-8939

HWY. 258 N., 27886

Tarboro Printing Co., Inc.
SINCE 1889
COMPLETE PRINTING SERVICE
PUBLISHERS OF The Daily Southerner
504 W. Wilson St., P.O. Box 1119 (27886) Tel. 823-3106

Hemingway George C Jr & Lynn; Physician Tarboro Clinic PA 2817 Main St, Rocky Mount Hwy (27886), Tel 823-2105, h1410 Captains Rd, Tel 823-6862
Henderson C James & P Carlo; tchr New Birth Christian Sch rConetoe
HENDERSON CONSTRUCTION CO INC John D Pigg President, George W Harrell Jr Vice-President, Mrs Carolyn D Pigg Vice-President-Secretary-Treasurer, Building Contractors, Residential And Commercial, 2206 Saint Andrews St (27886), Tels 823-2138, 823-2130 And 823-2139 (See Index To Advertisers)
Henderson J H frt agt SCLRR rWeldon NC
Henderson Jim C emp Hardee's rConetoe NC
HENDERSON LUMBER CO INC HOME CENTER
Area's Oldest And Largest-Most Complete John D Pigg President, George W Harrell Jr Vice-President, Mrs Carolyn D Pigg Secretary-Treasurer, 2206 Saint Andrews St (27886), Tel 823-2138, 823-2130 And 823-2139 (See Index To Advertisers)
Henderson Susie L (Wid Will) retd h304 Sparta Rd 823-3558
Henderson Victor emp Phoenix Trimming rPinetops NC
Henderson Wm H & Charles; emp Blue Ribbon Real Est h2227 Panola St 823-0250
Henry Carl P & Edith H; supvr Poylok h214 Craven St 823-4205
Herring Christine asst mgr Kentucky Fried Chicken
Herring Dan E & Teresa; mkt CT&T h1403 Chauncey Dr 823-2195
Herring Danny R & Cathy; slmn Edge Mtr r2224 Panola St
Herring Egbert M pharm Kerr Drug
Herring Nancy J tchr Princeville Elem Sch rRocky Mount NC
Herring Robt B & Mary J; emp Edge Tech Institute h813 St Patrick St 823-1684
Herring Victor G Hon & Mary M; mayor Tboro Town Council
Herring Victor G Jr & Virginia; Physician Tarboro Clinic PA 2817 Main St, Rocky Mount Hwy (27886), Tel 823-2105, h312 Kensington Av, Tel 823-8644
Herring Virginia G studt r813 St Patrick St
Herrity Margt A out patient clk Edge Genl Hosp r507 Howard Av
Hertel Jack slsmn Pilgrim Lndry & Dry Clns rRocky Mount NC
Heydenreich Mary W (Wid P H) retd h205 E Johnston St 823-2147
Hickman Carol R (Dail's Beauty Boutique) rRt 3 Bx 310
Hicks Eliz eligibility splst County Dept Social Servs r806 Howard
Hicks John M & Eliz W; plmb County Bd Educ h806 Howard Av 823-4542
Hicks Saml T studt r806 Howard Av
Higgins Brenda F prsr Two Hour Clns r605 King Av
Higgs Betty h39 Pinehurst Homes
Higgs Bettye E Mrs nurse aide Guardian Care Of Tarboro rRt 1

MOORE LUMBER COMPANY INC.
Complete Line Lumber and Building Materials
"GENERAL CONTRACTORS"
1601 St. Andrews St. 27886 Phone 823-4125

FORBES INSURANCE & REALTY Inc.
ESTABLISHED 1952
MUTUAL INSURANCE—REAL ESTATE
INA
1905 Main St., 27886 Dial 823-3131

"Your Local Friendly Bank.."
EDGECOMBE BANK & TRUST CO.
Commercial - Savings - Trust - Farm Management
318 Main St. 27886 823-6101
North Tarboro Branch, 1717 N. Main St. 823-6101
West Tarboro Branch, Howard Av. and Western Blvd 823-6101
Oak City Branch 798-5061
Fountain Branch 749-2221

Higgs J Robt atndt Jerry's Gulf Serv
Higgs Lewis E with Don Whitehurst Pontiac Buick rRt 1 Bx 133
Higgs Milton & Phyllis; emp Glenoit Mills hBethel Hwy Rt 1 Lot 24 823-4946
Higgs Nathan & Stella h711 E Baker St 823-0338
Higgs Phyllis Mrs emp Caro T & T hBethel Hwy Rt 1 Lot 24
Higgs Sam jan W A Pattillo Sch rBethel NC
Higgs Stella Mrs emp Edge Mfg h711 E Baker St
Highsmith James h12 Pinehurst Homes
Highway Holiness Church Rev John Williams Jr Pastor Greenwood Blvd (P)
Hilbourn Donald R & Mary L; ship asst Mayo Knit h712 W St James St 823-3928
Hilbourn Mary L Mrs knitter Mayo Knit r712 W St James St
Hill Ann acct Grover P Hopkins r912 Main St
Hill Clara h1120a Albemarle Av

HILL DIRECTORY COMPANY
CITY DIRECTORY
PUBLISHERS
2910 W CLAY ST
RICHMOND, VA 23230
TELEPHONE (804) 359-6001
ARROW STREET GUIDES
AND MAPS
AUTOMOBILE AND TRUCK
OWNER LISTS
AUTOMOTIVE STATISTICS
BANK BUSINESS
DEVELOPMENT SERVICES
MOTOR VEHICLE
REGISTRATION MANUALS
POLK BUILDING
431 HOWARD ST
DETROIT, MICHIGAN 48231

Hill Ed W & Jean; sls mgr Smoot Whol h405 Northern Blvd W 823-2560
Hill Elvelth L emp Caro Enterprises r600 E Church St
Hill John R h203 Speight Av
Hill Lillian B Mrs h600 E Church St 823-8074
Hill Luther W ofc 509 St Patricks h1011 Panola St 823-3646
Hill Mary rWestern Blvd
Hill Noah & Irene C; mtcemn Long Mfg h207 Craven St 823-4223
Hill Richd jan County Ct Hse rSpeed NC
Hill Wm emp Phoenix Trimming rPinetops NC
Hillard Eliz h416 Oakland St 823-6864

Your Blue Ribbon Printer For East Carolina
CLAYTON-PERRY PRINTING COMPANY
PHONE 823-5121
Since 1892
Tarboro, N.C. (27886)
600 Main St.

SINCE 1935
SHOOK
INSURANCE AGENCY
LIFE - AUTO - FIRE - CASUALTY
Howard Bldg., 119 E. St. James St. 27886 Dial 823-2232

Benton Furniture Co.
Kelvinator Appliances—Sylvania TV's
Complete Home Furnishings
229 MAIN ST. 27886 TEL. 823-3834

Hillard Jimmy & Lola; emp Monarch Mill hState Hwy 258 (P) Lot 23
Hilliard Clayton C r522 E St James St
Hilliard Grace tchr W A Pattillo Sch h533 E St James St 823-1995
Hilliard Isham & Parrie L h522 E St James St 823-3054
Hilliard James W & Willie C; retd h508 Panola St 823-2749
Hilliard Linda K cook Pizza Inn rRt 1 Bx 15a
Hilma Country Club Melba Pomante Mgr 809 W Country Club Dr 823-4443
Hines Bertha L maid h308 State Hwy 258 (P) 283-5451
Hines Bettie emp Phoenix Trimming rPinetops NC
Hines Bobby driver Tboro Concrete & Bldg Sups rBethel NC
Hines Carolyn lpn Edge Genl Hosp r618 E Church St
Hines Cath Mrs emp Phoenix Trimming h1316 E Baker St
Hines Charlie r1000 Western Blvd
Hines Corsie r1107 Bradley Av
Hines David & Mary H; emp Glenoit Mills h618 E Church St 823-6304
Hines David r308 State Hwy 258 (P)
Hines Dianne emp Phoenix Trimming rFountain NC
Hines Dollie r1000 Western Blvd
Hines Ethel emp Edge Casket h614 E Wilson St 823-4297
Hines Jacquelen B Mrs emp Polylok r500 E Northern Blvd Rt 2 Apt 48
Hines Jesse & Nora H; retd h414 Mutual Blvd (P)
Hines Matilda D (Wid Frank) retd h1107 Bradley Av 823-3837
Hines Milton lab Town San Dept rRt 1 Bx 4
Hines Minnie h13 Pinehurst Homes 823-2822
Hines Richd L hBethel Hwy Rt 1 Lot 17a 823-5454
Hines Wm C emp Caro Enterprises h500 E Northern Blvd Rt 2 Apt 48
Hinnant D Frank & Ann E; retd h1003 S Howard Cir 823-3332
Hinsley Linda C Mrs slsperson Belk-Tyler r204 Canton Gate Rd
Hinsley Moses F & Linda C; emp SCLRR h204 Cantongate Rd 823-3471
Hinsley Wanda J studt r204 Cantongate Rd
Hinson Sharon K clk Family Dollar Store rRt 4 Bx 430
Hinton Annie maid Wm Vance Motel rPrinceville NC
Hinton Betty L mach opr Caro Enterprises r323 Neville St (P)
Hinton Carrie Mrs nurse County Health Dept hBethel Hwy Rt 1 Lot 32
Hinton Eddie & Betty L; mech B&M Chevrolet h323 Neville St (P) 823-1838
Hinton Geo & Carrie; orderly Edge Genl Hosp hBethel Hwy Rt 1 Lot 32
Hinton Geo Jr & Rosa A; hlpr Charles Hussey & Assocs h611 Geddie Av (P) 823-6568
Hinton Geo III r611 Geddie Av (P)
Hinton Geo R & Ethel; retd hBethel Hwy Rt 1

TREVATHAN CONTRACTORS
HOUSE DEMOLISHING
Landscaping — Septic Tanks — Lot Clearing
Rt. 1, Box 148A, Macclesfield, N.C. (27852) Tel. 827-5855

Tarboro Concrete & Building Supplies, Inc.
Ready Mixed Concrete - Concrete Blocks - Lightweight Blocks
Bethel Highway, P.O. Box 629, Tarboro (27886)
Dial 823-4184
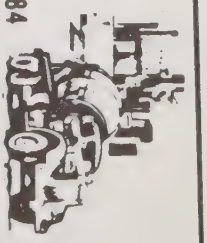

TARBORO SAVINGS & LOAN ASSOCIATION
SAVINGS INSURED UP TO $40,000
ESTABLISHED 1905
Tel. 823-3116

SINCE 1940
GENERAL INSURANCE REALTORS
BARNHART AGENCY, INC.
501 Main St. Corner Church St. (27886)
Tel. 919 823-6181

True Value HARDWARE STORES
Marrow-Pitt Hardware Co., Inc.
SERVING TARBORO AND SURROUNDING AREA SINCE 1913
305 Main St., 27886 Dial 823-3127

Hinton Johnny hBethel Hwy Rt 1 Lot 59
Hinton Lucy maid h1200 Elm St Extn Apt 27 823-6783
Hinton Mary F Mrs nurses aide Edge Genl Hosp
Hinton Minnie retd h600 E St John St 823-5264
Hinton Raymond M atndt White's Exxon Serv hBethel Hwy Rt 1 Lot 101
Hinton Rosa A Mrs emp Edge Mfg h611 Geddie Av (P)
Hoard Cheryl Mrs slsperson Belk-Tyler h1312 Dancy St
Hoard Doris G dental asst Dr Robt W Moore h105 E Church St Apt 11 823-2658
Hoard J Stephen III & Nancy B; Dentist 801 Western Blvd (27886), Tel 823-8162 h1600 Cantonbury Rd Dr, Tel 823-3929
Hoard James M & Rachel W; emp Polylok h809 Linden St 823-3373
Hoard John T & Mary C; mach Klopman Mills h506 W St James St 823-8889
Hoard John T Jr h3b Deeridge Apts 823-0379
Hoard Lillie B (Wid Charlie E) smstrs Belk Tyler r105 E Church St Apt 11
Hoard Lucy F (Wid Johnny) retd h400 Howard Av 823-3486
Hoard Melvin L & Emma E h505 W St James St 823-3814
Hoard Polly P (Wid John H) retd h102 Sorey Av 823-8604
Hoard Wm H & Della G; fxr Klopman Mills h504 W St James St
Hobgood Bobby R & Margt O; tech C T & T h2402 Jennie Av 823-5255
Hobgood Margt O Mrs emp Caro Enterprises h2402 Jennie Av
Hobson Harrison C mech Mayo Knit rBx 76
Hodge Jack (Coastal Plains Radio Sls Store No 1)
Hodge Mike clk Coastal Plains Radio Sls Store
Hodge Nancy S Mrs tchr W A Pattillo Sch rRt 3 Bx 51
Hodges Jarvis emp Phoenix Trimming rPinetops NC
Hodgood David purch agt Formica Corp No 2 rP O Bx 387 Farmville N C
Hoggard Geo & Delores C; mech Dale Garage hWilliams St Rt 1 (P)
Hoggard Geo W Rev & Una B; pastor Asmbly Of God Ch hWilliams St Rt 1 (P) 823-4928
Hogshire Teresa Mrs clk State Superior Ct Clk h702 Fairway St
Hogshire Wm J & Teresa; drftsmn Long Mfg h702 Fairway St 823-6258
Holder Kathy emp County Health Dept r204 Daniel St
Holder L Bryce & Kath J; staff acct Fred A Turlington Jr h204 Daniel St 823-6665
Holderness H Dail & Nancy B; chairmn of bd C T & T h805 S Howard Cir 823-3550
Holderness Russell B & Mattie S h308 N Howard Cir 823-6164
Holiness Chapel Rev A Kent Pastor 709 E Wilson St
Holland Alice D emp Phoenix Trimming r826 Sunset Av
Holland Annie (Wid Clyde) retd h206 Shirley St 823-3383
Holland Betty W (Wid Frank) practical nurse Edge Genl Hosp h908 Linden St 823-4592
Holland Billy & Margaret L; loom fix Klopman Mills h819 Fountain St 823-4016
Holland Billy R lab Phoenix Trimming h826 Sunset Av
Holland Bobby Clyde & Jo Ann h704 E Country Club Dr 823-1673
Holland Bobby L & Peggy D; clk P O h2006 Clifton Ridge Dr 823-5343
Holland Bobby M & Julia H; meat ctr A&P h211 Craven St 823-3751

EDGECOMBE MOTOR CO., Inc.
Sales—Service
FORD AUTHORIZED LEASING SYSTEM
Dial 823-3166
1900 Main St. 27886
SERVICE MERCURY

Holland Carl with Long Mfg r206 Shirley St
Holland Charles loan ofcr Peoples Bk & Trust rCaptain's Rd
Holland Gail waitress Lloyd's Restr rWilson NC
Holland Haywood M & Pearl P; retd h306 Carolina Av 823-4298
Holland Haywood M Jr & Janet H; tool & die mkr Black & Decker h602 Ward Dr Rt 2 823-5570
Holland J Ray & Shelby G; lm fxr J P Stevens h203 Carolina Av 823-2475
Holland Jesse R Jr cabt bldr Elliot & Co r203 Carolina Av
Holland John W clk-typ Credit Bur Of Tboro r136 S Fairview Cir
Holland Larry slsmn NC Natural Gas Corp rS Fairview St
Holland Larry trustee Moose Lodge rRt 2 Bx Jv22
Holland Leroy & Marguerite D; tex wkr Klopman Mills h604 W Johnston St 823-3563
Holland Lois N studt r819 Fountain St
Holland Lucy N (Wid Archie) h104 Shirley St 823-3012
Holland Margt W (Wid Charles P) retd h1005 Peach St 823-3970
Holland Marguerite D Mrs emp Klopman h604 W Johnston St
Holland Mary J Mrs sec Phoenix Trimming r1511 Captains Rd
Holland Mary R Mrs asmblr opr Mayo Knit r904 W St James St
Holland Phyllis P bkpr F C X Inc rRt 4 Bx 266
Holland Teresa G ins clk Tarboro Clinic r509 Lucille Dr
Holland Terry L constn wkr R & S Enterprise r819 Fountain St
Holland Wm K & Mary R; asmblr Long Mfg h904 W St James St 823-4395
Holliman Ethel Mrs cook Willow Grove Sch h500 E Northern Blvd Rt 2 Apt 27
Holliman Frank & Ethel; emp Glenoit Mill h500 E Northern Blvd Rt 2 Apt 27
Hollis Carlton emp Moore Lbr r505 Howard Av
Hollis Dorothy S folder Mayo Knit rRt 1 Bx W9
Hollis Guilford H & Martha C; mtce mech Black & Decker h1515 Captain's Rd 823-5269
Hollis Lorene S Mrs fldr Mayo Knit r505 Howard Av
Hollis Lucy Mrs h412 E Pitt St
Hollis Ray & Patricia H; mtce Electronics Anaconda h2009 Panola St 823-4989
Hollis W E & Loraine; emp Caro Enterprises h505 Howard Av 823-3255
Holloman Anthony J emp Runnymede r906 Howard Av
Holloman Dorothy J Mrs emp Runnymede h906 Howard Av
Holloman Floyd & Marie S; emp State Hwy Comn h1709 Wilson St Extn Rt 3 823-4536
Holloman Gail T emp Burlington Mill h204 Mill St 823-5954
Holloman Jerry M emp Edge Mfg r906 Howard Av
Holloman Jesse r1000 Western Blvd
Holloman Linwood E & Kath L; emp Klopman Mills h309 Back St
Holloman Nancy r1000 Western Blvd
Holloman Patk emp Edge Mfg r906 Howard Av
Holloman Robt L & Dorothy J; atndt Edge County Rescue Squad h906 Howard Av
Holly Dorothy emp Town Of Princeville rSouthern Ter
Holmes Annie emp Caro Enterprises h135 Martin St (P)
Holmes Charlie K jan Tarboro Sr Hi Sch rRt 3 Bx 514
Holmes Dalphine hBethel Hwy Rt 1 Lot 14 823-4653
Holmes Minnie h11 Pinehurst Homes

our 66th year of service
C. Earl Coker
COBB, KITTRELL & COKER AGENCY
INSURANCE — REAL ESTATE
BOX 43, PINETOPS, N.C. 27864
TELEPHONE 827-5131

HOME SERVICES OF TARBORO INC John D Pigg President, George W Harrell Jr Vice-President, Mrs Carolyn D Pigg Secretary-Treasurer, General Insurance, Home Remodeling, Real Estate Sales And Financing, 2206 Saint Andrews St (27886), Tels 823-2138, 823-2130 And 823-2139 (See Index To Advertisers)

Hood J Craig & Andrea; emp Polylok Corp h1005 St Patrick St
Hooks Mary N (Wid Borden W) h605 S Howard Cir 823-2551
Hooper Florence Mrs nurse Edge Genl Hosp rRocky Mount NC
Hooper Mona N emp Mayo Knit r309 Walker Av
Hopewell Jerry with Don Whitehurst Pontiac Buick rPO Box 418
Hopewell Tom with Don Whitehurst Pontiac Buick rRt 1 Bx 418
Hopkins Geo H & Maggie W; driver City Cab Of Tboro h605 Linden St 283-3808
Hopkins Grover Prevatte & Connie; Attorney-At-Law, 212 Main St (27886), Tel 823-1156
Hopkins Herbert R & Mary E; fnshr Glenoit Mills h303 Hall St 823-2969
Hopkins Laura B emp Phoenix Trimming rConetoe NC
Hopkins Madie F Mrs (Madie's Beauty Shop) h719 Bradley Av 823-3466
Hopkins Mary N (Wid Wm J) emp Black & Decker h704 Elm St 823-8639
Hopkins Minnie P (Wid Wm J) h528 E St James St 823-3667
Hopkins Roland constn wkr r605 Linden St
Hopkins Sandra W mgr Pic'n Pay Shoes h4 Mobile Home Estates
Hopkins Tyrome & Edna; emp Formica Corp hState Hwy 258 (P) Lot 32
Hopkins Viola Mrs emp C B Martin Jr Hi Sch h1205 Bradley Av Apt C
Horn D Frank & Elise S; retd h1305 Main St 823-2738
Horne Cecil C & Fern; medical educ coordinator Edge Genl Hosp rRocky Mounty NC
Horne Wright & Meade B; asst admn Edge Genl Hosp h807 St Patrick St 823-4342
Hornthal Louis P & Mildred L; sec-treas Farm Sup h602 S Howard Cir 823-3870
Horton M Mc Donald studt r900 St Andrews St
Horton Marvin V & Sharon L (Bridgers & Horton) h900 St Andrews St 823-4502
Horton Sallie r1000 Western Blvd
Horton Tazwell & Becky L; emp Long Mfg h17 Riverview Ct 823-7893
House Becky clk County Health Dept r3703 Medlin Pl
House Berry M & Becky S; emp C T & T h3703 Medlin Pl 823-3321
House Carolyn S Mrs emp Tarboro Sr Hi Sch rRt 1 Bx 195
House Debbie ofc sec Calvary Epis Ch
House James D & Sue B; emp Polylok Corp h2601 Beechwood Dr 823-8945
House Of Treats (Maola Milk & Ice Cream Co) ice cream store 2002 Main St 823-3576
House Sarah J Mrs ofc bkpr Ben Franklin Stores rBethel NC
House Sue B legal sec Philips Bourne & Harper r1507 Circle Dr
Houseman Harry & Florence P; with Runnymede Mills rNew York NY

DELUXE CLEANERS
YOUR CLOTHES ARE VERY EXPENSIVE - PROFESSIONAL DRY CLEANING KEEPS THEM LOOKING EXPENSIVE!
EVERY GARMENT A MASTERPIECE
WE CARE ABOUT THE WAY YOU LOOK
2219 MAIN ST., FILLMORE VILLAGE (27886)
TEL. 823-2284

TAXI

CITY CAB OF TARBORO, INC.
13 TAXICABS TO SERVE YOU 24 HRS.
ALSO WRECKER SERVICE
Tels. 823-2600 823-8000

Howard A Jerry & Gail T; asst plant mgr Glenoit h315 N Howard Cir 823-5720
Howard Building 119 E St James St 823-2783
Howard Dora B (Wid Walter) retd h1014 Bradley Av 823-8873
Howard Eleanor B (Wid Nelson F) h115 W Battle Av 823-3578
Howard Eliz R cafeteria wkr W A Pattillo Sch r135 Greenwood Blvd (P)
Howard Flora retd h508 E Wilson St 823-4391
Howard Florence M (Wid Greeley O) retd h204 W Baker St 823-5094
Howard Gail T Mrs tchr North Tarboro Elem Sch h315 N Howard Cir
Howard Gino studt h135 Greenwood Blvd (P) 823-8227
Howard Hoseg emp Black & Decker hState Hwy 258 (P) Lot 33
Howard James E & Janet K; emp Black & Decker h2517 Beechwood Dr 823-5760
Howard James S r2517 Beechwood Dr
Howard John & Lillie B; retd h135 Greenwood Blvd (P)
Howard Leroy & Bernice; tchr County Bd Educ h504 E Church St 823-4614
Howard Leroy emp Polylok rBethel Hwy Rt 1 Lot 6
Howard Leroy asst supt Edge County Bd Educ
Howard Lillian hBethel Hwy Rt 1 Lot 6 823-3663
Howard Madeline J (Wid Rawls) h1101 Main St 823-2728
Howard Mary (Wid Wm A) retd r102 1st St (P)
Howard Mary F retd h506 St Patrick St 823-3093
Howard Maude r3706 Medlin Pl
Howard Memorial Presbyterian Church Rev Robt E Burns III Pastor 303 E St James St 823-4138
Howard Noah B & Evelyn B; dept hd Rocky Mt Mills h206 Maryland Av 823-8618
Howard Rawls Jr finance mgr Edge Mtr h11d Deeridge Apts
HOWARD ROB & Mary J; President, Runnymede Mills Inc, 1004 Fountain St (27886), Tel 823-2141, h300 N Howard Cir, Tel 823-3138
HOWARD ROB JR & Linda M; Vice-President, Runnymede Mills Inc, 1004 Fountain St (27886), Tel 823-2141, h612 Forest Acres Dr, Tel 823-1296
Howard Robt & Eliz; emp Black & Decker hState Hwy 258 (P) Lot 13
Howard Romaine & Kath H; real est 119 E St James St h509 St Patrick St 823-2695
Howard Rosa emp Black & Decker h1200 Elm St Extn Apt 3 823-5714
Howard Rosa hBethel Hwy Rt 1 Lot 116
Howard Rosa M Mrs aide Guardian Care Of Tarboro rBethel NC
Howard Roscoe M & Julia P; emp Black & Decker h619 E Wilson St 823-5402
Howard Sara L weaver Phoenix Trimming h125 Meredith Ct 823-8156
Howard Susan cash Winn Dixie
Howard Virginia emp Phoenix Trimming rMacclesfield NC
Howell Annie L Mrs exec sec Edge County Chapter Am Natl Red Cross h1311 Dancy St 823-2259
Howell Brinkley Mrs h302 E Church St
Howell Dorothy L Mrs maid Edge Genl Hosp h114 Mutual Blvd (P) 823-3440

"Satisfaction is our most important product."
Coastal Plain RADIO
SALES AND SERVICE
"The Bee Keeper"
C.B. Radios
Scanners
Car Stereos
and
Accessories
(919) 823-7353
2005 N. MAIN ST. (27886)

Howell Elbert Jr & Ethel M; emp Formica Corp h113 Otis Av (P) 823-5852
Howell Ethel M Mrs nurses aide Edge Genl Hosp h113 Otis Av (P)
Howell Glen studt r113 Otis Av (P)
Howell James USMC r113 Otis Av (P)
Howell James T emp Peanut Mill r114 Mutual Blvd (P)
Howell Larry studt r113 Otis Av (P)
Howell Linda studt r113 Otis Av (P)
Howell Mabel W Mrs tchr W A Pattillo Sch rRocky Mount NC
Howell Pleasant r1000 Western Blvd
Howell Raymond T plmb r114 Mutual Blvd (P)
Howell Willie r1000 Western Blvd
Howerin Wm L & Jean C; production control supvr Anaconda h401 E Hope Lodge St 823-2156
Howse Glenn A Jr & Kath H; personnel dir Long Mfg h513 Lucille Dr 823-4089
Howse Kath H Mrs acctg clk CT&T h513 Lucille Dr
Howse Lottie V retd h1206½ St Patrick St 823-0134
Hoyle Annie M Mrs emp Runnymede h201 1st St
Hoyle Curtis B & Annie M; emp Long Mfg h201 1st St 823-8615
Hoyle Lowel & Lula C; retd h113 Sorey Av 823-8343
Hoyle Raymond T & Pearl B; retd h119 N Fairview Cir 823-6052
Hoysa Charles 4-h agt Edge County h1310 Main St Apt 4
Hucks Dennis T grain erection Long Equip rBx 1296
Hudson Brenda asst librn County Mem Library rRt 2 Bx 257
Hudson Daisy R Mrs emp Runnymede h205 Pearl St
Hudson Dennis L & Patsy; emp Long Mfg h701 E Northern Blvd Rt 2 823-7859
Hudson Dewey tchr C B Martin Jr Hi Sch rRt 3 Bx 258k
Hudson Earnest emp Runnymede Mills h bx 14 Anaconda Rd
Hudson Eleanor emp Anderson Oil h144 N Fairview Cir
HUDSON ELEANOR A Secretary-Treasurer Tarboro Oil Co Inc, 401 Trade St (27886), Tel 823-8145 114 N Fairview St (27886)
Hudson Gail W ofc sec Tboro Edge Academy rRt 3 Bx T68
HUDSON GENE & Carolyn; General Sales Manager, Radio Stations W C P S'W K T C, Rocky Mount Highway (27886), Tel 823-2191, h1505 Captains Rd, Res Tel 823-2002
Hudson Larry & Rhonda; emp Cn Of God h306 Georgia Av 823-4368
Hudson Maggie R maid h610 Elm St 823-8954
Hudson Mamie W h59 East Side Homes 823-5187
Hudson Melvin R & Gayle D; supt Polylok Corp h501 Lincoln Rd 823-1732
Hudson Patsy Mrs typ County Health Dept h701 E Northern Blvd Rt 2
Hudson Rhonda clk W S Clark & Sons Inc r306 Georgia Av
Hudson Richd C & Patricia; emp Runnymede Mills h bx 14 Anaconda Rd 823-4028
Hudson Rose H clk County Tax Supvr h708 Edgecombe Av 823-1455
Hudson Ruth retd h214 1st St (P)
Hudson Susan Mrs tchr C B Martin Jr Hi Sch rRt 3 Bx 258k
Hudson Thos M & Bertha C; pump opr Town Fire Dept h300 Howard Av 823-4731
Hudson Wm N & Daisy R; formn E-M Elec h205 Pearl St 823-2478
Huggins Geo & Essebelle; formn Coca-Cola Plant h2217 Oak Dr 823-8182

Tarboro Printing Co., Inc.
SINCE 1889
COMPLETE PRINTING SERVICE
PUBLISHERS OF The Daily Southerner
504 W. Wilson St., P.O. Box 1119 (27886) Tel. 823-3106

Hughes Florence O Mrs retd h500 W St James St 823-6986
Hughes Henry M & Sara W; mgr Phoenix Trimming h605 Clark Dr 823-8309
Hughes Mary T (Wid Danl R) retd h104 Daniel St 823-3838
Hughes Mattie M retd r833 Hilma Cir
Hughes Michl L studt r605 Clark Dr
Hughes Pennie D (Wid Aaron) retd h206 Mill St
Hughes Percy M & Georgia B; retd h2011 Panola St 823-4981
Hughes Sarah (Wid James) r613 E Wilson St
Hughes Vin emp Mayo Knit r2011 Panola St
Hull Alden W & Connie M (Alden's Men's Wear) h600 Forest Acres Dr 823-5984
Hull Connie M Mrs tchr N Edge Hi Sch h600 Forest Acres Dr 823-5984
Hull Harry W & Winnie H; mgr Williams 5 & 10 Cent Stores h1001 S Howard Cir 823-3229
Hull Harry W Jr & Marilyn H; asst supvr Williams 5 & 10 Cent Stores h1609 Canal St 823-3888
Hulon Woodrow h6 Mobile Home Estates
Humphries Max emp Burlington h409 Speight Av Apt G8
Hunsucker Dewitt W & Maude L; retd h844 Sunset Av 823-6736
Hunter Giles asst mgr Ben Franklin Stores rRt 2 Bx 10a
Hunter Joe USA r508 Lucille Dr
Hunter Joe W mgr Benton Electronics rHwy 64n
Hunter Sharon P emp Princeville Elem Sch
Hunter Susan E Mrs tchr North Tarboro Elem Sch h508 Lucille Dr 823-4183
Hurdle Ed R & Maxine; expeditor Monarch Mills h306 Virginia Av 823-6178
Hurst Ruben H & Maria C; supt Caro Enterprise h2506 Beechwood Dr 823-3376
Hurt Nina retd h304 Virginia Av
Hurwitz John H & Reba A; v-pres sec Adler's Of Tboro h306 N Howard Cir 823-3520
Hurwitz Reba A Mrs pres Adler's Of Tboro h306 N Howard Cir
Huskins Keith acct Fred A Turlington Jr rGreenville NC
Huskins Lois cosmotologist Thorne Drug rRt 4 Bx 457
Hussey Charles & Associates Charles E Hussey Pres auto parts whol 500 W Wilson St 823-3157
Hussey Charles E & Mamie F; pres Charles Hussey & Assocs h200 E Park Av 823-3722
Hussey Dorothy P (Wid Robt L) h810 E St John St 823-3761
Hussey Dwain polyloh corp r810 E St John St
Hussey Gail S Mrs ofc clk W S Clark & Sons Inc r1012 St Andrew St
Hussey Horace B & Carrie N; asst prin C B Martin Jr Hi Sch h1704 Wilson St Extn Rt 3 823-3500
Hussey Howard & Mary H; tech Edgecomb Genl Hosp h3709 Clayton Pl 823-0305

MOORE LUMBER COMPANY INC.
Complete Line Lumber and Building Materials
"GENERAL CONTRACTORS"
1601 St. Andrews St. 27886 Phone 823-4125

FORBES INSURANCE & REALTY Inc.
ESTABLISHED 1952
MUTUAL INSURANCE—REAL ESTATE
INA
1905 Main St., 27886 Dial 823-3131

"Your Local Friendly Bank.,
EDGECOMBE BANK & TRUST CO.
Commercial - Savings - Trust - Farm Management
318 Main St. 27886 823-6101
North Tarboro Branch, 1717 N. Main St. 823-6101
West Tarboro Branch, Howard Av. and Western Blvd 823-6101
Oak City Branch 798-5061
Fountain Branch 749-2221

Hussey Howard S Jr & Alice; Physician Tarboro Clinic PA 2817 Main St, Rocky Mount Hwy (27886), Tel 823-2105, h908 St Andrews St, Tel 823-3275
Hussey James M slsmn Charles Hussey & Assocs rDeerridge Apts Apt 2c
Hussey Jean studt r908 St Andrews St
Hussey Milton L jan C B Martin Jr Hi Sch r810 E St John St
Hussey Susan W (Wid Howard) h902 Main St Apt 2 823-2747
Hussey W Thaddeus & Eliz H h507 St David St 823-2913
Hux Denise studt r1517 Canterbury Rd
Hux Doreen R (Wid Thirl) slswn Murphy's h1100 Speight St 823-5278
Hux Fredk M & Helen D; firefighter Town Fire Dept h1816 Lewis St 823-3074
Hux Howard C & Margt h1115 Peach St 823-4979
Hux Lisa studt r1517 Canterbury Rd
Hux M Thos & Martha F; sec-treas Edge Farmers Mut Ins h1517 Canterbury Rd 823-8052
Hyde Janice emp Charlotte Liberty Mut Ins h104b Daniel St
Hyde Patty C (Wid Simon O) h302 Walker St 823-4618
Hyman A Paul & Louise B h308 Wahree St 823-1884
Hyman Alex lab Town San Dept r121 Ridgewood Dr
Hyman Alex hBethel Hwy Rt 1 Lot 46
Hyman Ann r1121 Laurence St
Hyman Blonzie P Mrs br mgr Edge Bk & Trust rOak City NC
HYMAN BLONZIE P MRS, Mgr Oak City Branch Edgecombe Bank & Trust Co, Oak City, N C, Tel 798-5061, h Oak City, N C
Hyman Clifton R electn r1116 Cherry St
Hyman Dorothy S emp Phoenix Trimming rRt 2 Lot 18
Hyman Ed r1000 Western Blvd
Hyman Eugenia C transcriptions Edge Genl Hosp rRocky Mount NC
Hyman James mtcemn G&W Chrysler-Plymouth-Dodge h1007 Edmondson Av
Hyman James E & Juanita; mach Caro Enterprises h900 Edmondson Av 823-3514
Hyman Jessee emp Town Garage r1200 Elm St Extn Apt 21
Hyman John R & Ann J; electn Oak City h1116 Cherry St 823-5394
Hyman Julian E retd h904 Trade St 823-3150
Hyman Julius hBethel Hwy Rt 1 Lot 89
Hyman Louis & Lonnie; mtcemn Tboro Inn h720 Greenwood Blvd (P)
Hyman Louise Mrs h1121 Laurence St
Hyman Louise B Mrs emp Frances Elec h308 Wahree St
Hyman Lucille (Wid Peter) h714 Greenwood Blvd (P)
Hyman Mollie r1000 Western Blvd
Hyman Naomi emp Polylok Corp h1200 Elm St Extn Apt 20
Hyman Pearlie h605 Panola St 823-7100
Hyman Richd T & Irene E; emp Long Trailer h703 Linden St 823-7614
Hyman Robt hBethel Hwy Rt 1 Lot 92

Your Blue Ribbon Printer For East Carolina
CLAYTON-PERRY PRINTING COMPANY
PHONE 823-5121
Since 1892
600 Main St. Tarboro, N.C. (27886)

SHOOK
INSURANCE AGENCY
LIFE - AUTO - FIRE - CASUALTY
Howard Bldg., 119 E. St. James St. 27886 Dial 823-2232

Benton Furniture Co.
Kelvinator Appliances—Sylvania TV's
Complete Home Furnishings
229 MAIN ST. 27886 TEL. 823-3834

Hyman Robt L & Barbara; clk S & J Cash Gro rRt 1
Hyman Sabrina L emp Phoenix Trimming h705 Edmondson Av
Iacovelli Sally speech pathologist Tarboro Clinic r1310 Main St
Irene's Beauty Shop (Mrs Irene M Winchester) 900 Linden St 823-2279
Irvin L R & Wyoming A; outside plant eng C T & T h214 Brandon Av 823-3508
Isley Mitta Mrs tchr C B Martin Jr Hi Sch rPO Bx 1440
Jaarsma Frank & Shirley F; emp Edge Tech h3701 Ainsley Cir
Jack's Fish Market (Mrs Lillian Lassiter) 1703 Main St 823-6459
Jackins Geo A retd r611 Clark Dr
Jackson Amos Jr h409 Speight Av Apt G2
Jackson Bertha D Mrs h522 Beasley St (P)
Jackson Cecil M & Lucy A; emp Lancaster Stock Yd h1108 Cherry St 823-4264
Jackson Eliz B emp Caro Enterprises h613 Martin St (P) 823-1568
Jackson Elon A & Sudie M; fldr Mayo Knit h2221 St Andrews St 823-8222
Jackson Esther Mrs aide Edge Genl Hosp rPinetops NC
Jackson Joyce emp Convalescent Center h1209 E Northern Blvd Rt 2 823-4660
Jackson Kathleen Mrs practical nurse Edge Genl Hosp rConetoe NC
Jackson Katie (Wid Amos) emp Caro Enterprises h1605 Deep Shade Av 823-6622
Jackson Linda T Mrs ofc rep U S Fed Crop Ins h1710 Ambleside Dr Rt 3 823-4085
Jackson Mattie H (Wid Clayton H) clk W S Clark & Sons Inc h208b E Church St 823-4095
Jackson R L Jr h10a Deeridge Apts 823-3322
Jackson Sandra W tech Edge Genl Hosp r106 Mayo St
Jackson Sudie M kntr Mayo Knit r2221 St Andrews St
Jackson Teresa B emp County Social Serv r1106 Chapel St
Jackson Willard B & Eliz A (Midway Gro) h117 N Fairview Cir 823-2505
Jacobs Edison emp Burl Indus h204 Georgia Av
Jacobs Mattie J emp Caro Enterprises r406 Greenwood Blvd (P)
JACQUELINE'S BEAUTY RAMA (Jacqueline Jones), Professional Styling For Women, Ten Years Of Men's Styling, Complete Line Of Cosmetics, Trent Styling And Blow Drying "For The Smartest Look In Town," Open Tuesday Through Friday, Four Operators, 1516 St Andrews St (27886), Tel 823-5581
James Ann A ofc sec Edge Bk & Trust rRt 2 Bx T16
James Betsy H ofc sec U S Farmers Home Admn
James Billy R carp r1730 Wilson St Extn Rt 3
James Clayton & Elgie R; retd h205 Carolina Av 823-2040
James Cleopas P retd h804 Elm St 823-2460
James Dora r1000 Western Blvd
James Elgie R Mrs emp Phoenix Trimming h205 Carolina Av

Creech THE FLORIST
Flowers for all occasions
FREE DELIVERY
MEMBER F.T.D. AND TELEFLORA
400 Main St. (27886) Tel. 823-1196
say it with FLOWERS!

Tarboro Concrete & Building Supplies, Inc.
Ready Mixed Concrete - Concrete Blocks - Lightweight Blocks
Bethel Highway, P.O. Box 629, Tarboro (27886)
Dial 823-4184

G.H. FOUNTAIN AGENCY, INC.
"Insurance for the Family, Home and Business"
Established 1935
Dial 823-2562
118 E. St. James St. (27886)
THE TRAVELERS

TARBORO OIL COMPANY, Inc.
Wholesale Motor Fuels - L P Gas
401 Trade St. (27886) Phone 823-8145

James Ernest E & Janice H; linemn Town Municipal Light & Pwr Sys h610 South Av 823-5207
James Frankie A mtcemn City Of Tboro r1730 Wilson St Extn Rt 3
James Henry H retd h900 Trade St 823-3037
James Henry H III ofc wkr Glenoit Mills r900 Trade St
James J E Rev pastor St Paul Bapt Ch rMurfreesboro NC
James Jackie L & Betsy H; slsmn Indus Med Serv h106 Cantongate Rd 823-6586
James Janice Mrs admitting clk Edge Genl Hosp rRt 3 Bx 326
James Jessie M Mrs practical nurse Edge Genl Hosp rConetoe NC
James Johnnie E & Inez D; retd h1730 Wilson St Extn Rt 3 823-4671
James Louise B ofc sec Long Trailer r900 Trade St
James Matthew A & Muriel P hLeggett Hwy Rt 2 823-1973
James Teddy R emp Long Trailer
James Teresa clk Stanco's Clo rHilma Cir
James Tyrone C emp Black & Decker r804 Elm St
James W Danny & Teresa; emp Britts h808b Hilma Cir
James Wanda x-ray tech Tarboro Clinic rRt 4 Bx 246
Janie's Beauty Shop (Janie G Leonard) 111 W Wilson St 823-3025
Jarrett Fred A & Susan W; mgr Tar River Cable TV h616 Forest Acres Dr 823-5804
Jefferson Joseph L & Martha O; jan Long Mfg h506 Howard Av 823-1989
Jefferson Thurmond D & Joyce S; driver Local Linen h206 Craven St 823-5855
Jeffords Shirley R r2209 Sherwood Av
Jeffries Beulah r1000 Western Blvd
Jeffries Carolyn W bkpr Edge Bank & Trust r417 Wayne Av
Jeffries James D & Carolyn J; dragline opr Respass Constn h417 Wayne Av 823-3437
Jenkin Ann emp Runneymead h35 Pinehurst Homes
Jenkin Perry T & Sara V; lwyr 102 E St James St r904 St Patrick St
Jenkins Alex & Carolyn B; retd h514 Edmondson Av 823-6214
Jenkins Carl E ofc clk Francis P Jenkins r1308 Davey St
Jenkins Carolyn B Mrs slsperson Belk-Tyler h514 Edmondson Av
Jenkins Charles R & Linda C; production mgr Runnymede h1008 St David St 823-7145
Jenkins Clark & Mary Jane; mgr W S Clark h1100 Main St
Jenkins Daisy r1000 Western Blvd
Jenkins Earl E & Mae T; retd h1308 Dancy St 823-2438
Jenkins Earl L driver Murphy Jenkins & Co r1308 Dancy St
Jenkins Ed E with Murphy Jenkins & Co r1308 Dancy St
Jenkins Ellen dishwasher Little Mint Of Fine Foods rRt 1 Bx 254e
Jenkins Eugenia H (Wid Sam C) retd h402 E Park Av 823-2654
Jenkins Eva B nurse Edge Genl Hosp rPO Bx 52 Bethel N C

SARA'S FLOWERS
WE WIRE FLOWERS
DIAL 823-0217
FAIRVIEW SHOPPING CENTER, 2004 N. MAIN ST. (27886)
FTD

EDGECOMBE MOTOR CO., Inc.
Sales—Service
FORD AUTHORIZED LEASING SYSTEM
Dial 823-3166
1900 Main St. 27886
FORD
SERVICE MERCURY

JENKINS FRANCIS P & Virginia C; Chairman Of The Board Edgecombe Bank & Trust Co 318 Main St (27886), Tel 823-6101, h102 Norfleet Ct, Tel 823-2516
Jenkins Frank & Blanche P; jan CT&T h1213 E Wilson St 823-2720
Jenkins Frank G & Etta W; tex wkr Klopman Mills h1711 Wilson St Extn Rt 3 823-4213
Jenkins Gaston h606 Greenwood Blvd (P)
Jenkins Harriet G Mrs insurance & real estate Barnhart Agency Inc h1400 Captain's Rd
Jenkins J Ira & Marie L; retd h201 Sorey Av 823-2693
Jenkins James cook Little Mint
Jenkins James W co-mgr A&P rWashington NC
Jenkins Jesse L & Harriet; supvr Anaconda Wire & Cable Co h1400 Captain's Rd 823-3965
Jenkins John L II & Sandra C; emp Murphy Jenkins & Co h1100 Albemarle Av 823-6535
Jenkins John R & Yantus S; pres Trico Elec h108 N Fairview Cir
Jenkins Lugine (Wid Willie) h402 Greenwood Blvd (P)
Jenkins Margt R aide Guardian Care Of Tarboro r3035 Saint Patrick St
Jenkins Mollie B (Wid Dock A) h707 Edmondson Av 823-4627
Jenkins Pauline cook Lloyd's Restr rRt 3 Bx 29
Jenkins Turner jan North Tarboro Elem Sch r1300 E Baker St
Jenkins Wm I & Betty h515 E Church St 823-5808
Jenkins Yantus S v-pres Trico Elec
Jennings Vera emp Black & Decker h1200 Elm St Extn Apt 33 823-5961
Jernigan Alberta D (Wid Charlie E) h913 E St John St 823-3539
Jernigan J C & Jane h501 E Northern Blvd Rt 2 823-2994
Jerry's Gulf Service (Jerry L Dixon) 101 W Water St 823-2988
Joe R Mayo farm wkr rBethel Hwy Rt 1 Lot 31
Johns Wm S acct Formica Corp No 2 rRocky Mt N C
Johnson See Also Johnston
Johnson Addie emp Polylok h606 Geddie Av (P) 823-4580
Johnson Addie C (Wid Claude) maid Wm Vance Motel h507 Otis Av (P)
Johnson Alice Mrs nurses aide Edge Genl Hosp h100 Otis Av (P)
Johnson Anabel retd h610 E Philips St 823-6550
Johnson Ann H Mrs teller Edge Bk & Trust r3607 Durham Pl
Johnson Anne B maid County Ct Hse r1115 Wagner St
Johnson Annie M r406 Greenwood Blvd (P)
Johnson Arlene W emp Tboro Sav & Loan r505 Huntington Rd
Johnson Barbara studt r1200 Elm St Extn Apt 43
Johnson Beatrice emp Runnedye Mill h1200 Elm St Extn Apt 43 823-5839
Johnson Beauty Shop (Mrs Mary B Johnson) 208 St David St 823-8301
Johnson Benard mdser Peoples Serv Drug Store
Johnson Berta B (Wid Elias D) retd h810 St Andrews St 823-4062

ROBERT'S OF TARBORO
Appraisals • Remounting • Repairs
"Diamonds Are Our Business"
TEL. 823-2149
309 MAIN ST. 27886

Edgecombe Homestead and Loan Association
"Financial Safety and Service For Edgecombe County Since 1889"
422 MAIN ST. 27886
TEL. 823-2184

CAROLINA OFFICE EQUIPMENT CO., Inc.
Printing — Office Supplies — Office Furniture — Office Machines
Tel. 823-1311
600 Main St. 27886

WEST NEW & USED FURNITURE
SINCE 1965
BUY - TRADE - SELL
2225 N. Main St., Tarboro, N.C. (27886) Phone 823-5318

Johnson Betty Mrs emp Glenoit Mills h100 Otis Av (P)
Johnson Brenda M dep County Register Of Deeds rPrinceville N C
Johnson Buck retd r708 Greenwood Blvd (P)
Johnson Candace bkpr Edge Bk & Trust rPanola St
Johnson Carolyn L Mrs emp City Of Rocky Mt h500 E Northern Blvd Rt 2 Apt 49
Johnson Carolyn W Mrs emp Princeville Sch rBx 244 Conetoe N C
Johnson Carrie L h502 E St John St 823-3786
Johnson Chapel Church Rev John Pitt Pastor 901 Bradley Av
Johnson Clarence & Mary; retd h509 Otis Av (P)
Johnson Claude & Alice; emp Glenoit Mills h100 Otis Av (P)
Johnson Claude orderly Guardian Care Of Tarboro r122 Neville St
Johnson Claude Jr & Betty; emp Glenoit Mills h100 Otis Av (P)
Johnson D Ray USAF r502 Wahree St
Johnson Douglas R & Eliz; retd h1007 Cherry St 823-4927
Johnson Eddie W & Ella W h204 Ainsley Cir
Johnson Edna G Mrs clk Robert's Jwlry r903 Panola St
Johnson Edna S Mrs emp Tarboro Sr Hi Sch r114 Ridgewood Rd
Johnson Elies Jr farmer r406 Greenwood Blvd (P)
Johnson Emma retd h1200 Elm St Extn Apt 50 823-1814
Johnson Emma r1000 Western Blvd
Johnson Esther H Mrs cook Tboro Inn Restr & Lounge h118 Mutual Blvd (P) 823-6604
Johnson Eva r1000 Western Blvd
Johnson Florence L Mrs mach opr Polylok Corp h506 Otis Av (P)
Johnson Florette h58 East Side Homes
Johnson Geneva retd h1200 Elm St Extn Apt 49 823-5908
Johnson Geo W Jr & Virginia S; purch agt Long Mfg h2101 Barlow Rd Rt 3 823-3226
Johnson Grace L Mrs brdr Mayo Knit r307 Wahree St
Johnson Harvey E & Eliz A; traveling aud CT&T h3607 Ainsley Cir 823-6629
Johnson Hattie B (Wid Claude W) h802 E Baker St 823-2531
Johnson Hessie H (Wid Major) h112 St David St
Johnson Irene J Mrs ofc sec Baker Funeral Home h490 Otis Av (P) 823-4624
Johnson Ivery & Virginia T; lab Edge Bonded Whse h814 E St John St 823-5389
Johnson Ivery Jr emp Edge Mfg r814 E St John St
Johnson J B Hamilton & Florence S; guard Long Mfg h403 Howard Av 823-3724
Johnson J Charles h4e Deeridge Apts
Johnson J I Rev pastor Macedonia Bapt Ch rGreenville NC
Johnson Jack (Jack Johnson's Repr Shop)
Johnson James B & Grace L; sht mtl wkr Long Mfg h307 Wahree St 823-8238
Johnson James E & Kath; emp Black & Decker h400 Speight Av
Johnson James G & Shirley W; asst chf County A B C Bd rRocky Mount N C

BLACKWELL'S, Inc.
GENERAL TIRE
Tires And A Smooth Ride Too!
Tel. 823-8174
107 E. Hope Lodge Street (27886)
McCREARY

R.M. FOUNTAIN, JR., CLU
NML
LIFE INSURANCE—REAL ESTATE
FINANCIAL CONSULTANT
2000 B
Main St. (27886) P.O. Box 1237
Tel. 823-6046
and 823-3798
LIFE MEMBER MILLION DOLLAR ROUND TABLE

Johnson Jimmy & Sharon; ins agt h305 W Walnut St
Johnson John J & Sallie; emp Tboro Inn h409 Chestnut St 823-6123
Johnson Johnnie & Ida B; insp Glenoit Mills h407 W Walnut St 823-1965
Johnson Johnny mgr Mini Mart rChestnut St
Johnson Johnny G & Carolyn L; emp Anaconda h500 E Northern Blvd Rt 2 Apt 49
Johnson Joseph E & Lola B; mach Caro Enterprises h415 Wayne Av 823-2682
Johnson Joseph H & Edna M; emp Moorecraft Wood Products h1305 Sunset Av
Johnson Kath D Mrs chkr Colonial Stores h400 Speight Av
Johnson Katie V (Wid Martin) h110 Mullins St Rt 1
Johnson Larry D orderly Guardian Care Of Tarboro r100 Otis Av (P)
Johnson Linda M ofc Long Trailer rBx 14 Speed NC
Johnson Marshall hBethel Hwy Rt 1 Lot 27
Johnson Martha M brdr Mayo Knit r202 Russell Dr
Johnson Mary B (Wid John) (Johnson Beauty Shop) h208 St David St 823-8301
Johnson Mary L (Wid Geo) h600 Howard Av 823-2771
Johnson Mattie B cook W A Pattillo Sch r406 Greenwood Blvd (P)
Johnson Melvin R & Barbara J; emp Long Mfg h507 Otis Av (P)
Johnson Michl E r814 E St John St
Johnson Milton D & Florence L; emp Town Of Tboro h506 Otis Av (P) 823-5712
Johnson Milton D & Dianne; body mech Edge Mtr h504 Howard Av 823-6423
Johnson Milton M mach opr Polylok Corp r506 Otis Av (P)
Johnson Minnie r1000 Western Blvd
Johnson Nathan & Annie F; kitchen hlpr Edge Genl Hosp h406 Greenwood Blvd (P)
Johnson Raymond clk Ben Franklin Stores r415 Wayne Av
Johnson Robt E r1200 Elm St Extn Apt 49
Johnson Roosevelt rWestern Blvd
Johnson Rufus r642 Bell St (P)
Johnson Ruth mgr Tommy's Record & Tape Shop rRt 4 Bx 185
Johnson Sallie A ofc sec Community Development Program r407 Walnut St
Johnson Sam plmb T E Turner h406 Greenwood Blvd (P)
Johnson Sharon bkpr Edge Bk & Trust rWalnut St
Johnson Shirley bkpr Tboro Edge Academy rRocky Mt
Johnson Tommy & Ann; emp Anaconda h3607 Durham Pl
Johnson Tommy mgr Spur Sta rPenny Hill NC
Johnson Tremain R & Alice R; meat ctr A&P h205 Hall St 823-6947
Johnson Van R & Rozella E; pntr h502 Wahree St
Johnson Vivian slswn Stanco's Clo r814 E St John St
Johnson Walter D & Annie W; retd h1000 E St John St 823-4291
Johnson Wanda E USMC r1007 East Av
Johnson Wm hBethel Hwy Rt 1 Lot 112

Runnymede Mills, Inc.
"ESTABLISHED 1899"
Main Office and Mill, 1004 Fountain St. (27886) Dial 823-2141

PILGRIM LAUNDRY & DRY CLEANERS, Inc.
UNIFORM RENTALS
COMPLETE LAUNDRY AND SANITONE DRY CLEANING
104 WEST WALNUT ST. 27886
DIAL 823-3171

THORNE DRUG CO. INC.
"Your Neighborhood Pharmacy"
1508 Main St. (27886) Dial 823-3849 and 2900 Main St. Tel. 823-1011

Johnson Wm B & Lucy A h132 Main St (P)
Johnson Wm E emp Sears
Johnson Wm R mech Webb Equip rMobile Home Est
Johnson Willie emp City Of Tarboro r406 Greenwood Blvd (P)
Johnson Wn C emp Caro Enterprises r406 Greenwood Blvd (P)
Johnson's Jack Repair Shop (Jack Johnson) 205 W Walnut St 823-7898
Johnston Lizzie N (Wid Henry) h306 E Church St 823-4759
Johnston Rosa retd h708 E Philips St 823-1500
Jolly Daisy r1000 Western Blvd
Jone Willie emp Phoenix Trimming rF-3 Georgetown Apts
Jones Adeline (Wid Alex) h909 Edmondson Av 823-3790
Jones Albert studt r904 E Baker St
Jones Allan h12a Deeridge Apts
Jones Anita G emp Phoenix Trimming rRt 2 Bx Jv 69
Jones Ann emp Phoenix Trimming rSpeed NC
Jones Ann Mrs clk Sears rRt 3
Jones Annie Mae B (Wid Luther) h1301 Ash St 823-1209
Jones Asa retd h1113 Bradley Av 823-4403
Jones Barney r1000 Western Blvd
Jones Bernice W Mrs chkr Colonial Stores r2002 Panola St
Jones Billy M & Dean; farmer h1717 Wilson St Extn Rt 3 823-8891
Jones Brenda C Mrs legal sec Grover P Hopkins h522 Forest Acres Dr
Jones Charlie supvr Town Water & Sewage Plant r604 E Baker St
Jones Chilton R & Gay A; retd h903 S Howard Cir 823-8404
Jones Claretha K h503 Otis Av (P) 823-8053
Jones Clifton L & Helen V; emp Field Press h407 Chestnut St
Jones Columbus emp Town Sanitation Dept
Jones David G & Jane G; asst mgr Belk-Tyler h3600 Clayton Pl 823-3921
Jones Dean Mrs emp Caro Enterprises h1717 Wilson St Extn Rt 3
Jones Debra S studt r709b E St James St
Jones Delores studt r534 Main St (P)
Jones Denese studt r532 Main St (P)
Jones Dorothy clk Adler's Of Tboro rLeggett St
Jones Earl with Don Whitehurst Pontiac Buick r104 Neville St
Jones Earl R & Bernice W; dept head Long Mfg h2002 Panola St 823-4572
Jones Earl R Jr studt r2002 Panola St
Jones Eben ofc mgr Tboro Concrete & Bldg Sups rSpeed NC
Jones Eddie emp Town Sanitation Dept
Jones Elbert atndt White's Exxon Serv rSouthern Ter
Jones Elgatia h37 Pinehurst Homes
Jones Emma r1205 Bradley Av Apt C
Jones Emma waitress Lloyd's Restr r1616 W Wilson St
Jones Ernest T & Lucindia B h811 E St John St 823-5860
Jones Eug & Anne; formn Phoenix Trimming rBx 1421
Jones Eva A (Wid Noah) h507 Chestnut St 823-2522

EMPIRE ENTERPRISES ROOFING CO.
TEL. 823-6715
RES. TEL. 823-8939
HWY. 258 N., 27886

Tarboro Printing Co., Inc.
SINCE 1889
COMPLETE PRINTING SERVICE
PUBLISHERS OF The Daily Southerner
504 W. Wilson St., P.O. Box 1119 (27886) Tel. 823-3106

Jones Eva W Mrs cook Tarboro Sr Hi Sch h534 Main St (P) 823-5311
Jones Evester & Lee M; carp h744 Howard St (P) 823-3885
Jones Frances studt r1115 Vance Dr
Jones Frances retd h900 Simmons St Apt 11 823-8626
Jones Frank W & Bonnie; emp Black & Decker h3602 Clayton Pl
Jones Franklin lab Town San Dept r905 E St John St
Jones Gail M knitter Mayo Knit rRt 1 Bx 254 Bethel N C
Jones Garland J & Anita; fixer Phoenix Trimming rRt 2 Bx Jv 69
Jones Gertrude M (Wid Willie F) h109 Mullins St Rt 1 823-6892
Jones Gilda ofc sec Edge Ins & Realty r207 Center St
Jones Gloria r400 Wagner St
Jones Harry Jr emp Tarboro Sr Hi Sch rRt 3 Bx 356a Greenville N C
Jones Hazel emp Phoenix Trimming rSpeed NC
Jones Henrietta maid Edge Genl Hosp rRt 2
Jones Henry retd h213a Mutual Blvd (P)
Jones Herman emp Polylok Corp r400 Neville St (P)
Jones Herman & Vennie; retd h208 W Granville St
Jones Hosia & Mildred; emp Phoenix Trimming hBethel Hwy Rt 1 Lot 25
Jones Jacqueline L (Wid Clarence) (Jacqueline's Beauty-Rama) h709 South Av 823-4074
Jones James r1200 Elm St Extn Apt 42
Jones James A & Julia L; jan Long Mfg hBethel Hwy Rt 1 823-2820
Jones James E & Lena J; tex wkr Anaconda h807 Edmondson Av 823-5232
Jones James J & Viola; emp Burlington Sportswear hBethel Hwy Rt 1 Lot 13
Jones James L & Myrtie Ellen h900 Simmons St Apt 20
Jones Jeanelle G dept transcriptions Edge Genl Hosp rEnfield NC
Jones Jeannette ofc clk Adler's Of Tboro
Jones Jessie & Mammie; emp Black & Decker hState Hwy 44 Rt 1 (P) 823-8107
Jones John H & Lillian S; mech Long Mfg h400 W Walnut St 823-0129
Jones John R & Reba L h400 Wagner St 823-5934
Jones Joseph driver Tarboro Concrete & Bldg Sup rRt 1
Jones Joseph L jan Mayo Knit rRt 1 Bx 507
Jones Kelley & Fannie G h221 Black St (P) 823-6391
Jones Kenneth & Linda; tchr Edge Tech Institute h800 W Country Club Dr 823-3018
Jones Lena J Mrs aide Edge Genl Hosp r807 Edmondson Av
Jones Lenward W & Brenda; driver slsmn Atkinson's Beer h522 Forest Acres Dr 823-1280
Jones Leonard & Blanche; emp Constantine Oil hState Hwy 258 (P) Lot 10 823-5371
Jones Leonard chf Princeville Volumteer Fire Dept rRiverside Tr Pk
Jones Lewis E Jr & Peggy R; mach grinder Long Mfg h306 Speight Av 823-6098

MOORE LUMBER COMPANY INC.
Complete Line Lumber and Building Materials
"GENERAL CONTRACTORS"
1601 St. Andrews St. 27886 Phone 823-4125

FORBES INSURANCE & REALTY Inc.
ESTABLISHED 1952
MUTUAL INSURANCE—REAL ESTATE
INA
1905 Main St., 27886 Dial 823-3131

"Your Local Friendly Bank,,
EDGECOMBE BANK & TRUST CO.
Commercial - Savings - Trust - Farm Management
318 Main St. 27886 823-6101
North Tarboro Branch, 1717 N. Main St. 823-6101
West Tarboro Branch, Howard Av. and Western Blvd 823-6101
Oak City Branch 798-5061
Fountain Branch 749-2221

Jones Lewis T & Alma; hlpr Town Of Tboro h1616 Wilson St Extn Rt 3 823-1815
Jones Lillian S Mrs emp Runnymede h400 W Walnut St
Jones Lillie (Wid Elzie) h1109 Elm St Extn 823-3430
Jones Linwood r1717 Preston Dr Rt 3
Jones Linwood W & Nannie A; mech Webb Equip h900 Howard Av 823-5826
Jones Lorraine h437 Church St (P) 823-6113
Jones Lossie Mrs chkr Pilgrim Lndry & Dry Clns h1200 Elm St Extn Apt 42
Jones Louzianne C (Wid Conrad) retd h901 Coffield Av 823-4582
Jones Mable r1000 Western Blvd
Jones Madeline W Mrs h71 East Side Homes
Jones Maggie V Mrs h905 E St John St 823-5325
Jones Mamie asst cook Lloyd's Restr rBx 82 Conettae NC
Jones Mamie H nurses aide Edge Genl Hosp rRt 3 Bx 514
Jones Mandy B (Wid Wm) maid h406 E Pitt St 823-3957
Jones Margt M supvr Credit Bur Of Tboro rRt 1
Jones Marguerite agt Charlotte Liberty Mut Ins rRt 1 Bx 99
Jones Marie S aide Guardian Care Of Tarboro rRt 1 Bx 327
Jones Marsha D emp CT&T h601 N Howard Cir 823-1988
Jones Martha r1000 Western Blvd
Jones Mary maid Wm Vance Motel rPine Tops NC
Jones Mary E h9c Deeridge Apts
Jones Mary F Mrs nurses aide Edge Genl Hosp h709 E Baker St
Jones Mary L r1200 Elm St Extn Apt 42
Jones Mary R emp Caro Enterprise h530 Main St (P)
Jones Mattie r1000 Western Blvd
Jones Mildred P Mrs cash Hardee's hBethel Hwy Rt 1 Lot 25
Jones Mozelle Mrs lpn Edge Genl Hosp r108 Hope Lodge
Jones Nancy L cook Guardian Care Of Tarboro rRt 1 Bx 456
Jones O B Rev & Mozelle N; pastor First Free Will Bapt Ch h108 W Hope Lodge St 823-3964
Jones Pauline r905 E St John St
Jones Peggy R chkr A&P h306 Speight Av
Jones Phillip R & Jeanette P; tech Video TV & Appl Center r1301 Ash St
Jones Richd L with Mc Donald's r306 Speight Av
Jones Rolft V & Virginia; clk P O rRt 4 Bx 80
Jones Rosetta r1000 Western Blvd
Jones Ruby h709b E St James St
Jones Russell L & Magalene P; emp Klopman Mill h406 Geddie Av (P) 823-4669
Jones Sabrina A studt r437 Church St (P)
Jones Sallie Mrs classified adv Tboro Prntg rRt 1
Jones Sandra J Mrs emp Tarboro Sr Hi Sch rRt 2 Bx 302
Jones Sidney L & Frances J; retd h1403 Roberson Dr 823-2769
Jones Thelma M studt r905 E St John St
Jones Thos studt r400 Neville St (P)

Your Blue Ribbon Printer For East Carolina
CLAYTON-PERRY PRINTING COMPANY
PHONE 823-5121
Since 1892
Tarboro, N.C. (27886)
600 Main St.

SINCE 1935
SHOOK
INSURANCE AGENCY
LIFE-AUTO-FIRE-CASUALTY
Howard Bldg., 119 E. St. James St. 27886 Dial 823-2232

Benton Furniture Co.
Kelvinator Appliances—Sylvania TV's
Complete Home Furnishings
229 MAIN ST. 27886 TEL. 823-3834

Jones Thurman J supt Barnhill Contracting rRocky Mt
Jones Tony r709b E St James St
Jones Velma Y r437 Church St (P) 823-6113
Jones Viola Mrs mach opr Caro Enterprises hBethel Hwy Rt 1 Lot 13
Jones Virgil L & Shirley L; eng tech State Hwy Comn h1717 Preston Dr Rt 3 823-2929
Jones Vulla M Mrs emp Tarboro Inn h400 Neville St (P) 823-6386
Jones W T & Frances; genl coml mgr C T & T h1115 Vance Dr 823-6815
Jones Wade L Jr mech G&W Chrysler-Plymouth-Dodge rBx 183 Pinetops NC
Jones Watler & Mary F r709 E Baker St
Jones Willie E h608 Ward Dr Rt 2
Jordan Frances slswn Adler's Of Tboro r1902 St Andrews St
Jordon Geneva E Mrs smstrs Pilgrim Lndry & Dry Clns h1400 Main St Apt 2 823-8445
Jordon Harry L & Frances L; emp Adlers h116 N Fairview Cir 823-1356
Josey Mary P (Wid Richd B) retd h105 E Church St Apt 14 823-3338
Joyce Judith Mrs emp Tarboro Sr Hi Sch r9h Deerridge Apts
Joyce Wm A patrolmn State Hwy Patrol h9h Deeridge Apts
Joyner Ben & Louise; emp Glenoit h1103 St Patrick St 823-6595
Joyner Carolyn r2229 St Andrews St
Joyner Charles & Marie H; wldg dept Long Mfg h1715 Preston Dr Rt 3 823-8683
Joyner Claude A & Mary W; retd h911 Howard Av 823-3254
Joyner David & Mabel H; security guard h1305 E Baker St 823-3073
Joyner David L & Virginia H; emp Long Mfg h5 Riverview Ct
Joyner David L & Lizzie M; emp Anaconda h2220 Panola St 823-6890
Joyner E Ray atndt Comco Serv Sta rRocky Mt NC
Joyner Emily H Mrs seamer Mayo Knit r818 St Andrews St
Joyner Frank B & Johnnie R; ins 201 E Pitt St Rm 202 rRt 1 Bx 256
Joyner Fredk studt r1305 E Baker St
Joyner Gary W & Susan H; emp SCLRR h200 Hasting St 823-4079
Joyner Geraldine A Mrs ofc wkr Mayo Knit r2511 Beechwood Dr
Joyner Gwendolyn Dolyn (Wid Luther) smstrs Belk-Tyler h2229 St Andrews St 823-2892
Joyner James E mgr Comco Serv Sta rRt 3
Joyner Jamesena H Mrs cafeteria wkr C B Martin Jr Hi Sch r526 St James St
Joyner John E Jr & Ruth M; sls mgr Brinson Chevrolet r2221 Oak Dr
Joyner Johnnie Mrs ofc sec Community Serv Center rKings Blvd
Joyner Kenneth studt r526 E St James St
Joyner L Janice asst dir of nurses Edge Genl Hosp rRt 2 Bx 74
Joyner Lena r1000 Western Blvd

TREVATHAN CONTRACTORS
HOUSE DEMOLISHING
Landscaping — Septic Tanks — Lot Clearing
Rt. 1, Box 148A, Macclesfield, N.C. (27852) Tel. 827-5855

Tarboro Concrete & Building Supplies, Inc.
Ready Mixed Concrete - Concrete Blocks - Lightweight Blocks
Bethel Highway, P.O. Box 629, Tarboro (27886)
Dial 823-4184
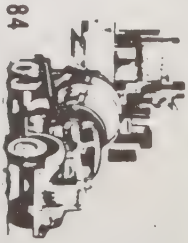

TARBORO SAVINGS & LOAN ASSOCIATION
SAVINGS INSURED UP TO $40,000
ESTABLISHED 1905
Tel. 823-3116

SINCE 1940
GENERAL INSURANCE REALTORS
Tel. 919 823-6181
BARNHART AGENCY, INC.
501 Main St. Corner Church St. (27886)

True Value HARDWARE STORES
Marrow-Pitt Hardware Co., Inc.
SERVING TARBORO AND SURROUNDING AREA SINCE 1913
305 Main St., 27886 Dial 823-3127

Joyner Lizzie M Mrs bkpr G & W Chrysler Plymouth Dodge h2220 Panola St
Joyner Lorenza studt r526 E St James St
Joyner Mabel H Mrs practical nurse Edge Genl Hosp r1305 E Baker St
Joyner Matthew r1000 Western Blvd
Joyner Michl emp Edge Mfg r526 E St James St
Joyner Otis C & Linda T; exp 1810 Lake Dr h1810 Lake Dr
Joyner Raymond E & Geraldine; emp Town Of Tboro h2511 Beechwood Dr 823-6269
Joyner Richd A r1103 St Patrick St
Joyner Ronnie & Jean; emp Long Mfg h2229 Panola St 823-5817
Joyner Rosa M (Wid Hubert) spnr Klopman Mills h1200 Albemarle Av 823-8522
Joyner Ruth M ofc sec Shook Ins Agcy rRt 3 Bx 381
Joyner Sallie (Wid Wm) retd h910 Howard Av 823-5536
Joyner Stella J (Wid David) h1406 Ash St 823-8235
Joyner Wm H & Jamesena H; production formn Formica Corp h526 E St James St 823-8284
Katheleen Spain h810 St Patrick St Apt B
Kawamoto Herbert H & Rachel W; emp Long Mfg h1301 Main St 823-5844
Kawamoto Rachel W Mrs emp Creech Florist h1301 Main St
Kea Jesse retd h1 Pinehurst Homes
Kearney Lottie S prsr Zirkle's Clns & Lndry rGeddie Av (P)
Kearney Lucinda cook Edge Genl Hosp rRt 1 Bx 102
Kearney Richd C & Viola P (Kearney's Barbecue) h611 E St John St 823-3369
Kearney Roland Jr emp Moorecraft Wood Products rRt 2 Bx 61b
Kearney Viola P Mrs clk Kearney's Barbecue r611 E St John St
Kearney's Barbecue (Richd C Kearney) restr Rear 611 E St John St 823-4424
Keck Lilla R bkpr Creech The Florist r106 E Park Av
Keehln Henry B & Charlotte P; mgr U S Soc Sec Of h1503 St Andrews St 823-3477
Keel Betty P Mrs sec Burlington Industries h138 N Fairview Cir
Keel Eliz A emp Mayo Knit rFountain NC
Keel Evelyn M Mrs tchr C B Martin Jr Hi Sch rGreenville NC
Keel J Robt & Sue; wldr Long Mfg h604 Howard Av 823-3836
Keel James D & Teresa; serv atndt Brinson Chevrolet h602 Howard Av
Keel Jeanette eligibility splst County Dept Soc Servs r2223 Oak Dr
Keel Joe H & Doris M; asmblr Long Mfg h500 Howard Av 823-6320
Keel Kathy clk Discount Corner
Keel Lessie G Mrs social & act coordinator Guardian Care Of Tarboro rMobile Home Estates Bx 62
Keel Margt M (Wid J Calvin) retd h907 Fountain St 823-2644
Keel Mary P Mrs emp Tarboro Sr Hi Sch rRt 3 Bx 455
Keel Mattie F asmblr Caro Enterprises r500 Howard Av
Keel Paul & Ruth; emp R & S Constn h808a Hilma Cir
Keel Roy Jr h62 Mobile Home Estates 823-2324
Keel Saml H & Gladys E; retd h509 Howard Av 823-3013
Keel Teresa ins clk Tarboro Clinic r602 Howard Av
Keel Thos H & Betty P; mech Mayo Knit h138 N Fairview Cir 823-2971
Keel W R & Jeanette R; with CT&T h904 S Howard Cir 823-4495

EDGECOMBE MOTOR CO., Inc.
Sales—Service
FORD AUTHORIZED LEASING SYSTEM
Dial 823-3166
1900 Main St 27886
SERVICE MERCURY

Keen Selby clk Bridgers Gro rRt 3
Keene Aaron L & Doris H h1007 Sunset Av 823-3236
Keene Denise L emp Belk-Tyler r1007 Sunset Av
Keene Doris H Mrs kntr Mayo Knit r1007 Sunset Av
Keene Earline Mrs emp Runnymede h200 Pearl St
Keene Ernest M & Nettie C; retd h909 Fountain St 823-4996
Keene Fannie P (Wid Lonnie B) retd h308 1st St 823-2440
Keene Mecy retd r200 Hall St
Keene Quessie L retd h200 Hall St 823-1109
Keene Steve r200 Pearl St
Keene Wm R & Earline; electn h200 Pearl St 823-3356
Keeter Bessie D (Wid Ernest) retd h1105 Cherry St 823-2323
Kelly Charles T & Kath M; v pres Forbes Ins & Realty h1311 St Andrews St 823-5381
Kelly Charlotte designer Sara's Flower h1204 St Andrews St 823-7665
Kelly Jeanette Mrs slsperson Belk-Tyler rPO Bx 332 Pinetops NC
KELLY KATHERINE M President Sara's Flowers Inc, Fairview Shopping Center 2004 N Main St (27886), Tel 823-0217, r1311 St Andrews St, Tel 823-5381
Kelly Shirley tchr W A Pattillo Sch rWilson
Kelsh James M Physician Tarboro Clinic PA 2817 Main St, Rocky Mount Hwy (27886), Tel 823-2105, h Howard Av Extn, Tel 823-7345
Kenny's Grill (Kenneth W Moore) 1417 Main St 823-5456
Kent A Rev pastor Holiness Chapel
Kent Alice emp Harris' Supermkt h109 Daniel St
Kent Beverly emp Black & Decker r500 E Northern Blvd Rt 2 Apt 38
Kent Jesse & Margt F; aud h1307 Main St 823-8719
Kent Joan Mrs sec Long Equip h1218 Rodgers Dr
Kent John E & Betty R; emp Kent Htg & Air Condtg h1809 Lewis St 823-4037
Kent John E Jr & Ann; emp Kent Htg & Air Condtg h1210 Main St 823-7862
Kent Maggie R opr Black & Decker h500 E Northern Blvd Rt 2 Apt 38 823-2730
Kent Maggie R Mrs packer Black & Dekcer h1017 Edmondson Av 823-2730
Kent Susan studt r1307 Main St
Kentucky Fried Chicken (Ray Brewer) Western Blvd 823-6766
Kerr Drug Ken Updegrave Mgr 2201 St Andrews St 823-3185
Kilby Edgar W & Jean H; eng IBM h1904 Lewis St 823-3775
Killebrew Lizzie (Wid Prince) retd h93 East Side Homes
Killebrew Morris & Sadie B; mach Long Mfg h523 E St James St 823-4076
Killibrew Betty M emp Coca-Cola Plant h442 Main St (P) 823-5098
Killibrew Velma Mrs r442 Main St (P)
Killingsworth Gloria B brdr Mayo Knit rRt 1 Bx 4w Bethel NC
Kilpatrick Audrey G emp Nash Genl Hosp h510 Howard Av 823-7763
Kimrey Lance C & Laurel D; eng Black & Decker h1403 Captain's Rd 823-1661
King Adele O (Wid John H) retd h201 Walker St 823-3056
King Brenda C legal sec Perry T Jenkin r205 Lincoln St
King Charlotte Mrs recpt Edge Genl Hosp r1109 Cherry St
King Donald B & Brenda; eng E-M Elec r205 Lincoln Rd
King Edith H Mrs fldr Mayo Knit h309 Maryland Av

DELUXE CLEANERS
YOUR CLOTHES ARE VERY EXPENSIVE - PROFESSIONAL DRY CLEANING KEEPS THEM LOOKING EXPENSIVE!
EVERY GARMENT A MASTERPIECE
WE CARE ABOUT THE WAY YOU LOOK
2219 MAIN ST., FILLMORE VILLAGE (27886)
TEL. 823-2284

our 66th year of service
C. Earl Coker
COBB, KITTRELL & COKER AGENCY
INSURANCE — REAL ESTATE
BOX 43, PINETOPS, N.C. 27864
TELEPHONE 827-5131

King J Ray member Tboro Town Council rBx 141
King James R & Edith H; whse mgr Edge Bonded Whse h309 Maryland Av 823-5331
King James R Jr & Margie A (King's Barber Shop) h203 Sorey Av 823-6725
King Robt L supt Barnhill Contracting rRt 3
King Slade r1000 Western Blvd
King Wm D & Charlotte W; plant supvr Long Mfg h1109 Cherry St 823-3367
King's Barber Shop (James R King Jr) 408 W St James St 823-1427
Kingdom Hall Of Jehovah's Witnesses 2237 Sherwood Av Rt 2
Kinlau M L emp CT&T h405 Speight Av Apt A7
Kinzenger Mary (Wid S M) h1010 Peach St 823-3545
Kirkland Ernest r1000 Western Blvd
Kirkland Jennie teller Peoples Bk & Trust r708 Memorial Av
Kiser Sam & Danette; emp CT&T h1107 E Northern Blvd Rt 2 823-5505
Kiser Sam atndt Edge County Rescue Squad
Klanm Jacqualine library asst County Mem Library rRocky Mount NC
Klause Elsa h105 E Church St Apt 8
Kleen Al R slsmn Braswell Bros rRt 2
Kngiht Dorothy emp Black & Decker r1012 E St John St
Knight Anne E emp Caro Enterprises h9 Pinehurst Homes 823-1907
Knight Auralee h515 Panola St
Knight Bessie J (Wid Fred) h906 Pattilo St 823-2989
Knight Brice studt r1312 Edmondson Av
Knight Bridgers Jr & Gertrude H; jan Edge Bank & Trust h1205 Edmondson Av 823-5885
Knight Bridgers III studt r1208 Edmondson Av
Knight C L asst prod mgr Winn-Dixie rRt 1 Bx 65
Knight Carolyn Mrs ofc sec Edge Technical Ins hBethel Hwy Rt 1 Lot 65
Knight Charles & Florence P h1118 Edmondson Av 823-5037
Knight Clement & Carolyn; prod clk Winn-Dixie Food Store hBethel Hwy Rt 1 Lot 65 823-1185
Knight Curtis L studt r708 E Wilson St
Knight David & Margt B; emp Tarboro Convalescent Center h532 E St James St
Knight David & Louise h500 E Northern Blvd Rt 2 Apt 35
Knight Dennis studt r403 Greenwood Blvd (P)
Knight Edw L & Sandra G; emp Firestone Stores h803b E Baker St
Knight Fenton emp Town Of Tbror r1312 Edmondson Av
Knight Florence P eligibility splst County Dept Soc Servs r1118 Edmondson St
Knight Frank & Linda; emp Anaconda h701a E Church St
Knight Geneva B (Wid Felton) retd h801 Lloyd St 823-1268
Knight Geo H Jr & Nancy; asst v-pres Peoples Bk & Trust r2611 Main St
Knight Geo J & Clide A; emp Caro Enterprises h800 Bradley Av
Knight Georgeanna h8 Pinehurst Homes 823-0453
Knight Hattie H Mrs maid h1000 E Wilson St 823-3882
Knight Helen N Mrs ins clk Quigless Clinic r900 East Av
Knight Herman jan First Bapt Ch rRt 2
Knight Hester h25 Pinehurst Homes

TAXI
CITY CAB OF TARBORO, INC.
13 TAXICABS TO SERVE YOU 24 HRS.
ALSO WRECKER SERVICE
Tels. 823-2600 823-8000

Knight Hester M hsekpg Guardian Care Of Tarboro r405 Greenwood Blvd
Knight J Carter & Helen N; emp Town Of Tboro h900 East Av 823-6531
Knight James & Clovia; emp Town Fire Dept h702 Oakland St
Knight James C ofc sec Elks Club rWooten St
Knight James L & Mary W; emp Anaconda h614 E Church St 823-6752
Knight Jean (Wid Joe) maid h1105 Elm St Extn 823-6574
Knight Jetta H emp Edge County Bd Of Educ h1702 Wilson St Extn Rt 3
Knight Johnnie & Alvania H h403 Greenwood Blvd (P) 823-4463
Knight Johnny custdn Princeville Sch rBx 105 Speed N C
Knight Joseph r1312 Edmondson Av
Knight Laura Mrs drsmkr 1012 E St John St h1012 E St John St 823-1960
Knight Lila retd h708 E Wilson St
Knight Linda nurses aide Edge Genl Hosp rFountain NC
Knight Louise Mrs cafeteria wkr Tarboro Sr Hi Sch r35 Beasley Arms Apts
Knight Maggie maid h702 E Baker St 823-4172
Knight Malvina H (Wid Bridges) h1208 Edmondson Av 823-6547
Knight Margt (Wid Henry) retd h706 E Philips St 823-4775
Knight Marvin studt r605 Bradley Av
Knight Mary emp Polylok Corp h1200 Elm St Extn Apt 13 823-2968
Knight Mary L retd h705a E Philips St
Knight Robt V & Ruth D; retd h900 S Howard Cir 823-8433
Knight Rudolph tchr Edge Tech r508 E Wilson St
Knight Ruth emp Zirkle's Clns & Lndry hOtis Av (P)
Knight Ruth S Mrs slswn Adler's Of Tboro h803 St Patrick St
Knight Sandra r906 Pattilo St
Knight Thad C emp Glenoit Mills h403 Greenwood Blvd (P) 823-5528
Knight Thelma h635 Howard St (P)
Knight Tony studt r605 Bradley Av
Knight Turner M emp Black & Decker r708 E Wilson St
Knight Vanessa studt r1012 E St John St
Knight Wilber J r705a E Philips St
Knight Wm D r801 Lloyd St
Knight Woodie emp Phoenix Trimming rRt 1 Bx 153
Knox Carolyn typ Broro Prntg rRt 3
Knox Deborah h2400 Jennie Av
Knox Debra B admn sec Edge Bk & Trust rPO Bx 354
Knox Delores o r tech Edge Genl Hosp rOak City NC
Knox Elmer L & Irene P; serv mgr Blackwell's Inc h305 1st St 823-4393
Knox Geo R & Lee W; supvr Black & Decker h704 Ward Dr Rt 2 823-6803
Knox Irene P Mrs emp Runnymede h305 1st St
Knox James E & Avis C; mgr Big Star h208 Shirley St 823-4961
Knox James H lm fxr Phoenix Trimming r208 Shirley St
Knox James R emp Blackwell's Inc
Knox Tommy D emp Town Of Tboro r52 Mobile Home Estates
Knox Vivian W emp Phoenix Trimming rRt 2 Bx 34
Knox Walter T & Tempie R; retd h409 Howard Av
Koehler Gerard N & Sonya S; div ind eng Anaconda h204 Brandon Av 823-5449

"Satisfaction is our most important product."
Coastal Plain RADIO
SALES AND SERVICE
"The Bee Keeper"
C.B. Radios
Scanners
Car Stereos
and
Accessories
(919) 823-7353
2005 N. MAIN ST. (27886)

Koonce Junius H & Sue S; farm overseer W S Clark & Sons Inc rRt 2
Kornegay Carl L & Dorothy W; toll planning eng C T & T h1400 Pine St 823-4406
Kornegay Terry L studt r1400 Pine St
Koster Ann waitress Lloyd's Restr rRt 2 Bx 213
Kreidel Carolyn K Mrs ofc sec Edge Mfg h810 Hilma Cir
Kreidel Gary M USN r810 Hilma Cir
Kreidel Geo E emp Long Mfg r810 Hilma Cir
Kreidel Geo E Rev & Carolyn; pastor Trinity Bapt Ch h810 Hilma Cir 823-4784
Kreidel Gloria E emp Edge Mfg r810 Hilma Cir
Kricko Robt & Pauline; traffic staff supvr C T & T h1211 Rodgers Dr 823-1506
Kumar Suresh M & Aruna; emp Town Of Tboro h910 St David St 823-8302
Kwel Carol B r1203 Vance Dr
Kwi Klean Cleaners & Coin Laundry (Norman W Clark) 1600 Howard Av Extn 823-1694
Lakeside Mobile Home Park (Vinton E Fountain) Bethel Hwy Rt 1
Lamb Milford J & Joyce G; personnel program supvr C T & T h1509 Pine St 823-5306
Lamb Teresa L studt r1509 Pine St
Lambert Dorothy laby tech Edge Genl Hosp rWilson NC
Lamm Carolyn H Mrs sec Edge Bk & Trust h2008 Elizabeth St
Lamm Helen (Tboro Slack & Shirt Shop) rRt 3 Bx 103
Lamm Hilda Mrs tchr C B Martin Jr Hi Sch rRocky Mount NC
Lamm James T & Carolyn H; tchr W Edgecombe Hi Sch h2008 Elizabeth St 823-8251
Lamm Joyce Mrs tchr W A Pattillo Sch h1509 Canterbury Rd
Lamm Kenneth & Joyce; emp CT&T h1509 Canterbury Rd 823-5401
La Montagne Joseph & Ruth; plant mgr Polylok h500 Speight Av 823-5768
Lamplighter Lighting (Howard S Boney Jr Geo M Britt) 115 E St James St 823-1082
Lancaster Beatrice emp Phoenix Trimming rPinetops NC
Lancaster Betty emp Phoenix Trimming r2222 St Andrews St
Lancaster Brothers Used Cars (Lester R Lancaster) 802½ Fountain St 823-8254
Lancaster Car & Truck Repair (Lester R Lancaster) 802 Fountain St 823-8254
Lancaster Larry & Vikki; with Barnhill Constn h1401 Chauncey Dr 823-5195
LANCASTER LESTER R President, City Cab Of Tarboro Inc, Owner Lancaster Car & Truck Repair h2222 St Andrews St
Lancaster Patricia R ofc sec County Dist Atty h405 Speight Av Apt A6
Lancaster Regina clk Pic'n Pay rPinetop NC
Lancaster Robin nurse aide Edge Genl Hosp r601 W Johnston St
Lancaster Tom & Mamie L; emp Moorecraft Wood Products rRt 3 Bx 316e
Lancaster Tom J & Patricia R; san County Health Dept h601 W Johnston St 823-3523
Lancaster Willfred emp Moorecraft Wood Products rRt 3 Bx 316e
Landin Luther L retd h210 Thrash Av 823-8898

Tarboro Printing Co., Inc.
SINCE 1889
COMPLETE PRINTING SERVICE
PUBLISHERS OF The Daily Southerner
504 W. Wilson St., P.O. Box 1119 (27886) Tel. 823-3106

Lane Alberta r1000 Western Blvd
Lane Annie M emp Klopman Mills h608 Kings Av (P)
Lane Brenda ofc sec County 4-H Agt rRt 2 Bx 358p
Lane Hattie h608 Kings Av (P)
Lane J C & Mary; emp Long Mfg h608 Kings Av (P) 823-3480
Lane J Wilson serv mgr G&W Chrysler-Plymouth-Dodge rRt 2
Lane Joe & Elaine C; slsmn Moore's Super Stores h1003 St David St 823-6457
Lane Joe driver City Taxi rBeasley St (P)
Lane Joseph O cab driver r398 Beasley St (P)
Lane Lawrence B & Patsy I; forecast & development supvr C T & T h1606 Longview Av 823-4715
Lane Louvenia W (Wid Robt) retd h398 Beasley St (P)
Lane Lucy W (Wid Russel L) h118 Church St (P) 823-3358
Lane Terry r1205 Bradley Av Apt A
Lane Wm J h26 Pinehurst Homes
Lane Wm N emp Moorecraft Wood Products h608 Kings Av (P)
Langley Ann B Mrs tchr C B Martin Jr Hi Sch r1303 Chauncy Dr
Langley Betty clk Little Mint rOak City NC
Langley Bruce emp Long Mfg h501 Chestnut St
Langley Gerald A agt Farm Bur Mut Ins Of N C rPinetop
Langley Jesse M & Mildred C; barber City Barber Shop h602 Sorey Av 823-2356
Langley Linda nurse Tarboro Clinic r2408 Deanie Av
Langley Linwood R & Ann B; with CT&T h1303 Chauncey Dr 823-5497
Langley Mildred lpn Guardian Care Of Tarboro r602 Sorey Av
Langley Ora (Wid Walter) r501 Chestnut St
Langley W F & Georgia; staff mgr Durham Life Ins rRocky Mount N C
Langston Bobby Joe & Vivian L h1314 Dancy St 823-1235
Lanier David studt r603 S Howard Cir
Lanier W Hale & Evelyn E h603 S Howard Cir 823-3397
Lanier Walter atndt Edge County Rescue Squad
Laski Charles & Margt (Laskis) h609 Weeks Dr 823-4748
Lassiter Betty F ofc sec U S Soil Conservation Serv rSpeed NC
Lassiter Clarence h517 Panola St
Lassiter Ellis L & Alice F; mach opr Anaconda h818 Sunset Av
Lassiter James W hauler Klopman Mill h810 Sunset Av
Lassiter Joey h406b St Patrick St 823-8197
Lassiter Lillian S (Wid F Jack) (Jacks Fish Mkt) h2240 Main St 823-2358
Lassiter Lonnie L & Shirley A; emp Anaconda h911 Linden St 823-1848
Lassiter Mary W retd h203 Short St
Lassiter Shirley A Mrs emp Mayo Knit h911 Linden St
Lassiter Thos H retd r821 Fountain St
Lassitor La Rue business dept Edge-Nash Mental Health Clinic rRocky Mt NC

MOORE LUMBER COMPANY INC.
Complete Line Lumber and Building Materials
"GENERAL CONTRACTORS"
1601 St. Andrews St. 27886 Phone 823-4125

FORBES INSURANCE & REALTY Inc.
ESTABLISHED 1952
MUTUAL INSURANCE—REAL ESTATE
INA
1905 Main St., 27886 Dial 823-3131

"Your Local Friendly Bank.,
EDGECOMBE BANK & TRUST CO.
Commercial - Savings - Trust - Farm Management
318 Main St. 27886 823-6101
North Tarboro Branch, 1717 N. Main St. 823-6101
West Tarboro Branch, Howard Av. and Western Blvd 823-6101
Oak City Branch 798-5061
Fountain Branch 749-2221

Latham D Wayne servmn G&W Chrysler-Plymouth-Dodge r3706 Amsly Cir
Latham Mary H retd h111 W Church St 823-2939
Latham Mollie Mrs mgr Hse Of Treats r3706 Ainsley Cir
Lathan Richd & Tanya; emp Long Mfg h1101 Peach St
Lathum Dempsey emp Lons Mfg h3706 Ainsley Cir
Latimer Robt B v-pres Formica Corp No 2 rCinn Ohio
Laughlin Mary W (Wid Maurice L) h1107 St Patrick St 823-3747
Laughridge Palmer slsmn Blackwell's
Laughter James E formn Town Municipal Light & Pwr Sys h2500 Dale Av Rt 2
Laughter Marion H emp Mayo Knit r2500 Dale Av Rt 2
Laughter Marion H emp Mayo Knit r2500 Dale Av
Laurence Addie retd h604 E Wilson St 823-8257
Lawancer Anna J h309 Panola St 823-5049
Lawernce Lucy retd r214 Neville St (P)
Lawrance Arth H clk Edge A B C Package Store rPine Tops NC
Lawrence Amy C r601 E Church St
Lawrence Annie L chkr Pilgrim Lndry & Dry Clns r704 E Baker St
Lawrence Cora S (Wid Jesse) retd h704 E Baker St 823-4613
Lawrence Dennis & Nina; retd h99 East Side Homes
Lawrence John r704 E Baker St
Lawrence Lena (Wid Eulis) retd h907 E Church St 823-4691
Lawrence Maggie h116 Neville St (P) 823-3614
Lawrence Mattie rWestern Blvd
Lawrence Mildred W (Wid R Earl) h1008 Panola St 823-4248
Lawrence Sara Mrs pbx opr Edge Genl Hosp rN Main St
Lawrence Sarah Mrs maid Edge Genl Hosp rLeggett NC
Lawrence Steve emp Caro Enterprises r116 Neville St (P)
Lawrence Victoria C Mrs h331 Main St (P)
Lawson Kermit h416 Wayne Av 823-6291
Lawton Donald studt r1300 E Baker St
Lawton J Edw Jr & Rebecca L; hlpr Albemarle Self Serv Lndry h1300 E Baker St 823-3207
Lawton Ronald r1300 E Baker St
Layton Alice staff nurse County Bd Educ rRocky Mt N C
Layton Tonya ofc sec State Vocational Rehabilitation r1101 Peach St
Leary Carrie M (Wid Willie) maid h16 Pinehurst Homes
Lease Tim R & Cindy S; carp h134 N Fairview Cir 823-6532
Lee A Peggy tchr New Birth Bapt Ch Kindergarten rHobgood NC
Lee Ada E emp Mayo Knit r818 St Andrews St
Lee Earnest C ship clk Mayo Knit rRt 1 Bx 536
Lee Eliz tchr h818d St Andrews St 823-2480
Lee Flossie r1000 Western Blvd
Lee Gertha retd h900 Simmons St Apt 33 823-5723
Lee Jackie A emp Rose's Dept Store r701 Ward Dr Rt 2
Lee James III firefighter Town Fire Dept rSpeed NC
Lee James P mgmnt trainee Phoenix Trimming h19 Mobile Home Estates

Your Blue Ribbon Printer For East Carolina
CLAYTON-PERRY PRINTING COMPANY
PHONE 823-5121
Since 1892
600 Main St.
Tarboro, N.C. (27886)

SINCE 1935
SHOOK
INSURANCE AGENCY
LIFE - AUTO - FIRE - CASUALTY
Howard Bldg., 119 E. St. James St. 27886 Dial 823-2232

Benton Furniture Co.
Kelvinator Appliances—Sylvania TV's
Complete Home Furnishings
229 MAIN ST. 27886 TEL. 823-3834

Lee Larry D & Marie C h701 Ward Dr Rt 2 823-5441
Lee Marie emp Mayo Knit r701 Ward Dr
Lee Mary emp Monarch Mills h5 Pinehurst Homes
Lee Nancy M med sec Tarboro Clinic rDixon Trailer Pk
LEE ROBERT L & Nancy; Manager Belk-Tyler Co Parkhill Mall Western Blvd (27886), Tel 823-2034, h1109 Vance Dr (27886), Tel 823-6918
Lee Rosa smstrs Adler's Of Tboro
Lee Sue L clk S & J Cash Gro rRt 3
Leggett Beth A recpt Hemmetter E Weeks r1110 St Andrews St
Leggett Chris H tchr North Tarboro Elem Sch r2602 Beechwood Dr
Leggett Curtis B pres R A Lindsey & Co h600 S Howard Cir 823-2591
Leggett Curtis E & Beth D; emp Stone & Webster-Engineering h1110 St Andrews St 823-7075
Leggett Dalmus W & Joyce; emp N C Dept Agrl h2218 Panola St 823-6281
Leggett Danl & Eliz h2228 Oak Dr 823-1975
Leggett Gilford counselor State Probation Ofc
Leggett J Earl & Mary T; emp Long Mfg h304 Cantongate Rd 823-4787
Leggett Jerome K & Eugenia H; driver Long Mfg h1910 Speight Forest Dr 823-2798
Leggett Katie M (Wid H Grover) insp Burl Indus h209 Craven St 823-3662
Leggett Maud D (Wid Geo A) h300 Main St 823-2367
Leggett Nancy Mrs emp Tarboro Sr Hi Sch rPO Bx 314 Hobgood N C
Leggett Noah W & Jewell M; retd h1005 Speight St 823-8141
Leggett Viola B retd h206 Sparta Rd 823-2809
Leggett Virginia T tchr North Tarboro Elem Sch rOak City NC
LEGGETT W THOMAS & Willouise D; Supervisor Edgecombe County Alcoholic Beverage Control Board 302 StPatrick St (27886), Tel 823-8147, h1111 Eastern Av, Rocky Mount, N C, Tel 422-2482
Leggett Wm V & Peggy R (Wm Vance Motel) rRocky Mount Hwy
Leigh Clara B (Wid Julian L) mgr Edgecombe Mfg Outlet h215a E Church St 823-4972
Leitschuh Jerry D & Martha H; patrolmn State Hwy Patrol h215 Centre St 823-8829
Lenier Chester emp CT&T rRt 1 Oak City NC
Leonard Alvin H & Janie G; supvr Long Mfg h1713 Preston Dr Rt 3 823-4517
Leonard Alvin H Jr & Sandra B; mkt trainee Long Mfg h311 Virginia Av 823-0132
Leonard Geo driver Long Mfg h1400 Main St Apt 3 823-4003
Leonard Janie G (Janie's Beauty Shop) r1713 Preston Dr Rt 3
Leonard Sandra B Mrs mgr Tboro Ofc Serv h311 Virginia Av
Letchworth Alvin L & Pat; rental mgr Nash & Co rPinetops NC
Letchworth Arth A & Doris; parts mgr Long Mfg h705 Weeks Dr

Creech THE FLORIST
FREE DELIVERY
MEMBER F.T.D. AND TELEFLORA
400 Main St. (27886)
say it with FLOWERS!
Tel. 823-1196

Tarboro Concrete & Building Supplies, Inc.
Ready Mixed Concrete - Concrete Blocks - Lightweight Blocks
Bethel Highway, P.O. Box 629, Tarboro (27886)
Dial 823-4184

G.H. FOUNTAIN AGENCY, INC.
"Insurance for the Family, Home and Business"
Established 1935
Dial 823-2562
118 E. St. James St. (27886)
THE TRAVELLERS

TARBORO OIL COMPANY, Inc.
Wholesale Motor Fuels - L P Gas
401 Trade St. (27886) Phone 823-8145

Letchworth Stanley A USN r705 Weeks Dr
Lewis Addie r807 E Church St
Lewis Aldene C Mrs reg nurse Guardian Care Of Tarboro h512 Forest Acres Dr
Lewis Barbara food servs supvr County Bd Educ rBx 485 Belorther NC
Lewis Bennett B mgr Farm Bur Mut Ins Of North Caro rRocky Mount NC
Lewis Betty h607 Lloyd St
Lewis Betty J Mrs (Merle Norman Cosmetics)
LEWIS BOBBY RAY & Ruth G (Empire Enterprises Roofing Co), State Hwy 258 North N, PO Box 417 (27886), Tel 823-6715, h Foxhollow, Tel 823-8939
Lewis Cathy R clk Caro Ofc Equip rRt 2 Bx 5
Lewis Charles D h407a E St John St 823-5721
Lewis Charles L Jr mgr Family Dollar Store h2204 Robin Dr 823-8224
Lewis Charles W & Miriam W; sec F S Royster Mercantile h1705 Longview Av 823-6584
Lewis Christine J Mrs emp Princeville Sch r902 E St John St
Lewis Clara B (Wid Geo) maid h513 E Baker St 823-4795
Lewis Claudia P Mrs sec-treas Blackwell's Inc h2604 Beechwood Dr 823-5244
Lewis Dennis L genl serv Firestone r1705 Longview St
Lewis Donna clk Sears
Lewis Doris emp Cato's r1706 Longview Av
Lewis Edna R chkr Pilgrim Lndry & Dry Clns h607 Lloyd St
Lewis Eppie M Mrs emp Mayo Mill h1303 Sunset Av
Lewis Esperanza M Mrs asmblr opr Mayo Knit rPO Bx 575
Lewis Ethel tchr North Tarboro Elem Sch r1114 Edmondson St
Lewis Everette S & Mildred W h1605 St Andrews St 823-3735
Lewis Frances T bkpr A & P r2104 Robin Dr
Lewis Frank & Christine J; driver City Cab Of Tboro h902 E St John St 823-8541
Lewis Freda hBethel Hwy Rt 1 Lot 118
Lewis Geo W & Margie; v-pres CT&T h1503 Chauncey Dr 823-8510
Lewis Harry Jr carp r511 Howard Av
Lewis Hattie retd h511 E Church St 823-3382
Lewis Irene (Wid Harry) retd h511 Howard Av 823-2226
Lewis Jackie L teller NC Natl Bk rRt 1
Lewis James S clk S & J Cash Gro
Lewis James T & Janet H; plant mgr Wm G Clark Inc rRt 3 Bx 50w
Lewis Jamie studt r1605 St Andrews St
Lewis Janet acctg clk E-M Elec rRt 3 Bx 50w
Lewis Jimmy E & Eppie M; emp Town Of Tboro h1303 Sunset Av
Lewis John C & Aldene C; dept mgr Harris Super Mkt h512 Forest Acres Dr
Lewis Joseph A & Mary C; emp Long Mfg h504 W Walnut St
Lewis Joyce emp Pope Dollar Store

SARA'S FLOWERS
WE WIRE FLOWERS
DIAL 823-0217
FAIRVIEW SHOPPING CENTER, 2004 N. MAIN ST. (27886)
FTD

EDGECOMBE MOTOR CO., Inc.
Sales—Service
FORD AUTHORIZED LEASING SYSTEM
Dial 823-3166
1900 Main St 27886
SERVICE MERCURY

Lewis Judith A Mrs dep clk State Superior Ct Clk r2233 Sherwood Av Rt 2
Lewis Julie P emp Phoenix Trimming r103 Burrus Pl
Lewis Kate H Mrs hd cook Hardee's
Lewis Kathy W folder Mayo Knit rRt 4 Bx 277
Lewis Linda opr Park Hill Beauty Shop rRt 3 Bx 80
Lewis Linwood & Doris; retd h1706 Longview Av
Lewis Linwood P & Judith A; emp Town Of Tboro h2233 Sherwood Av Rt 2 823-4262
Lewis Lucille (Wid A E Lewis) h308 Georgia Av
Lewis M Lorraine emp Phoenix Trimming rRt 1 Bx 600
Lewis Marvin B & Betty J (Merle Norman Cosmetics) h136 S Fairview Cir 823-6930
Lewis Mary C asmblr opr Mayo Knit r504 W Walnut St
Lewis Mary H retd h1005 St Andrews St 823-3092
Lewis Matthew retd h807 E Church St 823-8219
Lewis Mildred W Mrs sec Moore Lbr r1605 St Andrews St
Lewis Nancy C with Don Whitehurst Pontiac Buick rPinetops NC
Lewis Robt P & Gladys M; emp Black & Decker h2227 St Andrews St 823-1831
Lewis Ronald H atndt Tboro Gulf Sta rRt 1 Pinetops NC
Lewis Ronnie & Dixie; lab dir Phoenix Trimming rMacclesfield NC
Lewis Ruby V h407b E St John St
Lewis Sally smstrs W S Clark & Sons Inc h207 Morrison Av 823-8705
Lewis Susan C emp Princeville Sch r902 E St John St
Lewis T C emp Long Mfg h9b Deeridge Apts
Lewis Tammy clk Kerr Drug
Lewis Vernon W & Eliz J; emp State Hwy Comn hBethel Hwy Rt 1 823-4017
Lewis Virginia h1200 Elm St Extn Apt 44 823-1051
Lewis Wayne tchr W A Pattillo Sch rRocky Mount NC
Lewis Wm H & Ethel M; mailrm clk CT&T h1114 Edmondson Av 823-3884
Lewis Wm H Jr studt r1114 Edmondson Av
Lewis Yvonne W emp Phoenix Trimming rRt 2 Bx 333
Life And Casualty Insurance Co Freddie Midgett H S Winchester Jr Agts 106 E Pitt St 823-5827
Lightfoot Donald emp CT&T hDeeridge Apts
Liles Lucy G retd h405 Speight Av Apt C4 823-3816
Lilley Leonard D & Elma Mae; retd h601 W Walnut St 823-4788
Lilley Lester E & Dorothy M; slsmn F C X Inc rRt 3 Bx 319e
Lilley Raymond B & Ruby M; mech Runnymede h105 Mayo St 823-3945
Lillian's Beauty Shop (Mrs Lillian S Ellrod) 1037 W St James St 823-2726
Lillie Henry with Murphy Jenkins & Co rRt 3 Bx 3

ROBERT'S OF TARBORO
Appraisals • Remounting • Repairs
"Diamonds Are Our Business"
TEL. 823-2149
309 MAIN ST. 27886

Edgecombe Homestead and Loan Association
"Financial Safety and Service For Edgecombe County Since 1889"
422 MAIN ST. 27886
TEL. 823-2184

CAROLINA OFFICE EQUIPMENT CO., Inc.
Printing — Office Supplies — Office Furniture — Office Machines
Tel. 823-1311
600 Main St. 27886

WEST NEW & USED FURNITURE
SINCE 1965
BUY - TRADE - SELL
2225 N. Main St., Tarboro, N.C. (27886) Phone 823-5318

LINDSEY R A & CO INC, C B Leggett President, Irene H Whitley Secretary-Treasurer, Charles W Warrington Agent, Insurance And Real Estate, Representing Fireman's Fund, St Paul Five & Marine, Great American, "Insuring And Housing Area Residents For Over Second Half Century," 104 E St James St (27886), Tel 823-2416

Lindsey Senora W (Wid Robt) retd h308 S Howard Cir 823-3817
Lineberry Dewey R Jr studt r511 St Andrews St Apt 1
Liner Anthony M & Jacqueline; optom Tarboro Clinic h919 St David St
Liner Jacqueline Mrs reg nurse Edge Genl Hosp h919 St David St
Lions Club Fairgrounds Anaconda Rd Rt 3
Little Brenda W cosmetician Peoples Serv Drug Store rDeerridge Apts Apt 12d
Little Francis N slsmn Smoat Whol h803 Hilma Cir 523-2418
Little Harold R & Melba W; emp Glenoit Mills h1703 Preston Dr Rt 3 823-8879
Little I Mayo Jr Rev & Betty; rector Calvary Epis Ch h1008 St Patrick St 823-4726
Little Iris Mrs emp Polylok h118 Mayo St
Little James M license exam State Hwy Patrol rGreenville NC
Little Lillie M maid h135 Church St (P) 823-3443
Little Melba W Mrs kntr Mayo Knit r1703 Preston Dr Rt 3
Little Mint Of Fine Foods Lee Causeway Mgr restr 1603 Main St 823-8161
Little Ray & Brenda; slsmn Smoot Whol h206 Marshall St
Liverman Stanley Jr & Toln; tech Edgecomb Genl Hosp h2801 Main St 823-6569
Livesay Hunter A & Beatrice D; slsmn Henderson Lbr h1607 St Andrews St 823-4397
Livesay Hunter A Jr pntr 1607 St Andrews St h1607 St Andrews St
Livesay Johnathan C & Linda E; treas Pilgrim Lndry & Dry Clns h1012 St David St 823-6384
Livesay Laurinda H Mrs tchr City Bd Educ r605 S Howard Cir
Livesay Linda bkpr Pilgrim Lndry & Dry Clns r1012 St David St
Livesay Mildred B (Wid Ralph B) mgr Albemarle Self Serv Lndry h1900 Howard Av Extn 823-2705
Livesay Ruby h1402 Ash St 823-5018
Livesay Sherry B sten Mayo Knit h82 Mobile Home Estates 823-6647
Livesay W Cary & Sandra; pres Pilgrim Lndry & Dry Clns h600 St Patrick St 823-4918

LIVESAY WILLIAM J & Vivian W; Chairman Of Bd Pilgrim Laundry & Dry Cleaners Inc, 104 W Walnut St (27886), Tel 823-3171, h815 St David St, Tel 823-4081

Lloyd Amanda emp J C Monk Tob h904 E Baker St 823-5583
Lloyd Brenda studt r301 St David St
Lloyd Earl D & Lorna D; tchr Bridgers Sch h918 E Church St 823-2071

BLACKWELL'S, Inc.
GENERAL TIRE
Tires And A Smooth Ride Too!
Tel. 823-8174
107 E. Hope Lodge Street (27886)
McCREARY

R.M. FOUNTAIN, JR., CLU

NML

LIFE INSURANCE—REAL ESTATE
FINANCIAL CONSULTANT

2000 B
Main St. (27886) P.O. Box 1237

Tel. 823-6046
and 823-3798

LIFE MEMBER MILLION DOLLAR ROUND TABLE

Lloyd Frances Mrs med records sec Edge Genl Hosp rScotland Neck N C
Lloyd Gaston & Hattie M; retd h900 Simmons St Apt 16 823-0495
Lloyd Lorna D Mrs spl tchr North Tarboro Elem Sch r918 E Church St
Lloyd Mary B hRear 906 E St John St 823-8890
Lloyd Michl H & W; kay f EMP h1903 Speight Forest Dr Caro Enterprises 823-6318
Lloyd Robt & Susie H; emp Black & Decker h1007 East Av 823-4612
Lloyd Susie H Mrs community serv mgr Redevelopment Comn Of Town Of Tboro h1007 East Av
Lloyd Willie A carp h215 Mutual Blvd (P)
Lloyd's Restaurant (J T & Eliz Bradshaw) 609 W Wilson St 823-3822
Lockamy Grover A & Gracie; with CT&T h1506 Speight Forest Dr 823-5960
Lockamy Linda M Mrs tchr Rocky Mount City Sch h1407 Captain's Rd
Lockamy Thos B & Linda M; dept dir Tboro City Schs h1407 Captain's Rd 823-7475
Lockhart Beatrice h225 Dancy St ((P)
Lockhart James emp Polylok r500 E Northern Blvd Rt 2 Apt 29
Lones James R & Violet M; formn Barnhill Constn hLeggett Hwy Rt 2 823-5157
Long Barbara O Mrs emp CT&T h2003 Panola St
Long Bobbie A & Carolyn B; linemn CT&T r902 W St James St
Long Bobby atndt Edge County Resuce Squad
Long Bobby & Jeannie; carp 1204 Newsome St h1204 Newsome St 823-8143
Long Cath M Mrs practical nurse Edge Genl Hosp rRt 3 Bx 317
Long Cath P (Wid Joe S) lpn Edge Genl Hosp h1306 Warren St
Long Cecil E & Josephine A; prin West Edge Hi Sch h204 Pescud St 823-8971
Long Curtis M USA r102 1st St (P)
Long Dee tchr North Tarboro Elem Sch r204 Pescud St
Long Donald R r806 Hilma Cir
Long Equipment Co (W R Long) 1201 Northern Blvd W 823-1163
Long Frank S & Susie B; linemn E-M Elec h1304 Warren St
Long G Earl & Emily D; insp Long Mfg h1301 Sunset Av 823-8746
Long Henry emp Long Mfg h409 Speight Av Apt G5
Long James H & Judy D; v-pres Long Mfg h2500 Beechwood Dr 823-2207
Long James M & Barbara O; insp State Hwy Comn h2003 Panola St 823-3257
Long Jane L Mrs bkpr County Mem Library h614 N Howard Cir
Long Joan N bkpr Bourne r1207 Rodgers Dr
Long John G & Ruth L; v-pres Long Sup h2501 Main St 823-4047
Long Joseph I & Glendora L; carp Moore Lbr h705 Fairway St 823-3244
Long Kimberly J cash Hardee's r1204 Newsome Dr

Runnymede Mills, Inc.

"ESTABLISHED 1899"

Main Office and Mill, 1004 Fountain St. (27886) Dial 823-2141

PILGRIM LAUNDRY & DRY CLEANERS, Inc.
UNIFORM RENTALS
COMPLETE LAUNDRY AND SANITONE DRY CLEANING
104 WEST WALNUT ST. 27886
DIAL 823-3171

THORNE DRUG CO. INC.
"Your Neighborhood Pharmacy"
1508 Main St. (27886) Dial 823-3849 and 2900 Main St. Tel. 823-1011

Long Linda A Mrs recpt Edge Bk & Trust r1119 E Northern Blvd
Long Maggie L lab Black & Decker h102 1st St (P) 823-8317

LONG MANUFACTURING NC INC

W R Long President, Charles E Gregory Executive Vice-President, Jay C Rose Director Of Communications, Eva S Long Secretary, Farm And Industrial Equipment 1907 Main St, PO Box 1139 (27886), Tel 823-4151 (See Index To Advertisers)

Long Margt L (Wid Charlie) h902 W St James St 823-2278
Long Mary insp Anaconda r102 1st St (P)
Long Mickey M & Wanda E; emp Shenendoah Light h311 Maryland Av 823-8081
Long Peter J & Jane L; asst v-pres CT&T h614 N Howard Cir 823-3511
Long R W (Tar River Marine) rMain St
Long R Woodrow & Frances L; pres Long Trailer h119 W Philips St 823-4651
Long Spencer & Sue (Tar River Marine) h700 Forest Acres Dr 823-8723
Long Stuart desk clk Wm Vance Motel r204 Pescud St
Long Supply Co Inc Wm R Long Pres John G Long V-Pres Mrs Mary E Forbes Sec agrl imp dlrs 1907 Main St 823-4151
Long Susie B Mrs boarder Mayo's Knitting Mill h1304 Warren St
Long Trailer Co Inc R Woodrow Long Pres E L Elrod V-Pres-Genl Mgr mfrs 1200 Leggett Hwy Rt 2 823-8104
Long W R (Long Equip) rMain St
Long Wanda admn asst Tarboro Clinic r311 Maryland Av
Long Wm L mtcemn Redevelopement Comn Town Of Tarboro h806 Hilma Cir 823-4510
Long Wm R & Eva M; pres Long Mfg h2503 Main St 823-4256
Long Z Vance II & Joan N; br mgr Long Mfg h1207 Rodgers Dr 823-3983
Louette H T h64 Mobile Home Estates 823-5568
Love Joseph R & Annette; clk Discount Corner h111 Shirley St 823-5438
Lovegrove Betty L cash Winn-Dixie rFairview Cir
Loving Walter E & Nan E; tech Formica Corp No 2 h3602 Clayton Pl 823-6007
Lowe Wm E slsmn Pilgrim Lndry & Dry Clns rRocky Mount NC
Lowery Dennis S & Bernie P; mtcemn Glenoit Mills h511 St Andrews St Apt 1 823-7106
Lowney Olive B Mrs h1105 St David St 823-6455
Lucas Howard & Shirley; emp Long Mfg h20 Riverview Ct
Lucas L Douglas emp Harris Supt Mkt h500 E Northern Blvd Rt 2 Apt 36
Lucas Norman D Rev & Kath; pastor First Pentecostal Holiness Ch h704 Howard Av 823-2936

EMPIRE ENTERPRISES ROOFING CO.
TEL. 823-6715
RES. TEL. 823-8939
HWY. 258 N., 27886

Tarboro Printing Co., Inc.
SINCE 1889
COMPLETE PRINTING SERVICE
PUBLISHERS OF The Daily Southerner
504 W. Wilson St., P.O. Box 1119 (27886) Tel. 823-3106

Lucas Otis E & Evelyn J; emp Polylock Carp h105 Shirley St 823-4665
Lucas Patricia A knitter Mayo Knit rBattleboro NC
Lucas Robt R dep County Sheriff rRocky Mount N C
Lucas Sam N asmblr Long Trailer rRt 2 Bx 161c
Lynch Annie B emp Caro Enterprises hState Hwy 258 (P) Lot 3 823-1981
Lynch Christine V Mrs mach opr Polylok Corp h3 Matthews St (P)
Lynch Frances emp Caro Enterprises r602 Elm St
Lynch Frank Jr & Marjorie W (B & F Starter & Generator) rRt 1 Box 558
Lynch Leroy r1000 Western Blvd
Lynch Mattie R pairer Mayo Knit rBx 46
Lynch Oliver & Christine V; emp Glenoit Mills h3 Matthews St (P) 823-6758
Lynch Robt D & Mary B; insp h110 Norfleet Ct
Lynch Ronald A tech Video T V & Appl Center rRt 1
Lynch Wayne mech B & F Starter & Generator rRt 1 Box 558
Lynn Alton R r2009 Howard Av Extn
Lynn Ben B & Mary; emp Super Lock hBarlow Rd Rt 3
Lynn Billy emp Long Mfg r203 Creek St
Lynn Clyde tchr W A Pattillo Sch
Lynn Deborah L recpt Dwain K Bearnon r715 S Av
Lynn Donald emp County Sheriff's Ofc r2214 Panola St
Lynn James Jr ofc wkr Long Equip r2009 Howard Av PO Bx 1328
Lynn James M emp C T & T h72 Mobile Home Estates 823-2020
Lynn James R & Billie S; emp Runnymede h2009 Howard Av Extn 823-3246
Lynn James R Jr with Long Mfg h1109 Cypress St 823-2020
Lynn Joseph K & Minnie R; oiler Klopman Mill h203 Creek St 823-8288
Lynn Michl & Kathy B; with Gleniot Mills h68 Mobile Home Estates
Lyons Arabelle r713 E St John St
Lyons Arth L & Maggie R; emp Glenoit Mills h512 E St James St 823-5387
Lyons Bernard r803 Elm St
Lyons Berry & Rita E; emp Anaconda h300 Church St (P)
Lyons Clarkie Mrs nurses aide Edge Genl Hosp rRt 1 Whitakers NC
Lyons Columbus Jr & Grace h709 Greenwood Blvd (P)
Lyons Georganna Mrs maid h713 E St John St 823-7013
Lyons Henry & Susie R h354 Watson St (P)
Lyons James USA r512 E St James St
Lyons Laura B (Wid Dulbert W) maid First Bapt Ch h803 Elm St 823-2772
Lyons Lillie B cook Lloyd's Restr r1713 E St John St
Lyons Louise K aide County Health Dept rRt 2 Bx 76-A
Lyons Maggie R Mrs cafeteria W A Pattillo Sch r507 E St James St
Lyons Ned & Geneva; emp Phoenix Trimming rBattleboro

MOORE LUMBER COMPANY INC.
Complete Line Lumber and Building Materials
"GENERAL CONTRACTORS"
1601 St. Andrews St. 27886 Phone 823-4125

FORBES INSURANCE & REALTY Inc.
ESTABLISHED 1952
MUTUAL INSURANCE—REAL ESTATE
INA
1905 Main St., 27886 Dial 823-3131

"Your Local Friendly Bank"
EDGECOMBE BANK & TRUST CO.
Commercial - Savings - Trust - Farm Management
318 Main St. 27886 823-6101
North Tarboro Branch, 1717 N. Main St. 823-6101
West Tarboro Branch, Howard Av. and Western Blvd 823-6101
Oak City Branch 798-5061
Fountain Branch 749-2221

Lyons Rita E Mrs tchrs aide Tarboro Headstart Center h300 Church St (P)
Lyons Rosemary emp Phoenix Trimming r512 E St James St
Lyons Saml L constn wkr Barn Hill Constn h410 Watson St (P)
Lytle Mary r706 Sunset Av
Mabrey Hattie retd r411 E Pitt St
Mabrey Lawrence mtce hlpr Edge Genl Hosp
Mabry Lawrence Jr h900 Bradley Av
Mabry Thurmond & Alma R; emp Moorecraft Wood Products rRt 2 Bx 81 Battleboro NC
Macedonia Baptist Church Rev J I Johnson Pastor 104 Beasley St (P)
Machine Shop The (David D Madalozzo) 404 Chestnut St 823-1243
Mack John E retd r305 1st St (P)
Mack Queenie with Caro Enterprises h305 1st St (P) 823-6486
Madalozzo David D & Roseann H; plant eng Anaconda h1410 Pine St 823-8611
Madie's Beauty Shop (Mrs Madie F Hopkins) 719 Bradley Av 823-3466
Madry Lonnie & Lillie B; retd hLeggett Hwy Rt 2 823-5798
Mahler Wm A retd h912 Main St 823-2756
Maier Geo hDeeridge Apts Apt 1h 823-4422
Mallory Curtis & Ethel C; emp Anaconda h408 Geddie Av (P) 823-8956
Mallory Earnest & Beatrice; extractor Pilgrim Lndry & Dry Clns rRt 2 Bx 266 Speed N C
Mallory Ethel C Mrs tchr PS h408 Geddie Av (P)
Malone Gypsy B Mrs cook Edge Genl Hosp h411 Main St (P) 823-6376
Malone James pulpwood wkr Steve Frazier r411 Main St (P)
Manning Anna laby tech Tarboro Clinic r2211 Panola St
Manning Bobby W tester CT&T r1814 Wilson St Extn Rt 3
Manning Carl W & Nancy h402 Hasting St 823-2533
Manning Donnie E Jr firefighter Town Fire Dept rSpeed NC
Manning Elvie C maid N Tboro Elem Sch r2615 Beechwood Dr
Manning Geo H & Anna M; mach Caro Enterprise h2211 Panola St 823-3788
Manning Geo T & Elvie C; emp Caro Enterprises h2615 Beechwood Dr 823-2251
Manning Grocery (Sam M Manning) 1810 Wilson St Extn Rt 3 823-3935
Manning Henry L & Millie L; mach opr Coca-Cola h1208 Ash St 823-6694
Manning James A & Almeta W; electn Long Mfg h303 Wahree St
Manning James H & Ruby Z; retd h1801 Wilson St Extn Rt 3 823-4032
Manning John H & Margret; retd h602 Elm St 823-3353
Manning Kenneth emp CT&T r1209 Howard Av
Manning Lossie H (Wid Arth R) retd h209 Dowd St 823-3015
Manning Melvin E & Nona B h2308 St Andrews St
Manning Nona B opr Tucker's Beauty Shop r2308 St Andrews St

Your Blue Ribbon Printer For East Carolina
CLAYTON-PERRY PRINTING COMPANY
PHONE 823-5121
Since 1892
Tarboro, N.C. (27886)
600 Main St.

SINCE 1935
SHOOK
INSURANCE AGENCY
LIFE - AUTO - FIRE - CASUALTY
Howard Bldg., 119 E. St. James St. 27886 Dial 823-2232

Benton Furniture Co.
Kelvinator Appliances—Sylvania TV's
Complete Home Furnishings
229 MAIN ST. 27886 TEL. 823-3834

Manning Ralph G & Kathleen J; mach opr State Hwy Comn h1814 Wilson St Extn Rt 3 823-4465
Manning Ruth W (Wid Horace H) r1814 Wilson St Extn Rt 3
Manning Sam M & Winifred (Manning Gro) h1810 Wilson St Extn Rt 3 823-5339
Manning Sherry D Mrs sec Chamber Of Commerce rRt 3 Bx 816
Manning Susan J Mrs emp Tarboro Sr Hi Sch rRt 1 Bx 416 Bethel N C
Manning Vicki r800 Howard Av
Manning W C & Doreen (Suburban Grill) r2013 Rosewood St
Manning's Beauty Shop (Mrs Eliz J Harper) 1808 Wilson St Extn Rt 3 823-2189
Manz Wayne A purch dir Glenoit Mills rHunter Hill Dr Apt 1c
Margaret's School Of Dance (Mrs Bobbi J Collins) 1011 St David St 823-8169
Marie's Grill (Fred Anderson) 803 W St James St 823-3542
Markham Allan B Jr traffic supvr CT&T h106½ W Park Av 823-2701
Marks Deborah W clk N C Natural Gas rRt 3 Tarboro NC
Marks Shelby J sec CT&T rScotland Neck N C
Marlow Doreatha B Mrs emp Runnymede h2005 Howard Av Extn
Marlow Jesse & Doreatha B h2005 Howard Av Extn 823-8294
Marlss Alice Mrs h5e Deeridge Apts
Marrow See Also Morrow
Marrow Edw H Jr & Thelma H; transmission eng & protection C T & T h210 Cromwell Av 823-3519
Marrow Emanuel emp Town Sanitation Dept
Marrow James C v-pres Edge Homestead & Loan Assn h1003 Main St 823-8491
Marrow James C Jr (Taylor Brinson & Aycock) h203 Bridgers St 823-1316

MARROW-PITT HARDWARE CO INC William C Pitt Jr President, Joseph W Pitt Vice-President, Dolores Pitt Secretary-Treasurer, Hardware, Paints, Sporting Goods, Appliances, Television Sales And Service, Artists Supplies, 305 Main St (27886), Tel 823-3127 (See Index To Advertisers)

Marshall Bonita emp Long Mfg h606 Chestnut St
Marshall Julie L cash Hardee's
Marshall Susan r602 Clark Dr
Marshall T Emmette & Birdie P; retd h306 E Baker St 823-2305
Marshall Willis E & Lucille B; pub relations mgr C T & T h602 Clark Dr 823-8772
Martel Louis S & Millie; emp IBM h1906 Bingham Dr 823-2702
Martha's Beauty Shop (Mrs Martha S Bass) 1303 Cedar St 823-3516
Martin Blanche h10 Pinehurst Homes
Martin C B Junior High School Lindo T Spencer Prin 1400 Howard Av Extn 823-8167
Martin Charles B & Carrie L; retd h405 Speight Av Apt C1 823-3485

TREVATHAN CONTRACTORS
HOUSE DEMOLISHING
Landscaping — Septic Tanks — Lot Clearing
Rt. 1, Box 148A, Macclesfield, N.C. (27852) Tel. 827-5855

Tarboro Concrete & Building Supplies, Inc.
Ready Mixed Concrete - Concrete Blocks - Lightweight Blocks
Bethel Highway, P.O. Box 629, Tarboro (27886)
Dial 823-4184
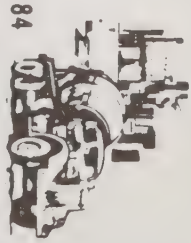

TARBORO SAVINGS & LOAN ASSOCIATION
SAVINGS INSURED UP TO $40,000
ESTABLISHED 1905
Tel. 823-3116

SINCE 1940
GENERAL INSURANCE REALTORS
BARNHART AGENCY, INC.
501 Main St. Corner Church St. (27886)
Tel. 919 823-6181

True Value HARDWARE STORES
Marrow-Pitt Hardware Co., Inc.
SERVING TARBORO AND SURROUNDING AREA SINCE 1913
305 Main St., 27886 Dial 823-3127

Martin Doris h22 Pinehurst Homes
Martin Ina M (Wid Taft) h309 Middle St 823-2601
Martin J M h405 Speight Av Apt B6
Martin Larry E & Deborah; emp Geo Hick Chrysler-Plymouth h1820 Wilson St Extn Rt 3 823-1002
Martin Mary (Wid Joseph) h611 S Howard Cir 823-3020
Martin Prescott L & Mary F; pub dept relations Edge Mtr h500 Trade St 823-3097
Martin Rosa B retd h802 Sunset Av 823-5017
Martin W Randolph & Mary B; retd h1209 Main St 823-4221
Mason Dorothy reg nurse Tarboro Clinic h404 Hasting St
MASON JOHN J & Ruth C; Pres And Chief Exec Officer Edgecombe Bank & Trust Co 318 Main St (27886), Tel 823-6101, h1205 Chauncey Dr Tel 823-3709
Mason Mina M (Wid Albert N) hsekpr Edge Genl Hosp h804 St Patrick St 823-4334
Mason Ruth C Mrs asst State Superior Ct Clk h1205 Chauncey Dr
Masonic Building 100 E Pitt St
Massengill Leonard h63 Mobile Home Estates
Massey Eug S & June C; asst supt County Bd Educ h606 Clark Dr 823-3589
Massey June C tchr aide Bridgers Sch h606 Clark Dr
Massey Mary studt r606 Clark Dr
Massey Mike studt USAF r606 Clark Dr
Massey Rebecca R studt r606 Clark Dr
Mathews See Also Matthews
Mathews L M Mrs r25 Riverview Ct
Mathews Willard R emp Long Mfg h25 Riverview Ct
Mathewson Iva Mrs photog Daily Southerner r704 Forest Acres Dr
Mathewson James R Jr & Iva; programmer CT&T h704 Forest Acres Dr
Mathis Eva S slsperson Belk-Tyler rRocky Mount NC
Matkins Clarence W retd r411 Wahree St
Matthews See Also Mathews
Matthews Alberta retd h900 Simmons St Apt 31
Matthews Carrie r1000 Western Blvd
Matthews Edw & Edna J; slsmn Shugar's Dept Store rBethel N C
Matthews Faye recpt Tarboro Clinic r2238 Oak Dr
Matthews Fred & Faye; emp CT&T h2238 Oak Dr
Matthews Gloria B Mrs physical therapist Edge Genl Hosp rRocky Mount N C
Matthews James A slsmn G & W Chrysler Plymouth Dodge r1176 Nashville Rd
Matthews Lester & Ruby I; emp Black & Decker h305 Carolina Av 823-3595
Matthews Willard T emp Black & Decker h22 Riverview Ct 823-1049
Matthewson Geo C tchr Tarboro Sr Hi Sch r529 E St James St
Matthewson Gladys H (Wid Mansfield) h529 E St James St 823-3042
Matthewson Mary W (Wid Glennie M) prin Princeville Elem Sch h212 Mutual Blvd (P) 823-4956
Matthewson W Ray Hon (Glennie's) r303 Mutual St (P)
Mattocks Mattie G (Wid D D) retd h514 E St James St 823-4071
Matzke Wm A prod supt Formica Corp No 2 rGreenville NC
Mauer Arth W ofc mgr Anaconda rRocky Mt NC
Maurer Arth A h2230 St Andrews St 823-2216
May Adrian F genl mgr Blackwell's

EDGECOMBE MOTOR CO., Inc.
Sales—Service
FORD AUTHORIZED LEASING SYSTEM
Dial 823-3166
1900 Main St. 27886
FORD
SERVICE
MERCURY

May Jimmy H & Patricia Y; firefighter Town Fire Dept h2406 Deanie Av
Maye Ann A ofc sec Tboro Oil r1301 Pine St
Maye Joe driver Tboro Oil r1301 Pine St
Mayes Marion r600 Bradley Av
Mayfield Vera dept mgr Roses h537 Walston St Extn (P)
Maynard Eug dir Edge Nash Mental Health Clinic
Mayo Ann L studt r308 Cambridge Dr
Mayo Ben C II & Ann M; v-pres Mayo Mill h308 Cambridge Dr 823-4954
Mayo Bryan T studt r1500 Canal St
Mayo Columbus W IV studt r1500 Canal St
Mayo Columbus W & Louise T; chairmn bd Mayo Knit rRt 1
Mayo Columbus W III & Miriam S; pres Mayo Knit h1500 Canal St 823-3205
Mayo Daisy maid Don Whitehurst Pontiac-Buick hBethel Hwy Rt 1 Lot 31
Mayo Debra J laby tech Edge Genl Hosp rMacclesfield NC
Mayo Ed emp CT&T h908 Main St 823-7545
Mayo Elaine clk Edge Genl Hosp r908 Main St
Mayo Eliz H Mrs customer relations clk E-M Elec rBx 156 Conetoe N C
Mayo Jackie emp CT&T rConetoe NC
Mayo James sec-treas Tboro T V & Appl Center rConatoe NC
Mayo Jessie & Sylvia; emp Burlington Sportswear hBethel Hwy Rt 1 Lot 7
Mayo John Anna r1000 Western Blvd
Mayo Joseph lab Town San Dept rRt 1
Mayo Knitting Mill Inc C W Mayo Chairmn Bd C W Mayo III Pres B C Mayo II Louise T Mayo V-Prests hose mfg 201 W Hope Lodge St 823-3101
Mayo Louise T v-pres Mayo Knit rRt 1
Mayo Mamie h600 E St John St
Mayo Mary E retd r610 Geddie Av (P)
Mayo Murphy W (Wid Thos R) retd h704 W Johnston St 823-3759
Mayo Patricia A emp Mayo Gro r601 E St John St
Mayo Sam B & Kath N; retd h2236 St Andrews St 823-8787
Mayo Scott T studt r1500 Canal St
Mayo Sylvester h601 E St John St 823-7668
Mayo Sylvia Mrs nurses aide Tarboro Convalescent Center hBethel Hwy Rt 1 Lot 7
Mayo Thos R Jr emp Texfi r704 W Johnston St
Mays Angella studt r802 E Wilson St
Mays Calvin USN r802 E Wilson St
Mays Morris studt r802 E Wilson St
Mays Seale opr Klopman Mills r802 E Wilson St
Mays Shirley nurse Edge Genl Hosp h802 E Wilson St 823-5455
Mays Violet h1200 Elm St Extn Apt 24 823-4149
Mays Williams retd r1200 Elm St Extn Apt 24
Mc Bride Herschel A & Eliz F; equip installation supvr C T & T h2606 Beechwood Dr 823-4500
Mc Bride Naomi emp CT&T r610 Forest Acres Dr
Mc Bride Olson F & Naomi B; eng C T & T h610 Forest Acres Dr 823-2373
Mc Bride Rebecca acctg clk Anaconda r701 E Northern Blvd
Mc Bride W R h701 Weeks Dr

DELUXE CLEANERS
YOUR CLOTHES ARE VERY EXPENSIVE - PROFESSIONAL DRY CLEANING KEEPS THEM LOOKING EXPENSIVE!
EVERY GARMENT A MASTERPIECE
WE CARE ABOUT THE WAY YOU LOOK
2219 MAIN ST., FILLMORE VILLAGE (27886)
TEL. 823-2284

our 66th year of service
C. Earl Coker
YOUR Independent Insurance AGENT
COBB, KITTRELL & COKER AGENCY
INSURANCE — REAL ESTATE
BOX 43, PINETOPS, N.C. 27864
TELEPHONE 827-5131

Mc Call Luberta Mrs tchr Martin Jr Hi Sch r1312 E Baker St
Mc Clain John & A Mary; wmp Caro Frt h500 E Northern Blvd Rt 2 Apt 28 823-1047
Mc Clancy Carol C Mrs ofc sec Tboro Sav & Loan Assn h1004 St Patrick St 823-5356
Mc Clancy Martin studt r1004 St Patrick St
Mc Conkey Saml A & Ann J; ofc 102 E St James St h816 St Andrews St 823-2120
Mc Cormick Margt clk Clay's Drugs
Mc Cracken Mary B opr asst Edge Bk & Trust rOak City NC
Mc Crary Robt M & Grace H; rep Wheat First Securities h111 W Philips St 823-3893
Mc Donald Cheryl clk Ben Franklin Stores r27 Beasley Arms Apts
Mc Donald Gertrude M (Wid Ralston L) retd h122 Mayo St 823-8769
Mc Donald's Wm Bass Mgr 1600 Howard Av Extn 823-1755
Mc Dowell Bobby constn wkr r704 E Philips St
Mc Dowell Earl B h704 E Philips St 823-3140
Mc Dowell Ellis emp CT&T rRt 1
Mc Dowell Jerry jan Tarboro Sr Hi Sch h704 E Philips St
Mc Dowell Joseph emp Tboro Sr Hi Sch r704 E Philips St
Mc Dowell Lancey r704 E Philips St
Mc Dowell Liza retd r704 E Philips St
Mc Dowell Lois asst cook Lloyd's Restr r704 E Philips St
Mc Dowell Mary L h106 W Battle Av 823-5197
Mc Dowell Wm K & Frances M; phys 2817 Main St h1103 Panola St 823-4288
Mc Hane Steven L mgr F C X Inc
Mc Intyre Charles B Jr & Juanita G; pres Edgecombe Technical Sch h1305 Chauncey Dr 823-6110
Mc Intyre Charles B III studt r1305 Chauncey Dr
Mc Keel Marie J emp CT&T h108 Porter St 823-8980
Mc Kencie Lessie Mrs h710 E St John St 823-6571
Mc Kencie Thaddeus blender Glenoit Mills r710 E St John St
Mc Kenzie Leonard & Sabina; emp Glenoit h606 Kings Av (P)
Mc Kibben Stephen G & Vickie; minister of music First Baptist Church h2300 Panola St 823-6822
Mc Kinney Minnie A (Wid John E) h212 Shirley St 823-8543
Mc Lamay Wanda emp Polylok h405 Speight Av Apt B1
Mc Laughlin Mary Mrs tchr C B Martin Jr Hi Sch r1511 Pine St
Mc Laughlin Thos K & Mary W; genl traffic mgr C T & T h1511 Pine St
Mc Laurin Henry J carp h707 E Philips St 823-2694
Mc Laurin Henry M constn wkr r707 E Philips St
Mc Laurin Kenneth constn wkr r707 E Philips St
Mc Laurin Vernel r707 E Philips St
Mc Lawhorn Gary G & Liz; slsmn N C Natl Bank h1103a Main St 823-7942
Mc Lawhorn Linda emp Tarboro Sr Hi Sch rRt 3 Bx T-40
Mc Lean Neill A & Iva J; retd h1206 E Baker St 823-3283
Mc Lourin Regina ofc sec City Sch Bd r707 E Philip St
Mc Nair A Harvey retd h904 Main St 823-3758
Mc Nair J Porter & Kate W; retd h216 E Battle Av 823-3136
Mc Nair Mary A (Wid Johnny H) retd h113 1st St (P) 823-4737
Mc Neil Angela studt r907 E Wilson St
Mc Neil Charlie & Henrietta L; emp State Hwy Dept h308 Neville St (P)

TAXI
CITY CAB OF TARBORO, INC.
13 TAXICABS TO SERVE YOU 24 HRS.
ALSO WRECKER SERVICE
Tels. 823-2600 823-8000

Mc Neil Cynthia studt rState Hwy 258 (P) Lot 9
Mc Neil Field A emp Moorecraft Wood Products rRt 2 Bx 56 Battleboro NC
Mc Neil Helen Mrs emp Phoenix Trimming h907 E Wilson St
Mc Neil James & Helen; emp Burl Indus h907 E Wilson St 823-5203
Mc Neil James & Betty; emp CT&T hState Hwy 258 (P) Lot 9 823-5203
Mc Phail Drew migrant educ coordinator County Bd Educ r1601 E Canal St
Mc Phail Drew sec-treas G&W Chrysler-Plymouth-Dodge
Mc Phail James Jr mtcemn G&W Chrysler-Plymouth-Dodge r1601 E Canal St
Mc Phail James D & Mary B; pres G&W Chrysler-Plymouth-Dodge h1601 Canal St 823-5333
Mc Phail Karen studt r1601 Canal St
Mc Vea Jacqueline D transcriptist Edge Genl Hosp rRocky Mount NC
Mc Wiel Mary h47 Pinehurst Homes
Meadows E V & Peggy C; prin Tboro Sr Hi Sch h217 Brandon Av 823-2745
Meads Richd C & Sylvia; patrolmn State Hwy Patrol r127 Mayo St
Mears Bruce & Ann B; bldg insp City Of Tarboro h205 Sparta Rd
Mears Ethel M Mrs emp Town Of Tboro r801 Linden St
Mears Nora M p b x opr Edge Genl Hosp r811 Barlow Rd Rt 3
Mears Wm F & Mary L; retd h806 Sunset Av 823-3393
Mears Willie B & Ann B; insp Community Development Program r205 Old Sparta Rd
Mears Willie L Jr & Nora M (W M Distr) h1811 Barlow Rd Rt 3 823-4684
Medford Gladys L Mrs aide Guardian Care Of Tarboro rRt 2
Medford Marie H emp Mayo Knit rHobgood NC
Medford Reginald Jr atndt Edge County Rescue Squad
Medford Reginald D & Carrie R; tex wkr Rocky Mt Mill h1200 Meredith Av
Medford Sandra atndt Kwik Klean Clns & Coin Lndry r1200 Meredith Av
Medley Kimberly A slsmn Heilig-Meyers Exch Store rRt 2 Bx 27jb
Medley Robt K & Jean T; sec-treas W G Clark Inc h1707 Longview Av 823-4097
Meek Gladys H Mrs r505 Hall St
Meeks Al constn wkr r1904 Speight Forest Dr
Meeks Albert & Othelia M; retd h914 E St John St 823-8415
Meeks Alice J recpt Anaconda
Meeks Betty J retd r514 Forest Acres Dr
Meeks Curtis equip opr Town San Dept r703 E Church St
Meeks E Thornton Jr dist plant mgr C T & T h1904 Speight Forest Dr 823-5100
Meeks Eliz emp Caro Enterprises h606 E Baker St
Meeks James E recondition dept Brinson Chevrolet r914 E St John St
Meeks Larusha r600 E St John St
Meeks Lee V & Elma B; dfr Klopman Mill h205 Creek St 823-3886
Meeks Melba R studt r205 Creek St
Meeks Sybil C clk Burl Indus h607 E Northern Blvd Rt 2 823-3076
Meeks Wm C & Ann R; asst mgr A&P h208 Thrash Av 823-3411
Meeks Wyatt E (One Hour Perko Clns) h1011 Speight St 823-6708
Melson Brenda emp CT&T rWilliamston NC

"Satisfaction is our most important product."
Coastal Plain RADIO
SALES AND SERVICE
"The Bee Keeper"
C.B. Radios
Scanners
Car Stereos
and
Accessories
(919) 823-7353
2005 N. MAIN ST. (27886)

Melton Carrie C (Wid Luther D) retd h205 1st St 823-3372
Melton Geo J lab Town San Dept r410 E Granville St
Melton Hubert R & Ida N; elec mtce Black & Decker h2221 Sherwood Av Rt 2 823-1515
Melton Luther D Jr indus relations dir Gleniot Mills
Melton Mahlon C h1310 Dancy St 823-3306
Melton Nita B retd h900 Simmons St Apt 24 823-5594
Melton Robt S parts mgr Webb Equip rBethel NC
Mercer Charlie & Hattie h1105 Wagner St
Mercer Hattie prsr Zirkle's Clns & Lndry r814 Elm St
Mercer Hattie M Mrs emp Phoenix Trimming h1105 Wagner St
Mercer Jolly r1000 Western Blvd
Messer Albert C & Mable H h2600 Main St 823-8487
Messer Carl B & Jo; emp Texas Refinery h3711 Ainsley Cir 823-4619
Messer Maude R (Wid Lester) retd h1601 Howard Av Extn 823-4461
Mewborn Jacqueline reg nurse Tarboro Clinic r2229 St Andrews St
Mewborn Maggie M Mrs emp Caro Enterprises h807 Howard Av 823-2712
Mewborn Nannie M (Wid Jesse L) r117 Main St (P)
Mewborn Ruby asst agt Trailways Bus Terminal r117 Main St (P)
Mewborn Stella r117 Main St (P)
Mewborn Thos B Jr firefighter Town Fire Dept h117 Main St (P) 823-3062
Midgett Freddie agt Life & Casualty Ins rRocky Mount Hwy
Midgett Henry mgr Hardee's rLakeside Mobile Homes
Midgette Earle E & Lena G; asst supvr Town Water & Sewage Plant h200 Shirley St 823-3943
Midgette Henry & Boonmee N; emp Glendit h205 Maryland Av 823-4093
Midway Grocery (Paul D Shirley) 209 Main St 823-4121
Miller Alf E & Neta D; retd h901 St Patrick St 823-3592
Miller Alice V r900 Simmons St Apt 34
Miller Cath S retd h510 Lucille Dr 823-2415
Miller Donna recpt Tarboro Clinic rRocky Mount Hwy
Miller Earl tchr C B Martin Jr Hi Sch r702 Mc Millan Dr
Miller Geo P & Kath L; retd h406 W Johnston St 823-4252
Miller Kennith & Libby h601 E Johnston St 823-2503
Miller Linda emp Town Hall r1200 Elm St Extn Apt 6
Miller Mittie B emp North Tarboro Elem Sch r702 Mc Millan Dr
Mills Agnes h55 East Side Homes
Mills Cecil E agt Durham Life Ins r306 Walker St
Mills Cecil U & Clara P; tool & dye dept Long Mfg h306 Walker St 823-3290
Mills Charles D & Louise S; emp Moore Lbr h2235 Oak Dr 823-4997
Mills Gloria P Mrs note teller N C Natl Bk h1405 Cypress St 822-8556
Mills Louise tchr W A Pattillo Sch r2235 Oak Dr
Mills Vernon Lee h900 Simmons St Apt 3
Mincey Rugina tchr W A Pattillo Sch rRocky Mount NC
Mini Mart Johnny Johnson Mgr gros 1115 Albemarle Av 823-5586
Minton Amelia D Mrs reg nurse Edge Genl Hosp rGreenville NC
Miracle Church Of Christ Bishop A E Carr Pastor 502 Panola St
Miriam's Antique (Mirs Miriam Owen) 905 Main St 823-4964
Missita Geo H & Sonja S; supvr Long Mfg h2507 Beechwood Dr 823-6267
Mitchel Parker & Annette H h707 Railroad St

Tarboro Printing Co., Inc.
SINCE 1889
COMPLETE PRINTING SERVICE
PUBLISHERS OF The Daily Southerner
504 W. Wilson St., P.O. Box 1119 (27886) Tel. 823-3106

Mitchell Annie M (Wid Everett M) h709 Railroad St 823-6160
Mitchell David C body shop hlpr Edge Mtr rRt 3 Bx 49
Mitchell David L & Billie C; shop dept Long Equip h3603 Ainsley Cir 823-8725
Mitchell Eliza G Mrs h710 E Church St
Mitchell Eliz H Mrs h311 E Church St 823-4559
Mitchell Elton & Laura; emp Glenoit Mills h212 W Church St 823-3717
Mitchell Evelyn bkpr Nash & Co r208 Hastings St
Mitchell Everette B & Edith G; body shop mech Edge Mtr h807 Fountain St
Mitchell Geo hBethel Hwy Rt 1 Lot 28
Mitchell Ivan mech C & S Auto Repr h3 Mobile Home Estates
Mitchell Jack D & Evelyn S; emp J D Mitchell Bldrs h208 Hasting St 823-8297
Mitchell James hBethel Hwy Rt 1 Lot 10c
Mitchell Janice R Mrs clk W S Clark & Sons Inc h903 Chestnut St 823-4774
Mitchell Linda emp Phoenix Trimming rWhitakers NC
Mitchell Nancy Mrs recpt Tarboro Clinic h2005 Lancaster St
Mitchell Nellie h51 East Side Homes
Mitchell Patricia teller Edgecombe Bank & Trust r2003 Clifton Ridge Rd
Mitchell Rebecca r1414 Fountain St
Mitchell Sidney W & Patricia A; eng C T & T h2003 Clifton Ridge Dr 823-4398
Mitchell Thos H & Nancy; equip eng CT&T h2005 Lancaster St 823-8849
Mizell A Dan slsmn Brinson Chevrolet h110 W Philips St 823-3345
Mizell Edna B Mrs supvr County Dept Of Social Servs h5c Deeridge Apts
Mizell Willie S (Wid Alonzo D) retd h110½ W Philips St 823-2952
Mizelle Noleeka reg nurse Edge Genl Hosp rScotland Neck N C
Mobile Home Estates U S Hwy 64 W 823-6396
Mobley Annie E (Wid Jack D) h801 St Patrick St 823-2242
Mobley Dorothy R clk Peoples Serv Drug Store r801 St Patrick St
Mobley Jack D Jr r801 St Patrick St
Mobley Lila B opr asst Edge Bank & Trust r801 St Patrick St
Modern Barber Shop (Emanuel Pippen) 105 Main St 823-6021
Modi Bipin O & Osha; Physician, Tarboro Clinic PA, 2817 Main St, Rocky Mount Hwy (27886), Tel 823-2105, h Deerridge Apts (27886), Tel 823-1486
Modlin Charlie & Eva; emp Glenoit h230 State Hwy 258 (P)
Modlin Roy B retd r703 Linden St
Moffiett Retha h5f Deeridge Apts
Monarch Mills Inc John Gross Mgr Anaconda Rd 823-6171
Moody Rutha nursing companion r913 E St John St

MOORE LUMBER COMPANY INC.
Complete Line Lumber and Building Materials
"GENERAL CONTRACTORS"
1601 St. Andrews St. 27886 Phone 823-4125

FORBES INSURANCE & REALTY Inc.
ESTABLISHED 1952
MUTUAL INSURANCE—REAL ESTATE
INA
1905 Main St., 27886 Dial 823-3131

"Your Local Friendly Bank,,
EDGECOMBE BANK & TRUST CO.
Commercial - Savings - Trust - Farm Management
318 Main St. 27886 823-6101
North Tarboro Branch, 1717 N. Main St. 823-6101
West Tarboro Branch, Howard Av. and Western Blvd 823-6101
Oak City Branch 798-5061
Fountain Branch 749-2221

MOORE A DOUGLAS Vice-President- Manager Fountain Branch Edgecombe Bank & Trust Co Fountain, NC (27829), Tel 749-2221, h Fountain, NC, Tel 749-4241

Moore Agnes A r602 Sorey Av
Moore Aussie L (Wid Obie) h108 Mullins St Rt 1 823-5944
Moore Bettie H kntr Mayo Knit rRt 3 Bx 357
Moore Carlisle S & Edna B (Moorecraft Wood Products) h1108 St Patrick St 823-3096
Moore Dale tchr North Tarboro Elem Sch rScotland Meck NC
Moore Doris W Mrs buyer Thorne Drug h815 St Andrews St 823-4217
Moore Fred L & Sudie K; lab h305 W Johnston St 823-6760
Moore Geo B & Kathleen B; retd h1306 Main St 823-8391
Moore Gwen recpt Tarboro Clinic rPinetops NC
Moore Hubert & Edith C; retd h313 Georgia Av 823-4574
Moore Janet R studt r1209 Chauncey Dr
Moore Janet T Mrs tchr W A Pattillo Sch r1404 Roberson Dr
Moore Jimmie & Dora L; emp Klopman Mills h107 Meredith Ct 823-7780
Moore Johnny Jr h2405 Jennie Av
Moore Kenneth W (Kenny's Grill) rRt 2 Bx 17
Moore Larry & Patsy; emp Longs Equip h1203 E Northern Blvd Rt 2
Moore Larry G & Ann; mgr Rose's r300 Cantongate Rd
Moore Leland D retd h2204 Panola St 823-2580
Moore Leyta T Mrs tchr C B Martin Jr Hi Sch r2701 Main St
Moore Lonnie E shop dept Long Equip r1201 E Northern Blvd
Moore Lorelle D maid Calvary Epis Ch h1314 Elm St Extn
Moore Lucile C (Wid Vance) retd h109 Shirley St 823-4541

MOORE LUMBER CO INC

Paul G Parker Jr President, Lumber And Building Materials, General Building Contractors, 1601 St Andrews St (27886), Tel 823-4125 (See Index To Advertisers)

Moore M A Jr & Janet T (Moores Pharm) h1209 Chauncey Dr 823-4634
Moore Margt A reg nurse Edge Genl Hosp r510 Howard Av
Moore Mary tchr Calvary Epis Ch Nursery Sch h1107 Vance Dr
Moore Max H emp Tarboro Sr Hi Sch rRocky Mount N C
Moore Milton A & Dixie R (Moore Pharm) h307 E Johnston St 823-2231
Moore Nehemiah jan County Ct Hse rSpeed N C
Moore Nellie cafetria wkr Edge Genl Hosp rSpeed N C
Moore Patsy B emp Mayo Knit r1203 E Northern Blvd Rt 2
Moore Rachel B clk Stanco's Clo
Moore Rachel T emp Phoenix Trimming rPinetops NC
Moore Reba T (Wid Richd T) retd h1114 Cypress St 823-2739
Moore Robt W & Eleanor R; dentist 112 E St James St h1103 St Andrews St 823-3971
Moore Robt W III studt r815 St Andrews St

Your Blue Ribbon Printer For East Carolina
CLAYTON-PERRY PRINTING COMPANY
PHONE 823-5121
Since 1892
600 Main St.
Tarboro, N.C. (27886)

SINCE 1935
SHOOK
INSURANCE AGENCY
LIFE - AUTO - FIRE - CASUALTY
Howard Bldg., 119 E. St. James St. 27886 Dial 823-2232

Benton Furniture Co.
Kelvinator Appliances—Sylvania TV's
Complete Home Furnishings
229 MAIN ST. 27886 TEL. 823-3834

Moore Storly hBethel Hwy Rt 1 Lot 80
Moore Thos E & Evelyn; dep County Sheriff rRocky Mount NC
Moore Turner rWestern Blvd
Moore Walter D h111 E Johnston St 823-5777
Moore Wanda A bkpr Don Whitehurst Pontiac-Buick rMacclesfield N C
Moore Wm & Lola B; emp Town Of Rocky Mt h1007 Bradley Av 823-4929
Moore Wm D & Leyta T; pres Edge Drug h2701 Main St 823-3029
Moore Wm J & Lillian J; eng C T & T h209 Brandon Av 823-6871
Moore Wm L & Mary; sls mgr Edge Mtr rFarmville NC
Moorecraft Wood Products (Carlisle S Moore Marvin V Horton) Royster St 823-2510
Mooring Ann M clk County Health Dept rConetoe NC
Mooring Raymond E & Shelby J; formn Klopman Mills h301 Sparta Rd 823-8844
Moose Lodge No 1768 (LOOM) C W Derby Governor 936 Albemarle Av 823-4201
Morand Albert J & Gladys; mgr Edgecombe Mfg h1500 Canterbury Rd 823-4170
Morand Richd J studt r1500 Canterbury Rd
Morgan Bill custdn Tboro Edge Academy rRt 3
Morgan Doris L Mrs emp Charlotte Liberty Mut Ins r905 Howard Av
Morgan Ella M custdn Tboro Edge Academy rRt 3
Morgan Gerald asst cash Peoples Bk & Trust rRt 1 Bx 124b Pinetops NC
Morgan Jean Mrs clk E-M Elec rRt 3 Bx T39
Morgan John G & Mary Ann; Physician Tarboro Clinic PA 2817 Main St, Rocky Mount Hwy (27886), Tel 823-2105, h603 N Howard Cir (27886), Tel 823-1931
Morgan K D Jr asst mgr Peoples Serv Drug Store
Morgan Kizer rWestern Blvd
Morgan L D emp Moore Lbr rBx 104 Hobgood NC
Morgan Lewis A & Vivian G; partner Green's Body Shop h1001 Chapel St 823-2622
Morgan Penina r1000 Western Blvd
Morgan Sharon D studt r1001 Chapel St
Morgan Steph & Lila H h715 E St John St 823-3665
Morgan V Beth ofc sec Martin L Cromartie Jr rMacclesfield NC
Morgan Wm B & Doris L; emp Long Mfg h905 Howard Av 823-5811
Mormon Missionary 404 E Baker St Apt 1 823-8097
Morning Doris H Mrs mach opr Caro Enterprises hBethel Hwy Rt 1 Lot 57
Morning Murray & Doris H hBethel Hwy Rt 1 Lot 57
Morning Pauline h626 Church St (P) 823-4527
Morris Ann bkpr County Bd Educ r1208 Rogers Dr
Morris B Gene & Marie M (Quick Shoppe) h2612 Beechwood Dr 823-6526
Morris Bobby truck driver Long Equip r3710 N Main St

Creech THE FLORIST
FREE DELIVERY
MEMBER F.T.D. AND TELEFLORA
400 Main St. (27886)
say it with FLOWERS!
Tel. 823-1196

Tarboro Concrete & Building Supplies, Inc.
Ready Mixed Concrete - Concrete Blocks - Lightweight Blocks
Bethel Highway, P.O. Box 629, Tarboro (27886)
Dial 823-4184

G.H. FOUNTAIN AGENCY, INC.
"Insurance for the Family, Home and Business"
Established 1935
Dial 823-2562
118 E. St. James St. (27886)
THE TRAVELERS

TARBORO OIL COMPANY, Inc.
Wholesale Motor Fuels - L P Gas
401 Trade St. (27886) Phone 823-8145

Morris Carolyn W pairer Mayo Knit r203 Windsor Pl
Morris Debra Ann studt r1810 Lewis St
Morris Dennis & Angela; asst dept mgr W S Clark & Sons Inc rPO Bx 765 Pinetops NC
Morris Donald A & Ann H; slsmn J E Simmons Furn h1208 Rodgers Dr 823-2206
Morris Floyd R retd h802 W St James St 823-3828
Morris Herman L & Sylvia L; retd h701 W St James St 823-3766
Morris J Bobby & Aldean; farm overseer W S Clark & Sons Inc rBx 327 A Macclesfield NC
Morris Jeannie opr Park Hill Beauty Shop rStantonsburge NC
Morris John T & Lonie H; retd h703 Edgecombe Av
Morris Kenneth F h14 Mobile Home Estates
Morris Larry E & Mamie W; fxr Runnymede h703 South Av 823-8253
Morris Lawrence Jr & Martha J; mgr Leggett Gro h708 Ward Dr Rt 2 823-3807
Morris Lawrence J & Jennifer; emp Klopman h2403 Deanie Av 823-3807
Morris Lois M bookmobile asst County Mem Library rRt 3 Bx 383
Morris Mildred cash Rose's rRt 1 Macclesfield NC
Morris Osborne & Nellie B; retd h500 Sparta Rd 823-3955
Morris R A Rev pastor Union Bapt Ch
Morris Samuel Lee & Paullette; clk F S Royster Mercantile
Morris Terrie L studt r1810 Lewis St
Morris Thos E & Virginia; emp Phoenix Trimming r3710 N Main St
Morris Virginia C emp Phoenix Trimming r3710 N Main St
Morris Walter L & Ava B; asmblr Caro Enterprises h304 2d St (P) 823-5321
Morris Wm C Jr & Nancy W; controller C T & T h1810 Lewis St 823-2343
Morrow See Also Marrow
Morrow Evelyn F Mrs ofc sec CT&T h504 Forest Acres Dr
Morrow Thos A & Evelyn F h504 Forest Acres Dr 823-1679
Morse Thelma (Wid Harvey A) retd h1800 Lewis St 823-3598
Moseley Lossie P (Wid Theo G) h1205 Main St 823-2548
Moseley Norman C & Eileen M; transmission eng C T & T h2513 Beechwood Dr 823-4757
Mosely Gene A & Gloria J; mech Long Mfg h624 Linden St 823-8984
Mosley Archie T & Carolyn; tchr C B Martin Hi Sch h2232 Panola St 823-1687
Moss Gwendolyn aide Edge Genl Hosp rPinetops NC
Moss Judith L Mrs librn W A Pattillo Sch r1708 W Wilson St
Moss Reginald A & Judith L; bus coordinator State Bd Of Educ h1708 Wilson St Extn Rt 3 823-8496
Moten Annie emp Caro Enterprises h85 East Side Homes 823-6887
Moten Frieda studt r85 East Side Homes
Moten John emp CT&T
Moten Phylis h42 Pinehurst Homes

SARA'S FLOWERS
WE WIRE FLOWERS
DIAL 823-0217
FAIRVIEW SHOPPING CENTER, 2004 N. MAIN ST. (27886)
FTD

EDGECOMBE MOTOR CO., Inc.
Sales—Service
FORD AUTHORIZED LEASING SYSTEM
Dial 823-3166
1900 Main St 27886
SERVICE MERCURY

Moten Rich & Clara B; emp Long Mfg h700 Lloyd St 823-3159
Moton Joe lab r710 E St James St
Mount Zion Primitive Baptist Church Rev Warren Cooper Pastor 330 Church St (P)
Moye Milton J farmer h1300 St Andrews St 823-4227
Moye Milton J Jr ofc 118 E St James St r1300 St Andrews St
Moyer Fredk h6 Pinehurst Homes
Moyer Lena L emp Mayo Knit
Moyer Minnie O ofc sec Redevelopment Comn Of Town Of Tboro
Mozingo Annie G r110 N Fairview Cir
Mueller Fred & Dot; mgr Empire Gas h119 Mayo St
Mullins James E prod formn Formica Corp No 2 rP O Bx 587 Pinetops N C
Municipal Building (Annex) 106 W Church St 823-8121
Munn J h411 E Wilson St Apt 1
Murphey Peggy h57 Mobile Home Estates
Murphy Augusta B emp Caro Enterprise h517 Main St (P)
Murphy G C R B Grooms Mgr variety store 1600 Howard Av Extn 823-5751
Murphy Gene & Katie; truck driver Phoenix Trimming h608 Elm St 823-1668
Murphy Henry & Carity; lab Town San Dept r705 E St James St
Murphy Henry W dep County Sheriff r213 Center St
Murphy Jenkins & Co (Francis P Jenkins) oil dlr 1509 Cedar St 823-5126
Murphy Loraine r500 E Northern Blvd Rt 2 Apt 23
Murphy Wayne & Linda; brick mason h511 St Andrews St Apt 4
Murray James & Brenda; emp Long Mfg h500 E Northern Blvd Rt 2 Apt 12
Muse Martha studt r1506 Circle St
Muse Mary Ann studt r1506 Circle St
Muse T Chandler & Mary J (Weeks Muse & Surles) h1506 Circle St 823-2773
Mustian Thos A Jr personell mgr Black & Decker rRocky Mount NC
Mutts Mattie dietary aide Edge Genl Hosp rRt 2 Bx 45 Scotland Neck NC
Myers Sam M & Lou E; clk Tboro Auto Parts r100 S Sunset Av
Myers Saml R & Geneva K; retd h106 Marshall St 823-4313
Myrick Alene maid h601 E Philips St 823-7730
Myrick Maryland L & Eliz T; carrier P O h3701 Medlin Pl 823-8532
Nannie Florence h411 E Wilson St Atp 3
NASH BRENT D & Sylvia C; Executive Vice-President-Secretary-Treasurer, Edgecombe Homestead & Loan Association 422 Main St (27886), Tel 823-8071, h1002 Main St, Tel 823-3633
Nash Brent D member Tboro Town Council

ROBERT'S OF TARBORO
Appraisals • Remounting • Repairs
"Diamonds Are Our Business"
TEL. 823-2149
309 MAIN ST. 27886

Edgecombe Homestead and Loan Association
"Financial Safety and Service For Edgecombe County Since 1889"
422 MAIN ST. 27886
TEL. 823-2184

CAROLINA OFFICE EQUIPMENT CO., Inc.
Printing — Office Supplies — Office Furniture — Office Machines
Tel. 823-1311
600 Main St. 27886

WEST NEW & USED FURNITURE
SINCE 1965
BUY - TRADE - SELL
2225 N. Main St., Tarboro, N.C. (27886) Phone 823-5318

NASH & CO (Pembroke Nash) Real Estate, Rental, Insurance 422 Main St (27886), Tel 823-8071
Nash Pembroke & Jacqueline D (Nash & Co) h310 E Church St 823-3344

NATIONAL FINANCE COMPANY B H Hall Vice-President, 'No Finer Company,' 433 Main St, PO Box 12 (27886), Tel 823-1896
Nationwide Insurance Companies Leslie O Wickham Agt 217 Albemarle Av 823-2322
Naylor Johnnie M member of bd County Bd Educ
Neal Joseph H & Madelin C; retd h206 Trade St 823-2031
Neal Kelly & Lucy M; retd h222 Sparta Rd
Neer Gail R ofc sec Martin L Cromartie Jr r143 S Fairview Cir
Nelms Grover L & Margt; aud Edge Genl Hosp rRocky Mount NC
Nelson Bessie rWestern Blvd
Nelson Minnie E Mrs aide Edge Genl Hosp r1704 Preston Dr Rt 3
Nethercutt Betty L teller Edge Bk & Trust rFountain NC
Nettles Mary r1000 Western Blvd
Neville Robt (Staton & Assocs) rRt 4 Bx 229
New Birth Baptist Church Rev Roger Williams Pastor 506 E Northern Blvd Rt 2 823-1015
New Birth Christian Kindergarden Rev Roger Williams In Charge 506 E Northern Blvd Rt 2 823-1015
New Birth Christian School D Edw Cook Prin 506 E Northern Blvd Rt 2 823-1015
Newberry H Ellis & Eliz S; chf mech County Sch Garage h1418 Fountain St 823-3063
Newberry Larry W emp CT&T h3605 Durham Pl 823-1348
Newby Ethel M Mrs maid W A Pattillo Elem Sch h804½c E St James St
Newell C A & Evelyn; agt Durham Life Ins rRt 1 Bx 568
Newell Warren Jr emp Phoenix Trimming rPO Bx 483
Newell Willie F Jr boarder Runnymede h309 Walker St 823-3981
Newman Margt W (Wid Shepherd H) retd h410 W Johnston St 823-3653
Newsome Ethel retd r604 W Johnston St
Newsome J Harry & Mamie G; driver Tboro Oil h149 S Fairview Cir 823-4441
Newsome Joe & Ehtle M; retd h1110 Warren St 823-5357
Newsome Julian L Jr & Margt M; parts mgr Brinson Chevrolet h2235 Sherwood Av Rt 2
Newsome Kath P (Wid Edw) nurses supvr Guardian Care Of Tarboro h602 E Johnston St 823-3288
Newsome M Louise (Wid Wiley G) nurse Johnson County Mem Hosp h900 W St James St 823-4971
Newsome Mamie G Mrs ofc sec Tboro Oil r149 S Fairview Cir
Newsome Raleigh & Mable; carp Moorecraft Wood Products h1215 E Northern Blvd Rt 2 823-3389

BLACKWELL'S, Inc.
GENERAL TIRE
Tires And A Smooth Ride Too!
Tel. 823-8174
107 E. Hope Lodge Street (27886)
McCREARY

R.M. FOUNTAIN, JR., CLU

NML

LIFE INSURANCE—REAL ESTATE
FINANCIAL CONSULTANT

2000 B
Main St. (27886) P.O. Box 1237

Tel. 823-6046
and 823-3798

LIFE
MILLION
DOLLAR
ROUND
TABLE

Newton Albert L & Edna W; emp Burl Indus h508 Wahree St 823-8803
Newton Columbus & Ella T; emp Glenoit h1300 Warren St
Newton D Wm emp Caro Enterprises h500 E Northern Blvd Rt 2 Apt 40 823-6341
Newton Eliz H r605 W Johnston St
Newton Ella T Mrs emp Mayo's h1300 Warren St
Newton James A & Virginia E; driver Benton Furn h1304 E Baker St 823-2134
Newton Jonathan L para-legal asst Bridgers & Horton
Newton Joseph jan County Health Dept rFountain N C
Newton-Perkins Cab Co (Wm M Newton Jr Curtis L Perkins) 101 E Granville St 823-1428
Newton Schnelle r801 Lloyd St
Newton William h1200 Elm St Extn Apt 36 823-1238
Newton Wm M Jr & Christine (Newton-Perkins Cab) h818 Edmondson Av 823-0288
Nicholson Elinore B with County Dept Soc Servs rPinetops N C
Nicholson Garland F & Joan S; eng Anaconda Wire & Cable h609 E Northern Blvd Rt 2 823-2325
Nimocks Quincy K & Debbie; dist mgr N C Natural Gas h2219 Panola St 823-0335
Noble Alex & Ethel; emp Anaconda h2 Matthews St (P) 823-5480
Noble Bert F & Bernell R (Noble's Gro) h604 Lucille Dr 823-3007
Noble Bessie S Mrs bkpr Edge Drug h826 Hilma Cir
Noble Ernest L (Noble's Barber Shop) rDixon's Mobile Home Pk
Noble James T & Ola Mae B; emp Tarkell Camper h3609 Ainsley Cir 823-5348
Noble Leonard E & Bessie S (Noble's Barber Shop) h826 Hilma Cir 823-4641
Noble's Barber Shop (Leonard E And Ernest L Noble) 314 Main St 823-4004
Noble's Grocery (Bert F Noble) 125 Main St 823-3915
Nobles J Paul & Vivian H; mgr Fairview Serv Sta h501 Forest Acres Dr 823-2645
Nobles Vivian H Mrs (Fairview Serv Sta) r501 Forest Acres Dr
Norfleet Apartments 511 St Andrews St
Norfleet Elfonda emp Am Tob r321 Main St (P)
Norfleet Frances V (Wid Isaac) h321 Main St (P)
Norfleet Nancy Mrs v-pres Chamber Of Commerce r900a St Patrick St
Norfleet Nancy S ofc sec Smoot Whol r900 St Patrick St
Norfleet Rosa waitress Lloyd's Restr rRt 1 Bx 700
Norfleet Sarah Mrs maid h1010 E Baker St 823-2409
Norfleet Strudwick N & Nancy S; studt h900a St Patrick St 823-1937
Norman Annie (Wid Andrew P) retd h106 Shirley St 823-8429
Norman Edw D & Elva K; mldr h2210 Oak Dr
Norman Merle Cosmetics Mrs Betty J Lewis Mgr extn 1600 Howard Av Extn 823-2874

Runnymede Mills, Inc.

"ESTABLISHED 1899"

Main Office and Mill, 1004 Fountain St. (27886) Dial 823-2141

THORNE DRUG CO. INC.

"Your Neighborhood Pharmacy"

1508 Main St. (27886) Dial 823-3849 and 2900 Main St. Tel. 823-1011

Norman Vernon mgr Colonial Theatre h511 St Andrews St Apt 3
Norris Alice (Wid Barney) h120 Meredith Ct 823-2394
Norris Allen G & Carolyn C; supvr Phillips Fibers h104 Jeffereys St 823-6596
Norris Delores W Mrs bkpr J E Simmons Furn r1805 Howard Av Extn
Norris Donald studt h307 Georgia Av 823-1422
Norris Elva K emp Mayo Knit rRt 3 Bx 535
Norris Evelyn M retd h107 Sorey Av 823-1376
Norris Glenda ofc sec Farmer Gas rRt 2 Bx 156
Norris J Thos asst serv mgr Edge Mtr rRt 2 Bx 22m
Norris James J & Glendine W; formn Wrenn-Wilson h1300 Maurice Dr 823-3627
Norris Mamie W Mrs emp Mayo Knit rRt 2 Bx 22m
Norris Mary Alice retd h900 Simmons St Apt 4 823-2394
Norris Robt L & Delores W; prs opr Long Mfg h1805 Howard Av Extn 823-2668
Norris Willie C emp Mayo Knit rRt 3 Bx 535

NORTH CAROLINA NATIONAL BANK
L W PERRY, VICE-PRESIDENT
FERRELL L ROLLINS, VICE—PRESIDENT—
CONSUMER CREDIT MANAGER
R D FARMER II, ASSISTANT VICE-PRESIDENT
R G SISKO, CONSUMER LOAN OFFICER
A FULL SERVICE BANK
MAIN ST COR ST JAMES ST
PO BOX 1179 (27886)
BRANCH
DENTON W HARDEE MANAGER
100 E HOPE LODGE ST
TELEPHONE BOTH LOCATIONS 823-6131
(See Index To Advertisers)

NORTH CAROLINA NATURAL GAS CORP
QUINCY K NIMOCKS
DISTRICT MANAGER
410 DOWD ST (27886)
TELEPHONE
823-4164

NORTH CAROLINA—STATE OF
DEPARTMENT OF MOTOR VEHICLE DRIVERS LICENSE
EXAMINER, 302 St Patrick St

PILGRIM LAUNDRY & DRY CLEANERS, Inc.
UNIFORM RENTALS
COMPLETE LAUNDRY AND SANITONE DRY CLEANING
DIAL 823-3171
104 WEST WALNUT ST. 27886

EMPIRE ENTERPRISES ROOFING CO.
TEL. 823-6715
RES. TEL. 823-8939
HWY. 258 N., 27886

Tarboro Printing Co., Inc.
SINCE 1889
COMPLETE PRINTING SERVICE
PUBLISHERS OF The Daily Southerner
504 W. Wilson St., P.O. Box 1119 (27886) Tel. 823-3106

NORTH CAROLINA—STATE OF—CONTD
HIGHWAY PATROL, J P Carter Ofcr In Chge, 302 St Patrick St, Tel 823-5216
MAGISTREATE, Hon Wm H Ward, 302 St Patrick St Tel 823-6500
NATIONAL GUARD ARMORY, 400 E Walnut St, Tel 823-3000
NATIONAL GUARD HEADQUARTERS CO 1ST BATTALION 119TH INFANTRY, Earl T Wade Commander, 400 E Walnut St, Tel 823-3000
PROBATION OFFICE, B G Smith Supvr, 515 Main St Rm 22, Tel 823-3542
SUPERIOR COURT, Hon Geo M Fountain Judge, 305 St Andrews St 2d Fl, Tel 823-4761
CLERK, Hon Donnell Gilliam Jr, 305 St Andrews St 1st Fl, Tel 823-6161
VOCATIONAL REHABILITATION, 507 Main St, Tel 823-1117
North Tarboro Elementary School Elbert L Stocks Prin 1801 Cedar St 823-2632
NORTHWESTERN MUTUAL LIFE INSURANCE COMPANY (See R M Fountain Jr CLU Financial Consultant)
Norville Fannie A (Wid Geo W) h1009 Chapel St 823-2401
Norville John W & Edna; supvr Jesse Jones Sausage h1303 Maurice Dr 823-8745
Norville Linwood M & Hilda H; emp R & S Enterprises h300 1st St 823-6224
Norville Mary Mrs emp Tarboro Sr Hi Sch rRt 1 Bx 177b Fountain N C
Norville Wily & Myrtle B; emp Long Mfg h303 Virginia Av 823-1654
Norwood Irving L studt r1009 Chapel St
Nun Mattie r704 Elm St
Oakley Diana r412 W Johnston St
O'Conner Everett & Judy; emp Caro Enterprises h801 Weeks Dr
O'Conner Judy Mrs ofc sec Long Mfg h801 Weeks Dr
Oday Marguerite Mrs benefit clk CT&T h117 S Fairview Cir 823-3281
Ogburn Effie J (Wid Wm J) h1602 Longview Av 823-4452
One Hour Perko Cleaners (Wyatt E Meeks) 1415 Main St 823-3124
O'NEAL BOBBY Vice-President Moore Lumber Co 1601 St Andrews St (27886), Tel 823-4125, h110 Park Av
O'Neal David r1000 Western Blvd
O'Neal Essie emp Phoenix Trimming rRt 4 Bx 254
O'Neal Frank E & Glendora P; retd h501 Hall St 823-4333
O'Neal Jackie h409 Speight Av Apt F5
O'Neal Jimmy W & Helen D; retd h1009 St David St 823-3582
Oneal Mary E Mrs slsperson Belk-Tyler rRt 1 Whitakers NC
O'Neal Michl constn crew Moore Lbr r200 Georgia Av
O'Neal Robt Jr emp Moore Lbr rPorter St
O'Neal Sherwood & Mary; emp Glenoit h1205 Sunset Av

MOORE LUMBER COMPANY INC.
Complete Line Lumber and Building Materials
"GENERAL CONTRACTORS"
1601 St. Andrews St. 27886 Phone 823-4125

FORBES INSURANCE & REALTY Inc.
ESTABLISHED 1952
MUTUAL INSURANCE—REAL ESTATE
INA
1905 Main St., 27886 Dial 823-3131

"Your Local Friendly Bank,,
EDGECOMBE BANK & TRUST CO.
Commercial - Savings - Trust - Farm Management
318 Main St. 27886 823-6101
North Tarboro Branch, 1717 N. Main St. 823-6101
West Tarboro Branch, Howard Av. and Western Blvd 823-6101
Oak City Branch 798-5061
Fountain Branch 749-2221

Osborne Benj F & Josephine M; pres Ben's Automotive Center h2514 Beechwood Dr 823-4588
Osswald Donna L Mrs tchr C B Martin Jr Hi Sch rRocky Mount NC
Overstreet Brenda M Mrs teller Edge Bank & Trust h2212 Robin Dr
Overstreet P L & Brenda h2212 Robin Dr 823-6296
Overstreet Patk L Jr & Ella L; mech Long Mfg h704 Chestnut St 823-4377
Overstreet Patk L III driver Murphy Jenkins & Co r2239 Robin Dr
Overstreet Randall P & Sue; asst eng C T & T hLeggett Hwy Rt 2 823-6488
Overton James A & Annie P; retd h304 Carolina Av 823-4353
Overton Robt L serv tech N C Natural Gas rRt 2 Tarboro NC
Overton Thos J & Idys; emp Barnhill Contr h1302 Chauncey Dr 823-7798
Owen J Richd & Miriam; mktg mgr C T & T h905 Main St 823-9504
Owen J Richd Jr studt r905 Main St
Owen Miriam Mrs (Miriam's Antiques) r905 Main St
Owen Miriam D studt r905 Main St
Owen Mollie Lee retd h900 Simmons St Apt 9 823-8503
Owens A Lloyd Jr & Candice P; mus tchr City Bd Educ h108 W Philips St 823-5770
Owens Alf S productivion formn Formica Corp No 2 rFarmville N C
Owens Barbara J fldr Mayo Knit rRt 3 Bx 78
Owens Candice P Mrs tchr Edge Nash Devel Disability Center r108 W Philips St
Owens Carol J teller NC Natl Bk
Owens Carrie W emp Mayo Knit rBx 319c
Owens Charles R & Helen L; wldr Trinity (Rocky Mt) h803 Linden St
Owens Christine C r1007 S Howard Cir
Owens Dannie asst mgr Fast Fare rHwy 64
Owens Darlene nurses aide Tarboro Clinic r2013 Lancaster Dr
Owens Dempsey G & Flossie B; retd h300 Pearl St 823-6524
Owens Eddie R & Wilma J; asst mgr A&P h110 Mayo St 823-3829
Owens Ellen R pbx opr Edge Genl Hosp h411 E Wilson St Apt 2 823-7897
Owens Ephrow & Lillie Mae; retd h1818 Wilson St Extn Rt 3 823-5971
Owens Gertrude rWestern Blvd
Owens Grace L Mrs bkpr Edge Bank & Trust rFountain N C
Owens Herman L h300 Pearl St 823-1349
Owens Jenness R retd h1007 S Howard Cir 823-6393
Owens Laura D with Mayo Knit r305 Howard Av
Owens Mary emp Edge Genl Hosp r411 E Wilson St Apt 2
Owens Patk studt r1007 S Howard Cir
Owens Peggy clk Ben Franklin Stores r327 Snowden St
Owens Philip C & Jean C; servmn Marrow-Pitt Hdw h112 Mayo St 823-4075
Owens R Carlton & Joyce; asst eng CT&T h2016 Glissom St 823-4546

Your Blue Ribbon Printer For East Carolina
CLAYTON-PERRY PRINTING COMPANY
PHONE 823-5121
Since 1892
600 Main St. Tarboro, N.C. (27886)

SHOOK
INSURANCE AGENCY
LIFE - AUTO - FIRE - CASUALTY
Howard Bldg., 119 E. St. James St. 27886 Dial 823-2232

Benton Furniture Co.
Kelvinator Appliances—Sylvania TV's
Complete Home Furnishings
229 MAIN ST. 27886 TEL. 823-3834

Owens Susan S asst cash Edge Bk & Trust rMacclesfield NC
Owens Vera r1000 Western Blvd
Owens Vonnie W Mrs aide Guardian Care Of Tarboro rRt 1 Bx 269
Owens Zaddock B mgr City Cab Of Tboro rBethel Hwy
Pace Bertha D (Wid Geo C) retd h1105 Chapel St 823-4528
Pace Frank L & Gail S; tech wrtr Long Mfg h300 Maryland Av 823-5102
Pace Gail S Mrs sten Fed Land Bank Assn h300 Maryland Av
Pace Geo C Jr & Joyce E; reprmn CT&T h1807 Howard Av Extn 823-3770
Padgett Claude P & Ruthie B; retd h1121 Albemarle Av 823-3979
Padgett Claude P Jr carp r1121 Albemarle Av
Padgett Ted R & Carol W; emp Anaconda h202 Daniel St 823-8628
Padgett Tony R emp Mayo Knit r1121 Albemarle Av
Page Alton washmn Pilgrim Lndry & Dry Clns rRt 3
Page Beulah M h806 Chestnut St 823-2378
Page Bill driver slsmn Smoot Whol rRt 1 Bx 604
Page Joseph R & Jacqulin M; rep NABISCO h1400 Chauncey Dr
Page Mary feeder Pilgrim Lndry & Dry Clns rRt 3 Bx 5
Page Thos E & Harriette L; dean Edge Technical Institute h600 N Howard Cir 823-8085
Page Wm L & Margt E; plant supt Moorecraft Wood Products h408 W Johnston St 823-3214
Page Wm O & Helen T; supvr Runnymede h506 Wahree St 823-3896
Paint Center The Carl Thompson Mgr 1600 Howard Av Extn 823-1373
Painter A Luther & Edna G; retd h607 W Johnston St 823-4538
Painter Harold D & Virginia S; asst credit mgr Long Mfg h1904 Meredith Av 823-4273
Painter Howard S emp Long Mfg r1904 Meredith Av
Painter Virginia S recpt Edge Bk & Trust r904 Meredith Av
Palmer Eliz tchr W A Pattillo Sch rRocky Mount NC
Palmer Gale W teller NCNB rBethel NC
PALMER HARRY H JR & Elizabeth W; Senior V-Pres And Senior Loan Officer Edgecombe Bank & Trust Co 318 Main St (27886), Tel 823-6101, h1011 S Howard Cir, Tel 823-3703
Palmer Henry retd r201 1st St (P)
Palmer Peggy emp Great Sou Finance h511 St Andrews St Apt 2
Pamlico Distributing Co Wm A Gravely Jr Genl Mgr beer & ale whol Anaconda Rd 823-3346
Paradee Ben & Mary h2225 Oak Dr 823-1812
Paramore Edgar & Linda; linemn CT&T h405 Hasting St 823-6886
Parisher See Also Parrisher
Parisher Carl S & Faye; carp h804 E Country Club Dr 823-8833
Parisher Joseph H & Phyllis D; carp Henderson Constn h501 Wahree St 823-4287
Parisher Phyllis D Mrs bkpr Tboro Clinic h501 Wahree St

TREVATHAN CONTRACTORS
HOUSE DEMOLISHING
Landscaping — Septic Tanks — Lot Clearing
Rt. 1, Box 148A, Macclesfield, N.C. (27852) Tel. 827-5855

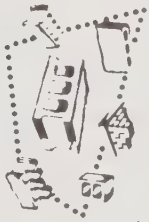
Tarboro Concrete & Building Supplies, Inc.
Ready Mixed Concrete - Concrete Blocks - Lightweight Blocks
Bethel Highway, P.O. Box 629, Tarboro (27886)
Dial 823-4184
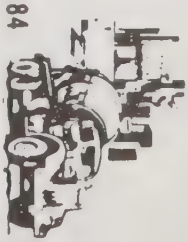

TARBORO SAVINGS & LOAN ASSOCIATION
SAVINGS INSURED UP TO $40,000
ESTABLISHED 1905
Tel. 823-3116

SINCE 1940
BARNHART AGENCY, INC.
GENERAL INSURANCE REALTORS
501 Main St. Corner Church St. (27886)
Tel. 919 823-6181

True Value HARDWARE STORES
Marrow-Pitt Hardware Co., Inc.
SERVING TARBORO AND SURROUNDING AREA SINCE 1913
305 Main St., 27886 Dial 823-3127

Park Hill Beauty Shop Helen Boyd Mgr 1600 Howard Av Extn 823-1984
Park Hill Shopping Center 1600 Howard Av Extn
Parker Alex mtr rdr-rpr mn Town Water & Sewage Plant r115 Ridgewood Rd
Parker Allen M with Don Whitehurst Pontiac Buick rPinetops NC
Parker Alston emp Glenoit hState Hwy 258 (P) Lot O 823-1740
Parker Amos hBethel Hwy Rt 1 Lot 110
Parker Amos W & Melba D; p b x equip supvr C T & T h1209 Rodgers Dr 823-3750
Parker Barbara C Mrs emp Black & Decker h61 East Side Homes 823-7775
Parker Cathy B teller NC Natl Bk rRt 4
Parker Daisy with CT&T h1014 S Howard Cir 823-4635
Parker Dale studt r307 Cambridge Dr
Parker Donald R emp Moorecraft Wood Products rRt 3 Bx 392d
Parker Donna F Mrs tchr Bridgers Sch rRt 3 Bx T6
Parker Eddie L & Eunice S; retd h704 Wooten St 823-3907
Parker Eddie L Jr emp Mc Donald's r704 Wooten St
Parker Ella clk Town Finance Dept
Parker Ellen (Wid James) h1200 Elm St Extn Apt 5
Parker Emma O retd r513 St David St
Parker Eula M emp Tom Togs h89 East Side Homes 823-0257
Parker Eunice (Beauty Palace) r704 Wooten St
Parker Flora M Mrs nurse County h500 E Northern Blvd Rt 2 Apt 25
Parker Fred & Maybelle B h92 East Side Homes 823-6753
Parker Gerry Mrs dir Calvary Epis Ch Nursery Sch r307 Cambridge Dr
Parker Harvey & Lenora F; guard Edge Genl Hosp h507 W Walnut St 823-2219
Parker Hazel S (Wid Richd H) retd h315 St David St 823-3360
Parker Indianna r1000 Western Blvd
Parker Jimmy & Polly; pntr h910 Howard Av
Parker Jimmy R & Marjorie B; antdt Fairview Serv Sta rHobgood NC
Parker Jo Ann emp Polylok hState Hwy 258 (P) Lot A0
Parker Joseph emp Moorecraft Wood Products rRt 3 Bx 391e
Parker Larry with Klopman h405 Speight Av Apt A1
Parker Linda r89 East Side Homes
Parker Lloyd B & Vivian D (Lloyd's Restr) h1502 Chauncey Dr 823-3804
Parker Lucy retd h513 St David St 823-4485
Parker Martha Mrs nurses aide Edge Genl Hosp r908 E St James St
Parker Mary cook Donut Hse rRt 1 Bx 64
Parker Mary E h163 Tyson St (P)
Parker Matilda P (Wid Joseph) maid Wm Vance Motel h516 E Church St
Parker Melba recpt Dr J Steph Hoard r1209 Rodgers Dr
Parker Paul G III & Vickie; asst mgr Moore Lbr h127 Mayo St
PARKER PAUL G JR & Gerry E; President, Moore Lumber Co 1601 St Andrews St (27886), Tel 823-4125, h307 Cambridge Dr, Tel 823-6831
Parker Polly aide Edge Nash Developmental Disability Cntr r910 Howard Av

EDGECOMBE MOTOR CO., Inc.
Sales—Service
FORD AUTHORIZED LEASING SYSTEM
Dial 823-3166
1900 Main St 27886
SERVICE MERCURY

Parker Richd H & Flora M; refgr supvr Hardees h500 E Northern Blvd Rt 2 Apt 25 823-1311
Parker Robt H & Martha H; sexton Howard Mem Presby Ch h908 E St James St 823-5577
Parker Rose nurses aide Tarboro Clinic rRt 1 Bx 44 Scotland Neck NC
Parker Wm A & Louise B; lab Town San Dept h63 East Side Homes
Parker Willie & Mary W; emp Clark's Whse h1009 E St John St 823-4431

PARKHILL MALL Maxie Coker Manager Radio Shack, Associated Insurance & Realty Inc, The Paint Center, McDonalds, Kwiklean Cleaner & Coin Laundry, A & P, Pic 'N' Pay, People's Drug, G C Murphy Variety Store, Belk-Tyler, Parkhill Beauty Salon, Merle Norman, Alden's, Edgecombe Bank & Trust Co, Western Blvd And Highway 64 Bypass (27886), Tel 823-6231

Parks Gordon emp Rocky Mt Instr r3923 Main St
Parks Grace S (Wid Hubert) retd h413 W Walnut St 823-6618
Parks Laura studt r3923 Main St
Parks Martha C (Wid Willie B) h600 W Johnston St 823-8016
Parks O S & Eleanor H; emp Long Mfg h3923 Main St 823-8765
Parrish Dorothy P Mrs ofc sec Smoot Whol r114 Mayo St
Parrish Edw retd h10c Deeridge Apts
Parrish G Ronald & Patsy H; slsmn W S Clark & Sons r503 W St James St
Parrish Joseph D & Dorothy P; emp Klopman Mill h114 Mayo St 823-4562
Parrish Minnie P emp Mayo Knit h508 E Battle Av
Parrish Ronald & Patsy; clk W S Clark & Sons Inc r503 W St James St
Parrisher See Also Parisher
Parrisher Jean K Mrs nurse Edge Genl Hosp h200 Walker St
Parrisher Kenneth G & Jean K; emp Formica Corp No 2 h200 Walker St 823-2724
Parrisher Ray studt r1016 S Howard Cir
Parrisher Raymond S & Helen R; asst eng C T & T h1016 S Howard Cir 823-3835
Parrisher Rosa nurses aide Tarboro Clinic r200 Walker St
Parrisher Saml & Sally; retd h600 Chestnut St 823-3616
Parrisher Steve B slsmn Moore Lbr rRt 3 Bx 26
Parrisher Vickie D emp Mayo Knit rRt 2 Bx 30
Parsons A Eug & Mary L; chf Town Fire Dept h2405 Deanie Av 823-4049
Parsons Mary L bkpr Sarah's Flower r2405 Deanie Av
Pate Geo T & Martha A; genl coml supvr C T & T h1808 Lewis St 823-4323
Pate James C & Eileen B; slsmn Sealtest Dairy Products h1715 St Andrews St 823-4225
Pate Lois studt r1808 Lewis St
Patrick Sandra P cash Hardee's
Patterson James & Geraldine h515 E Wilson St
Patterson Joyce h31 Mobile Home Estates
Pattillo W A Elem School James A Barnes Prin 500 East Av 823-3812
Payton Carl P with Don Whitehurst Pontiac Buick rFountain NC
Peace Alice G (Wid Preston R) retd h120 Mutual Blvd (P)

DELUXE CLEANERS
YOUR CLOTHES ARE VERY EXPENSIVE - PROFESSIONAL DRY CLEANING KEEPS THEM LOOKING EXPENSIVE!
EVERY GARMENT A MASTERPIECE
WE CARE ABOUT THE WAY YOU LOOK
2219 MAIN ST., FILLMORE VILLAGE (27886)
TEL. 823-2284

our 66th year of service
C. Earl Coker
YOUR Independent Insurance AGENT
COBB, KITTRELL & COKER AGENCY
INSURANCE — REAL ESTATE
BOX 43, PINETOPS, N.C. 27864
TELEPHONE 827-5131

Peaden Cynthia M r118 Meredith Ct
Peaden Donald R & Marie W; slsmn Farmer's Oil h308 Virginia Av 823-8842
Peaden Helen M emp Caro Enterprises h118 Meredith Ct
Peaden Marie W Mrs emp CT&T h308 Virginia Av
Peaden Marilyn lpn Edge Genl Hosp rRt 1 Bx 343 Pinetops NC
Peaden Marvin R & Edna D; emp Burl Indus h713 Edgecombe Av 823-8662
Peaden Ronald & Marie; emp Farmers Oil h2222 Oak Dr 823-6767
Pearce Patty H (Wid John) retd h503 Trade St 823-2541
Pearce Peggy A teller Edge Bk & Trust r2229 Main St
Pearce Tony tech Town Municipal Light & Pwr Sys
Pearsall Marie retd h17 Pinehurst Homes
Pearson James R reg nurse Edge Genl Hosp rRt 1 Bx 595
Peedin Ila emp Phoenix Trimming rMacon NC
Peedin Lizzie retd h212 Sparta Rd 823-8457
Peel Matthew J dye tub opr Mayo Knit rRt 1 Bx 113-A Robersonville NC
Peele Christine D (Wid James E) bkpr N C Natl Bank h405 Speight Av Apt A2 823-8214
Peele Ethel slsperson Belk-Tyler rRt 3
Peele Mayowen E (Wid John) retd h1004 Cherry St 823-3119
Peele Pearlie M cook Guardian Care Of Tarboro rRt 2 Bx 725
Peele Shirly clk Family Dollar Store r615 Martin Dr
Peeler Zelma D Mrs tchr Princeville Sch rRocky Mount N C
Pender Anthony slsperson Belk-Tyler rRt 2 Bx 49
Pender Florence W Mrs emp Tarboro Sr Hi Sch rPO Bx 29 Pinetops N C
Pender Museum 1009 St Andrews St
Pender Wm H clk Quality Mart r915 Sunset Av 406 Howard Av
Pender Wm L & Irene C; clk Royster Mercantile h406 Howard Av 823-4026
Pennington Eddie R & Mary J; eng Glenoit Mills h1513 Pine St 823-3688
Pennington Geo retd h409 Speight Av Apt F1
Pennington Geo E & Nell B; tobacconist h613 S Howard Cir 823-4423
Pennington Mary J Mrs ofc sec Bridgers & Horton r1513 Pine St
Penwell Harry C & Jeannette; chf opr Town Water & Sewage Plant rRt 1

PEOPLES BANK & TRUST COMPANY

Established 1931, Blake W Tharin Vice-President, George H Knight Jr Assistant Vice-President, Member FDIC, A Full Service Bank, We're Called "Peoples Bank" For A Good Reason, 2100 N Main St (27886), Tel 823-5025

Peoples Service Drug Store T F Womble III Mgr 1600 Howard Av Extn 823-5791
Percy Nellie L (Wid Paul S) h206 Short St 823-5763
Perkins Brenda K clk Telco Credit Union r705 Ward Dr
Perkins Curtis L (Newton-Perkins Cab) r209 King Blvd
Perkins Daisy C (Wid Thos P) h526 Main St (P) 823-5291
Perkins Delia J Mrs tchrs aide Princeville Sch r119 Neville St
Perkins Edna r1000 Western Blvd
Perkins Eliza K Mrs retd h1014 E St John St
Perkins Frank E II & Brenda R; emp Caro Enterprises h705 Ward Dr Rt 2 823-2000
Perkins Lucy retd h900 Simmons St Apt 14 823-6786

TAXI
CITY CAB OF TARBORO, INC.
13 TAXICABS TO SERVE YOU 24 HRS.
ALSO WRECKER SERVICE
Tels. 823-2600 823-8000

Perkins Maggie retd r209 State Hwy 258 (P)
Perkins Maggie Mrs h104 Greenwood Blvd (P) 823-4593
Perkins Rayfield & Jean; emp CT&T h119 Neville St (P) 823-2927
Perry Ann W studt r2230 Panola St
Perry Annie W Mrs tchr W A Pattillo Sch rRt 2 Bx 439b
Perry Beverly emp Polylok Corp h82 East Side Homes
Perry Clarke Jr emp Glenoit Mills r609 Bradley Av
Perry Clevie retd r1001 W St James St
Perry Curtis L emp Tarboro Sr Hi Sch rRt 2 Bx 439-B
Perry David L studt r2230 Panola St
Perry Eliz h908 Dunn St
Perry Ella P Mrs maid h207 1st St (P) 823-8075
Perry Geneva H (Wid Raymond) baby sitter h909 E Wilson St 823-5812
Perry Gerald & Glenda h706 Forest Acres Dr
Perry Glenda Mrs opr Dial's Beauty Boutique h706 Forest Acres Dr
Perry James A & Louise E; bkpr T E Turner Plmb rRocky Mount N C
Perry Janet studt r207 1st St (P)
Perry Jenkins h904 St Patrick St
Perry Joseph L & Ann L; agrl agt Edge County h1506 Pine St 823-3573
Perry Lee studt r601 Clark Dr

PERRY LOUIS W & Louise;
Vice-President North Carolina National Bank Cor Main St And St James St, PO Box 1179 (27886), Tel 823-6131 h601 Clark Dr (27886), Tel 823-6541

Perry Saml W pres Clayton-Perry Prntg Co rRocky Mount NC
Perry Thos & Delzora C; retd h910 E Baker St 823-2543
Perry Virginia S Mrs tchr Tarboro Sr Hi Sch h2230 Panola St 823-8710
Person Jonah plant wkr Tboro Concrete & Bldg Sups rRt 2 Parmele NC
Person Lester & Bertha h1006 E St John St 823-2096
Person Willie & Betty; driver Town San Dept rRt 2 Robersonville N C
Peters Frances M tchr Bridgers Sch rS Howard Cr
Peters R Brookes & Mary W; retd h1012 Panola St 823-5582
Peters R Brookes Jr with Taylor Brinson & Aycock r1012 Panola St
Peters Robt B III & Frances M; eng CT&T h609 N Howard Cir 823-3220
Petree Frances Y brdr Mayo Knit rPO Bx 3
Petree Gary D & Frances; slsmn N C Natural Gas h709 E Northern Blvd Rt 2 823-1560
Pettaway Annie r614 E St John St
Pettaway Annie emp Phoenix Trimming r1001 E Wilson St
Pettaway Arth M Mrs retd h808 Bradley Av 823-8342
Pettaway Blanche S (Wid Columbus) h447 Church St (P) 823-8310
Pettaway Bobby E & Joyce H; recondition dept Brinson Chevrolet r812 E St John St
Pettaway Carolyn nurse aide Edge Genl Hosp r342 Main St (P)
Pettaway Charlie emp Moorecraft Wood Products hBethel Hwy Rt 1 Lot 10a
Pettaway Charlotte B Mrs cook Guardian Care Of Tarboro rPO Bx 563

"Satisfaction is our most important product."
Coastal Plain RADIO SALES AND SERVICE
"The Bee Keeper"
C.B. Radios
Scanners
Car Stereos and Accessories
(919) 823-7353
2005 N. MAIN ST. (27886)

Pettaway Clarence emp Kentucky Fried Chicken r1205 Bradley Av Apt B
Pettaway Dorothy h1305 Elm St Extn
Pettaway Eddie jan W A Pattillo Sch r741 S Bell St
Pettaway Essie E studt r614 E St John St
Pettaway Frances maid Tarboro Sr Hi Sch rRt 2 Bx 412
Pettaway Frank Jr emp Moorecraft Wood Products rBx 563
Pettaway Henry & Bertha; emp W S Clark & Sons h718 Greenwood Blvd (P)
Pettaway Ides clk County Health Dept r513 Panola St
Pettaway Jackie clk Ben Franklin Stores rRt 2 Bx 481
Pettaway James r604 E Baker St
Pettaway Jarvis mtcemn Tboro Rec Dept rLong Pine NC
Pettaway Jeannie Mrs cafeteria wkr Tarboro Sr Hi Sch r703 E Church St
Pettaway Jenny retd r718 Greenwood Blvd (P)
Pettaway Jessie L & Annie L; lab Edge Mtr h1001 E Wilson St 823-5764
Pettaway Joe H & Jean P; emp Glenoit Mills h703 E Church St
Pettaway Joyce H slswn Pope's Store rRt 3 Bx 39e
Pettaway Maggie (Wid Jackson) h88 East Side Homes
Pettaway Martha h1205 Bradley Av Apt B 823-6420
Pettaway Minnie R h1200 Elm St Extn Apt 1 823-1335
Pettaway Patricia r1205 Bradley Av Apt B
Pettaway Paulette studt r1001 E Wilson St
Pettaway Pearl r1200 Elm St Extn Apt 4
Pettaway Pete emp Caro Enterprises h601 E Baker St
Pettaway Richd r606 E Baker St
Pettaway Robt & Carrie L h1005 Wooten St
Pettaway Robt Jr emp Moorecraft Wood Products rRt 3 Bx 16t
Pettaway Rose emp Black & Decker h1205 Bradley Av Apt F 823-1306
Pettaway Rufus & Emma S; emp Long Mfg h910 Edmondson Av 823-8894
Pettaway Sylvester h500 E Northern Blvd Rt 2 Apt 1 823-8021
Pettaway Wm R & Charlotte D; emp R & S Enterprises h342 Main St (P) 823-6771
Petteway Blanche retd h343 Church St (P)
Pettiway Rhonda tchr W A Pattillo Sch r1307 Baker St
Petway James C driver F S Royster Mercantile rBaker St
Pharr Arth L h107 Middle St 823-3197
Phelps Ervin E & Lois B hLeggett Hwy Rt 2 823-6998
Phelps Henry N surveyor hlpr Staton & Assocs r1906 Howard Av Extn
Phelps James B & Verlie P; emp Town Of Tboro h804 Chestnut St 823-2445
Phelps Mary Frances retd h1906 Howard Av Extn 823-2873
Phelps Verlie P rec clk Belk-Tyler r804 Chestnut St
Philip Ethel h604 E Baker St 823-8579
Philip Lizza emp Caro Enterprise r604 E Baker St
Philips Beverly C cash Hardee's r804 Chestnut St
PHILIPS BOURNE BRITT & HARPER (H H Philips Jr, Joel K Bourne, George M Britt And Joseph J Harper Jr), Attorneys-At-Law 312 St Andrews St, PO Box 1158 (27886), Tels 823-8176 And 823-8177
Philips Ethel S (Wid Henry H) h107 W Philips St 823-2477

Tarboro Printing Co., Inc.
SINCE 1889
COMPLETE PRINTING SERVICE
PUBLISHERS OF The Daily Southerner
504 W. Wilson St., P.O. Box 1119 (27886) Tel. 823-3106

Philips Henry H Jr (Philips Bourne Britt & Harper) h1108 Main St 823-3940
Philips Sallie retd h1309 Ash St
Philips W E h405 Speight Av Apt B3
Phillips Building 110 E St James St
Phillips D David & Marguerite H; plant mgr Black & Decker h406 Speight Av 823-5422
Phillips Donald G & Avery M; mgr Car Shop Food & Dairy rRt 1 Bx 305
Phillips Doris R lpn Edge Genl Hosp rPinetops NC
Phillips Garland & Annabell; emp Long Mfg h605 Howard Av 823-8916
Phillips Geo Jr emp County Sheriff rPinetops NC
Phillips Henry L & Alta M; carp Henderson Constn h1414 Fountain St 823-1619
Phillips Kenneth K carp Bobby Long h311 Sparta Rd
Phillips Susan W emp Mayo Knit r307 Hall St
Phillips Tom & Kay; emp CT&T h210 Hasting St
Phillips Willie r1000 Western Blvd

PHOENIX TRIMMING CO
Henry M Hughes Manager, Mary Jo Holland Secretary, Nylon Webbing Manufacturers 1078 W St James St (27886), Tel 823-8151

Pic'n Pay Shoes Sandra W Hopkins Mgr 1600 Howard Av Extn 823-7260
Pierce Allen retd r814 Sunset Av
Pierce Allen Jr & Hilda; emp Long Mfg h814 Sunset Av 823-3975
Pierce Dennis C & Jackie; mech hlpr Edge Mtr rRt 3 Bx 165
Pierce Janice h2207 Sherwood Av
Pierce Lillian (Wid Julius) h101 Sorey Av
Pierce Wm C mach G & W Chrysler Plymouth Dodge h307 Pearl St 823-1524
Pigg Agnes filling winder Phoenix Trimming r411 Wahree St
Pigg David with Henderson Lbr r2201 Robin Dr
Pigg Jeanie studt r2201 Robin Dr
Pigg Jerry R & Agnes; with Anaconda h411 Wahree St 823-2981

PIGG JOHN D & Carolyn D; President Henderson Construction Co Inc, Henderson Lumber Co Inc Home Center And Home Services Of Tarboro Inc, Office 2206 Saint Andrews St (27886), Tel 823-2138, h2201 Robin Dr, Tel 823-3620

Pigg Mary A boarder Mayo Knit h830 Sunset Av
Pigg Roy R & Reba C; guard Glenoit Mills h611 Howard Av 823-5815
Pigg Wm Jr & Eliz H; clk A B C Store h507 W St James St 823-4143
Pigg Wm Edw slsmn Henderson Lbr r507 W St James St 823-4143
Pigg Willie E & Mittie J; retd h203 Shirley St 823-3624
Piggins Jacqueline D emp Mayo Knit rRt 2 Bx Jv 31

MOORE LUMBER COMPANY INC.
Complete Line Lumber and Building Materials
"GENERAL CONTRACTORS"
1601 St. Andrews St. 27886 Phone 823-4125

FORBES INSURANCE & REALTY Inc.
ESTABLISHED 1952
MUTUAL INSURANCE—REAL ESTATE
INA
1905 Main St., 27886 Dial 823-3131

"Your Local Friendly Bank..
EDGECOMBE BANK & TRUST CO.
Commercial - Savings - Trust - Farm Management
318 Main St. 27886 823-6101
North Tarboro Branch, 1717 N. Main St. 823-6101
West Tarboro Branch, Howard Av. and Western Blvd 823-6101
Oak City Branch 798-5061
Fountain Branch 749-2221

Pigott Lynn emp Tboro Recreation Dept h800 Main St
Pike Judy weaver Phoenix Trimming rRt 2 Bx 323
Piland Charlie M & Elsie M; retd h309 Pearl St 823-4059
Piland Danny M emp Edge Genl Hosp r309 Pearl St
Pilgreen Beatrice S brdr Mayo Knit h1203 Newsome St 823-5253
Pilgreen Brenda h29 Mobile Home Estates
Pilgreen Floyd mgr G & W Chrysler Plymouth Dodge rRt 2
Pilgreen Glenn slsmn G & W Chrysler Plymouth Dodge rP O Bx 1515
Pilgreen James T & Sandra; formn Town Of Tarboro h3706 Medlin Pl 823-8514
Pilgreen Janie emp Peoples Bk & Trust rBx 1514
Pilgreen Mary A Mrs practical nurse Edge Genl Hosp rRobersonville NC
Pilgreen Mary H nurse Edge Genl Hosp h1113 Warren St 823-2615
Pilgreen Priscilla J brdr Mayo Knit rPO Bx 1515
Pilgreen Randy meat ctr Winn-Dixie rScotland NC
Pilgreen Sandra Mrs emp Black & Decker h3706 Medlin Pl
Pilgreen W Floyd v-pres G & W Chrysler-Plymouth-Dodge rRt 2
PILGRIM LAUNDRY & DRY CLEANERS INC, William J Livesay Chairman Of Board, W Cary Livesay President, Craig Livesay Treasurer, Complete Uniform Rental Service, 104 W Walnut St (27886), Tel 823-3171 (See Index To Advertisers)
Pillow Charles A & Mary C; slsmn Tboro Mobile Home Sls h920 St David St 823-3235
Pilot Life Insurance Co J B Bryant W E Crabtree Agts 201 E Pitt St Rm 211 823-4998
Pinkerton Viola B knitter Mayo Knit rRt 2 Bx 165
Pipkin Linda M teller Edge Bk & Trust rFountain NC
Pippen Carrie J (Wid Isiah) r804 E Wilson St
Pippen Emanuel & Vivian C (Modern Barber Shop) h401 E Pitt St 823-1100
Pippen Eug & Carrie; driver W S Clark & Sons Inc rRt 1 Box 19
Pippen Isiah Jr & Mary H; retd h804 E Wilson St 823-2238
Pippen James A r806 E Baker St
Pippen Jesse B & Loretta A; emp Long Mfg h723 Bradley Av
Pippen Roberta H (Wid Jack) h806 E Baker St 823-2429
Pippen Vivian C Mrs book mobile asst County Mem Library h401 E Pitt St
Pistolis Chris S & Helen H (Dixie Cafe) h411 E Baker St 823-3530
Pistolis Frank studt r211 E Church St
Pistolis Helen H Mrs waitress Dixie Cafe r411 E Baker St
Pistolis John & Koula D h211 E Church St 823-3291
Pitt See Also Pitts
Pitt Alice R Mrs emp CT&T h509 E Northern Blvd Rt 2
Pitt B C tchr W A Pattillo Sch h700 Elm St 823-5493
Pitt Bennie driver City Cab Of Tboro r911 E Church St
Pitt Beulah h75 East Side Homes

Your Blue Ribbon Printer For East Carolina
CLAYTON-PERRY PRINTING COMPANY
PHONE 823-5121
Since 1892
600 Main St. Tarboro, N.C. (27886)

SHOOK
INSURANCE AGENCY
LIFE-AUTO-FIRE-CASUALTY
Since 1935
Howard Bldg., 119 E. St. James St. 27886 Dial 823-2232

Benton Furniture Co.
Kelvinator Appliances—Sylvania TV's
Complete Home Furnishings
229 MAIN ST. 27886 TEL. 823-3834

Pitt Brenda emp Caro Enterprises hState Hwy 258 (P) Lot 4
Pitt Cinderella B Mrs cafeteria wkr C B Martin Jr Hi Sch r610 Market St
Pitt Dazzerine Mrs emp County Dept Social Servs rRt 1
PITT DOLORES, Secretary-Treasurer, Marrow-Pitt Hardware Co Inc, 305 Main St (27886), Tel 823-3127, h405 Trade St, Tel 823-3289
Pitt Earl hBethel Hwy Rt 1 Lot 56
Pitt Eddie emp Polylok r500 E Northern Blvd Rt 2 Apt 29
Pitt Ernest asst dir Tboro Rec Dept r913 Elm St
Pitt Ernest & Annie P; retd h415 Walston St (P) 823-6852
Pitt Fred Jr r713 E Baker St
Pitt Gladys C Mrs clk County Tax Supvr rRt 3 Bx 443
Pitt Goldnie N (Wid Perry P) h1210 St Andrews St 823-3003
Pitt Hattie r408 E Pitt St
Pitt Helen h38 Pinehurst Homes 823-3404
Pitt Henry h312 Main St (P)
Pitt Jack & Mary; retd h98 East Side Homes
Pitt James emp Town Sanitation Dept
Pitt James A & Gladys C; tax supvr Edge County rRt 3 Bx 443
Pitt Jessie L Mrs tchr W A Pattillo Sch h904 Coffield Av
Pitt John Rev pastor Johnson Chapel Ch
Pitt John B & Alice D; retd h909 Elm St 823-4655
PITT JOSEPH W & Bernice; Vice-President Marrow-Pitt Hardware Inc (True-Value) 305 Main St (27886), Tel 823-3127, h208 E Battle Av (27886), Tel 823-6294
Pitt Larry atndt White's Exxon Serv rPinetops NC
Pitt Leroy & Sadie K; blending dept Glenoit Mills h508 E St John St 823-4384
Pitt Lillian P h105 E Church St Apt 12 823-3149
Pitt Lloyd P & Dazzerine R; tchr h310 E Granville St 823-3086
Pitt Lossie h66 East Side Homes
Pitt Lula M h713 E Baker St
Pitt Margaret H asst mgr Brotherly Mut Burial Assn rFonntain N C
Pitt Mary hBethel Hwy Rt 1 Lot 48 823-1398
Pitt Mary M Mrs h312 Main St (P) 823-3387
Pitt Mattie r904 E St James St
Pitt Melvin r508 E St John St
Pitt Nathan Jr & Jessie L; retd h904 Coffield Av 823-7672
Pitt Rosa opr Phoenix Trimming h500 E Northern Blvd Rt 2 Apt 29
Pitt Rosa B (Wid Addison) retd r916 Bradley Av
Pitt Sarah h64 East Side Homes
Pitt W Bennie & Lowney H; retd h909 E Church St 823-3906
Pitt Wm B & Alice R; emp Glenoit Mills h509 E Northern Blvd Rt 2 823-6717
Pitt Wm C chairmn bd Marrow-Pitt Hdw

Creech THE FLORIST
FREE DELIVERY
MEMBER F.T.D. AND TELEFLORA
400 Main St. (27886)
say it with FLOWERS!
Tel. 823-1196

Tarboro Concrete & Building Supplies, Inc.
Ready Mixed Concrete - Concrete Blocks - Lightweight Blocks
Bethel Highway, P.O. Box 629, Tarboro (27886)
Dial 823-4184

G.H. FOUNTAIN AGENCY, INC.
"Insurance for the Family, Home and Business"
Established 1935
Dial 823-2562
118 E. St. James St. (27886)
THE TRAVELERS

TARBORO OIL COMPANY, Inc.
Wholesale Motor Fuels - L P Gas
401 Trade St. (27886) Phone 823-8145

PITT WILLIAM C JR & Alta H; President Marrow-Pitt Hardware Co Inc 305 Main St (27886), Tel 823-3127, h1605 Longview Av, Tel 823-3762
Pitt Wm P & Jeanette D; v-pres Elec Serv h1202 St Patrick St 823-4194
Pitt Wm R driver Tboro Concrete & Bldg Sups rRt 1 Bx 49
Pittman Alberta h1200 Elm St Extn Apt 18 823-7745
Pittman Annie L (Wid Redden) h506 Chestnut St 823-4472
Pittman Barbara J Mrs dir day care Howard Mem Presby Ch r1211 E Wilson St
Pittman Barbara W (Wid Russell) emp Blue Bell h710 Bradley Av 823-6445
Pittman Becky tchr Tboro Edge Academy rRocky Mt NC
Pittman Blanche Mrs hsekpr Guardian Care Of Tarboro rRt 3 Bx 243
Pittman Calvin hBethel Hwy Rt 1 Lot 108
Pittman David & Ruth S; orderly Edge Genl Hosp h340 Walston St (P) 823-4314
Pittman David plant mgr Burl Indus
Pittman David M & Peggy; plant mgr Burl Indus h1112 Crestview Dr 823-7860
Pittman Demeis & Hattie D h104 1st St (P) 823-8985
Pittman Derek r1200 Elm St Extn Apt 13
Pittman Dorothy W Mrs cook Guardian Care Of Tarboro rRt 3 Bx 258
Pittman Edw E & Annie M; serv mgr F & D Mtr h2103 Panola St 823-8233
Pittman Glenn delmn Caro Ofc Equip rRt 2
Pittman Gloria emp Caro Enterprise hBethel Hwy Rt 1 Lot 67
Pittman Gloria G Mrs h702½ Oakland St Apt 3
Pittman Gloria J cook Edge Genl Hosp rWhitakers NC
Pittman Herbert rWestern Blvd
Pittman Jack (Winstead-Pittman Uphol & Carpet Shop)
Pittman Jerry & Hattie Z; lab Henderson Constn h715 E St James St 823-4702
Pittman Jerry jailer County Jail r1211 E Wilson St
Pittman Joe truck driver Everett Exp h116 Mutual Blvd (P)
Pittman Joe & Barbara h1211 E Wilson St
Pittman Kath supvr County Bd Educ
Pittman L Eddie & Willma C; emp Tboro City Schs h500 E Northern Blvd Rt 2 Apt 37 823-5300
Pittman Lelia (Wid Shank) cook Edge Genl Hosp h602 Bradley Av 823-5428
Pittman Maggie r1000 Western Blvd
Pittman Mamie S member Town Council
Pittman Margie h628 E Wilson St
Pittman Marvin A & Lula; stamper Runnymede h1501 Howard Av Extn 823-4253
Pittman Mary hBethel Hwy Rt 1 Lot 4

SARA'S FLOWERS
WE WIRE FLOWERS
DIAL 823-0217
FAIRVIEW SHOPPING CENTER, 2004 N. MAIN ST. (27886)
FTD

EDGECOMBE MOTOR CO., Inc.
Sales—Service
FORD AUTHORIZED LEASING SYSTEM
Dial 823-3166
1900 Main St 27886
SERVICE MERCURY

Pittman Mary R ofc sec-recpt Pullen Inc rRocky Mt NC
Pittman Ola L sec Planning & Energy Dept rRt 2
Pittman Oliver L & Willie G; retd h131 N Fairview Cir 823-4796
Pittman P Dean & Vicky R; emp Klopman Mills h1042 W St James St 823-5969
Pittman Paul serv mgr Don Whitehurst Pontiac-Buick rBx 383 Fountain NC
Pittman Ronnie & Branda; emp City Of Tarboro h3704 Durham Pl
Pittman Ruth S Mrs aide Edge Genl Hosp h340 Walston St (P)
Pittman S J & Beatrice M; retd h513 Fountain St 823-4763
Pittman Thos L & Josephine J; supt Barnhill Contracting h37 Mobile Home Estates 823-2466
Pittman Timothy r1200 Elm St Extn Apt 13
Pittman Willie retd h1205 E Baker St
Pittman Willie A emp Moorecraft Wood Products rRt 3 Bx 243
Pittman Willie G Mrs clk W S Clark & Sons Inc r307 Dowd St
Pittman Wilma C Mrs tchr Tboro City Schs h500 E Northern Blvd Rt 2 Apt 37
Pitts See Also Pitt
Pitts Fred studt r801a E Baker St
Pitts Lula M h801a E Baker St 823-6053
Piver Alma lpn Tarboro Clinic r600 W Walnut St
Piver Minnie B (Wid Leroy) retd h709 Howard Av 823-3495
Piver Thos A emp Alton Box & Bd r709 Howard Av
Piver Wm R & Alma; dispr Murphy Jenkins & Co h600 W Walnut St

PIZZA INN Fred Gardner Manager, America's Favorite Pizza, Spaghetti Served With Pizza Inn's Delicious Meat Sauce, Lasagna, Ravioli, Italian Hoagie Sandwiches, Fresh Garden Salad, Open Seven Days A Week, Dine In Or Take Out, Tarboro Shopping Center, 2201 St Andrews St (27886), Tel 823-1010 (See Index To Advertisers)

Plemmer Issac L emp Phoenix Trimming r518 E St James St
Plemmer Walter Jr & Martha B; mus tchr h504 Greenwood Blvd (P) 823-3482
Plummer James A jan County Ct Hse rPrinaville NC
Plummer Janice S emp CT&T h308 Speight Av 823-2298
Poindexter Deborah D studt r1511 Circle St
Poindexter Everett J & Betty Ann; 2d v pres Barnhill Contracting h1511 Circle St 823-4672
POLICE DEPARTMENT (See Princeville—Town Of) (Tarboro—Town Of)

POLK R L & CO
CITY DIRECTORY PUBLISHERS
2910 W CLAY ST
RICHMOND, VA 23230

ROBERT'S OF TARBORO
Appraisals • Remounting • Repairs
"Diamonds Are Our Business"
TEL. 823-2149
309 MAIN ST. 27886

Edgecombe Homestead and Loan Association
"Financial Safety and Service For Edgecombe County Since 1889"
422 MAIN ST. 27886
TEL. 823-2184

CAROLINA OFFICE EQUIPMENT CO., Inc.
Printing — Office Supplies — Office Furniture — Office Machines
Tel. 823-1311
600 Main St. 27886

WEST NEW & USED FURNITURE
SINCE 1965
BUY - TRADE - SELL
2225 N. Main St., Tarboro, N.C. (27886) Phone 823-5318

POLK R L & CO—CONTD
TELEPHONE (804) 359-6001
AUTOMOBILE AND TRUCK
OWNER LISTS
AUTOMOTIVE STATISTICS
BANK BUSINESS
DEVELOPMENT SERVICES
BANK DIRECTORIES
MOTOR VEHICLE
REGISTRATION MANUALS
POLK BUILDING
431 HOWARd ST
DETROIT, MICHIGAN 48231

Pollard Cheryle S knitter Mayo Knit rRt 1 Bx 204
Pollard Fred Jr & Doris W; body mech Brinson Chevrolet rRt 1 Bx 221a
Pollard James E mkt mgr Colonial Stores rMacclesfield NC
Pollard Jesse & Eliz; slsmn Tboro Oil rRt 3 Bx 6
Pollard Jo Ann pairer Mayo Knit r1003 Howard Av
Pollard John S & Reba G; admn asst State Natl Guard h2226 Oak Dr 823-2638
Pollard Josephine Mrs bkpr Western Auto Assoc Store h103 Shirley St 823-3827
Pollard Larry T & Mary F; fixer Phoenix Trimming rRt 4 Bx 279
Pollard Lester L & Doris W; asst chf Town Fire Dept h107 Marshall St 823-3451
Pollard Marjorie opr Park Hill Beauty Shop rCypress St
Pollard Martha B Mrs retd h303 Howard Av 823-2389
Pollard Ruth W bkpg clk Tarboro Clinic rRt 1
Pollard Tamsie H (Wid Otey F) h216 Sparta Rd 823-2241
Pollard Vernon H & Jo Ann; mtce supvr County Ct Hse h1003 Howard Av 823-8598
Pollard Walter T & Annamay G; servmn E-M Elec h1102 Vance Dr 823-2582
Pollard Wm A & Marjorie W; formn E-M Elec h1302 Cypress St
Pollard Wm A Jr & Sherry h20 Mobile Home Estates
Pollard Willis P emp Mayo Knit rRt 4 Bx 27
Pollock Gladys P Mrs slsperson Belk-Tyler rPO Bx 618
Pollock Sara Ann hygienist Stephen J Hoard rWilson NC

POLYLOK CORP

William M Barnett Jr Plant Manager Dyeing And Finishing Plant, Joe L LaMontagne Plant Manager Greige Plant, Stanley S Rosner Vice-President Of Technical And Engineering Services, Norton G Wilcox Director Industrial Relations, Anaconda Rd, PO Box 249 (27886), Tel 823-6126

Pomante Melba G res mgr Georgetowne Apts h405 Speight Av Apt C5 823-8010

BLACKWELL'S, Inc.
GENERAL TIRE
Tires And A Smooth Ride Too!
Tel. 823-8174
107 E. Hope Lodge Street (27886)
McCREARY

R.M. FOUNTAIN, JR., CLU
NML
LIFE INSURANCE—REAL ESTATE
FINANCIAL CONSULTANT
2000 B Main St. (27886) P.O. Box 1237
Tel. 823-6046 and 823-3798
LIFE NO MORE MILLION DOLLAR ROUND TABLE

Pompey Effie M h403 E Granville St
Poole Allan h12 Mobile Home Estates
Pope Dollar Store Kenneth & Leon Pope Mgrs 418 Main St 823-3250
Pope Kenneth mgr Pope Dollar Store
Pope Leon mgr Pope Dollar Store
Pope Sam W & Virginia S; emp CT&T h837 Hilma Cir 823-3525
Pope Wm R (Pope's Store) rCoats N C
Pope's Store (Wm R Pope) variety 214 Main St 823-5433
Porter Dwayne D & Annette M h106 Brandon Av 823-6436
Porter Emelie B tchr North Tarboro Elem Sch r1903 Laughlin St
Porter Grace r109 W Philips St
Porter Hazel h1307 Elm St Extn
Porter Joe N & Mary C; retd h113 5th St (P) 823-2746
Porter M Elizabeth retd h901 Trade St 823-4532
Porter Mary D h610 Geddie Av (P) 823-8282
Porter Nannie L cook Pizza Inn rRt 1 Bx 25
Porter Olivia J Mrs cafeteria asst mgr North Tarboro Elem Sch rRt 1 Bx 36
Porter Robt L emp Moorecraft Wood Products rRt 3 Bx 16
Porter Shane ydmn Edge Ct r131 Main St (P)
Porter T J h1903 Laughlin St
Porter Wheeler W & Mamie R; weigher Caro Enterprises h1308 Edmondson Av
Porter Willie & Maude B; supvr Ungar Co h1513 Barlow Rd Rt 3 823-5500
Porter Wilma studt r1307 Elm St Extn
Portler Elijah emp Royster Mercantile h bx9b Anaconda Rd
Posey Augusta K dept mgr Rose's r203 W Walnut St
Posey John J & Augusta K; emp Moore Lbr h203 W Walnut St 823-4825
Posey Mary K mgr Tobacco Drive-In rRt 2 Bx T24
POSTAL SERVICE (See United States Government)
Powell Alvania maid h604 Greenwood Blvd (P)
Powell Angela r1013 Wagner St
Powell Bessie L h72 East Side Homes
Powell Diane r1103a Edmondson Av
Powell Dock lab Klopman Mills r604 Greenwood Blvd (P)
Powell Dorothy A lab Phoenix Trimming h1200 Elm St Extn Apt 35 823-8991
Powell Elbert R & Senora; emp Glenoit Mills hState Hwy 258 (P) Lot 29
Powell Elijah & Betty D; carp h709 E Philips St 823-8307
Powell Eliz consultant Edge-Nash Mental Health Clinic rBeasly Arms Apt
Powell Ernest & Shirley A; emp Glenoit Mills h715 E Baker St
Powell Geo B emp S C L R R r202 5th St (P)
Powell Geraldine Mrs mach opr Caro Enterprises hState Hwy 258 (P) Lot B0
Powell Hannah G Mrs tchr Princeville Sch r1206 Edmondson Av

Runnymede Mills, Inc.
"ESTABLISHED 1899"
Main Office and Mill, 1004 Fountain St. (27886) Dial 823-2141

PILGRIM LAUNDRY & DRY CLEANERS, Inc.
UNIFORM RENTALS
COMPLETE LAUNDRY AND SANITONE DRY CLEANING
DIAL 823-3171
104 WEST WALNUT ST. 27886

THORNE DRUG CO. INC.
"Your Neighborhood Pharmacy"
1508 Main St. (27886) Dial 823-3849 and 2900 Main St. Tel. 823-1011

Powell J C pres Tboro Sav & Loan Assn
Powell Jacquetta emp Princeville Sch rRocky Mount N C
Powell James C Jr emp SCLRR r202 5th St (P)
Powell James R driver Farm Sup r72 Bethel Hwy Rt 1
Powell Janice R r72 East Side Homes
Powell Johnnie M emp Farm Sup r310 Granville St
Powell Joseph C & Ann H; acct CT&T h405 St Patrick St 823-8204
Powell Lendora Mrs cook Guardian Care Of Tarboro rRt 3 Bx 171
Powell Linda W div librn County Mem Library r704 Fairway S
Powell Lynn nurse Tarboro Clinic rRocky Mounty NC
Powell Mabel retd h1200 Elm St Extn Apt 9
Powell Maggie Mrs h227 1st St (P) 823-3434
Powell Marchelle studt r202 5th St (P)
Powell Maria B (Wid James C) kitchen hlpr Edge Genl Hosp h202 5th St (P)
Powell Matthew Jr r72 East Side Homes
Powell Mattie A Mrs ofc sec Edge Technical Institute hBethel Hwy Rt 1 Lot 16
Powell Moses & Mattie A; emp Glenoit Mills hBethel Hwy Rt 1 Lot 16
Powell Olivia M (Wid Charles) retd h62 East Side Homes 823-8884
Powell Rebecca emp Phoenix Trimming rMacclesfield NC
Powell Roosevelt lab Glenoit Mills h710 Bell St (P) 823-5767
Powell Theo & Geraldine; emp Glenoit Mills hState Hwy 258 (P) Lot B0
Powell Tony L studt r72 East Side Homes
Powell Victoria Mrs h717 Church St (P)
Powell Willie & Carrie; USA hState Hwy 44 Rt 1 (P) 823-3497
Powers Wallace O & Kath; facilities admn C T & T h219 Brandon Av 823-1201
Presnell Bill J & Bobbie F; mgr Ben Franklin Stores h1310 Maurice Dr 823-7543
Price Bessie C emp Mayo Knit r611 Walnut St
Price Buck I & Martha P; mgr Constantine Petroleum h2609 Beechwood Dr 823-2441
Price Charles emp Moore Lbr rRt 1 Bx 490
Price Cicero & Ozelle H; retd h504 Trade St 823-2300
Price Emma C Mrs kntr Mayo Knit r604 Chestnut St
Price Faye tchr W A Pattillo Sch r1509 Speight Forest St
Price Frances H (Wid Milton) ofc sec Klopman Mills h104a Daniel St
Price Frank Jr & Lillian S; emp Long Mfg h713 Howard Av 823-8876
Price Irving J & Martha; firefighter Town Fire Dept r2609 Beechwood Dr
Price Jerry W & Faye; dentist 104 Hospital Dr h1509 Speight Forest Dr
Price Jesse L & Bessie C; retd h611 W Walnut St 823-2760
Price Jimmy emp Long Mfg r713 Howard Av
Price Joyce E emp Mayo Knit rRt 1 Bx 441

EMPIRE ENTERPRISES ROOFING CO.
TEL. 823-6715
RES. TEL. 823-8939
HWY. 258 N., 27886

Tarboro Printing Co., Inc.
SINCE 1889
COMPLETE PRINTING SERVICE
PUBLISHERS OF The Daily Southerner
504 W. Wilson St., P.O. Box 1119 (27886) Tel. 823-3106

Price Leona P (Wid Danl W) retd r1412 Fountain St
Price Lillian S Mrs kntr Mayo Knit r713 Howard Av
Price Linwood B & Wilma J; emp Boddie-Noell Enterprises h3712 Medlin Pl 823-8005
Price Martha B (Wid John H) h2605 Beechwood Dr 823-3221
Price Maurice h12g Deeridge Apts
Price Oneida W Mrs emp Tarboro Sr Hi Sch rRocky Mount N C
Price Peggy nurse Edge-Nash Mental Health Clinic r12g Deeridge Apts
Price Perry & Emma C h604 Chestnut St
Price Ruth W (Wid Groner) retd h513 Panola St 823-3061
Price Viola S Mrs aide C B Martin Jr Hi Sch rRt 1 Bx 585
Pridgen Bobby Ray & Marian; emp Anaconda h1815 Howard Av Extn 823-2074
Pridgen Brenda reg nurse Tarboro Clinic rMacclesfield NC
Pridgen Buck W & Virginia J; rural carrier P O h1905 Howard Av Extn 823-3465
Pridgen James parts dept Long Equip rMacclesfield NC
Pridgen Jean J ofc sec Edgecombe Farmers Mut Ins r1905 Howard Av
Pridgen Marian Mrs ofc clk Social Serv Health Ofc h1815 Howard Av Extn
Pridgen Mary r1905 Howard Av Extn
Pridgen Miriam S with County Dept Soc Servs rRt 1
Pridgen Virginia J Mrs bkpr Edge Mut Fire h1905 Howard Av Extn
Pridgen Willie & Minnie B; emp Long Mfg h300 Hall St 823-4900
Primitive Baptist Church 301 W St James St
Prince Bessie C emp Phoenix Trimming rBethel NC
Prince Connie h73 Mobile Home Estates
Prince Johnny R mech Mayo Knit rMobile Home Estates Lot 73
Prince Maria D kntr Mayo Knit rPO Bx 667 Bethel NC
Princeville Elementary School Mrs Mary W Matthewson Prin 215 Walston St (P) 823-4718
Princeville Garage (Ernest Vines) 102 Beasley St (P) 823-5303

PRINCEVILLE-TOWN OF

TOWN HALL, 412 Mutual St (P) Tel 823-1058

CLERK-TAX COLLECTOR AND TREASURER, Debra D Smith, 412 Mutual St (P) Tel 823-1058

COUNCIL, Hon J Edw Bridgers Mayor, David Pittman, David A Tyson Members, 412 Mutual St (P)

MANAGER, M R Hart, 412 Mutual St (P)

MAYOR, Hon J Edw Bridgers, 412 Mutual St, Rt 1, PO Box 42, Princeville, N C, Tel 823-1057 Night Tel 823-3423

POLICE DEPARTMENT, 412 Mutual St (P) Tel 823-1143

MOORE LUMBER COMPANY INC.
Complete Line Lumber and Building Materials
"GENERAL CONTRACTORS"
1601 St. Andrews St. 27886 Phone 823-4125

FORBES INSURANCE & REALTY Inc.
ESTABLISHED 1952
MUTUAL INSURANCE—REAL ESTATE
INA
1905 Main St., 27886 Dial 823-3131

"Your Local Friendly Bank..
EDGECOMBE BANK & TRUST CO.
Commercial - Savings - Trust - Farm Management
318 Main St. 27886 823-6101
North Tarboro Branch, 1717 N. Main St. 823-6101
West Tarboro Branch, Howard Av. and Western Blvd 823-6101
Oak City Branch 798-5061
Fountain Branch 749-2221

PRINCEVILLE-TOWN OF—CONTD
SANITATION DEPARTMENT, 412 Mutual Blvd (P)
Princeville Volunteer Fire Dept Leonard Jones Chf 412 Mutual Blvd (P) 823-4109
Privette Ernest T serv atndt Brinson Chevrolet r212 W Church St
Proctor Annie B h103 St Patrick St 823-2427
Proctor Bettie R knitter Mayo Knit r104 Burrus Pl
Proctor Carol A Mrs emp Runnymede h204 1st St
Proctor Charlie S & Barbara B; mech Mayo Knit h409 Wahree St 823-6743
Proctor Charlie S Jr with Glenoit r409 Wahree St
Proctor Chester E & Patricia L; body shop mech Edge Mtr h2505 Dale Av Rt 2 823-4027
Proctor Donald & Carol A; whsemn Braswell Bros h204 1st St
Proctor Edna A (Wid Curtis) (Sweet Pea Beauty Shop) h505 W Johnston St 823-3903
Proctor Eliz N ofc sec Mayo Knit h1300 Howard Av Extn 823-5435
Proctor Geo L (Clark's Whse No 1) rRt 3
Proctor Iva K retd h608 Howard Av 823-8424
Proctor James A retd h406 Chestnut St 823-1631
Proctor Janice Mrs nurse Edge Genl Hosp rRt 4 Bx 293 Wilson NC
Proctor Jasper L bd member County Bd Educ rRt 4 Rocky Mt N C
Proctor Judy O Mrs surg tech Edge Genl Hosp rRt 1 Macclesfield N C
Proctor Lester clk County Tax Supvr rRt 1 Elm City NC
Proctor Lettie Mrs nurse Edge Genl Hosp rRt 1 Bx 409 Enfield NC
Proctor Marion E dep sheriff h1005 Chapel St
Proctor Martha S (Wid Charlie F) h507 Wahree St 823-5213
Proctor Mary desk clk Tboro Inn r1005 Chapel St
Proctor Patricia L Mrs lpn Edge Genl Hosp h2505 Dale Av Rt 2
Proctor Sandra K Mrs insp Mayo Knit rRt 2 Bx Jv 33
Proctor Wm A & Eliz S h2604 Main St 823-2377
Production Credit Assn Thos D Eatman Pres loans 200 W St John St 823-8138
Proffitt John h9e Deeridge Apts

PROVIDENT FINANCE CO
CHESTER C BAKER
MANAGER
FAST
COURTEOUS
AND
CONFIDENTIAL LOANS
HOUSEHOLD GOODS
APPLIANCES
423 MAIN ST (27886)
TELEPHONE 823-4177

Your Blue Ribbon Printer For East Carolina
CLAYTON-PERRY PRINTING COMPANY
PHONE 823-5121
Since 1892
600 Main St.
Tarboro, N.C. (27886)

SINCE 1935
SHOOK
INSURANCE AGENCY
LIFE-AUTO-FIRE-CASUALTY
Howard Bldg., 119 E. St. James St. 27886 Dial 823-2232

Benton Furniture Co.
Kelvinator Appliances—Sylvania TV's
Complete Home Furnishings
229 MAIN ST. 27886 TEL. 823-3834

Pruden Sandra tchr W A Pattillo Sch rRt 3 Bx T61
Pryor Susie emp Tasty Bakery rLeggett NC
Pullen Incorporated (Robt J Pullen Jr) htg & air condtg 903 Sunset Av
Pullen Robt J Jr (Pullen Inc) rRocky Mt NC
Pulley Charles r216 Shirley St 823-2774
Pulley Debbie B waitress Sonny's Take Out rRt 3 Bx 303k
Pulley Helen (Wid Charlie T) h216 Shirley St 823-2774
Pulley Marshall L & Addie E; pest control opr h204 Sparta Rd 823-3871
Pulley Merkle carp h2229 Main St 823-4179
Pulley Paul E & Leatrice K (Etna Serv Sta) h2201 Panola St 823-2253
Pulley Wm C & Evelyn P; supt Henderson Constn h221 Shirley St 823-4324
Purinai Julia nurse Edge-Nash Mental Health Clinic rRt 1 Bx 414
Purvis Annie E clk CT&T h1112 St Andrews St 823-2286
Purvis Charles h10e Deeridge Apts
Purvis Cleveland jan C B Martin Jr Hi Sch rRt 1 Bx 125 Hobgood NC
Purvis Jake Jr dye tub opr Mayo Knit rRt 2 Bx 155 Robersonville NC
Purvis Jo Anne maid C B Martin Jr Hi Sch
Purvis John & Evelyn h1406 Roberson Dr
Purvis Julius retd h201 1st St (P) 823-5359
Purvis Mary P (Wid John H) h408 E Pitt St
Purvis Wm E jan Mayo Knit rHassell NC
PUTNAM C E AGENCY INC, Clyde E Putnam Pres, Mrs Gertrude P Putnam V-Pres, Mrs Maude W Bunn Sec-Treas, Insurance And Real Estate, 435 Main St (27886), Tel 823-2411 (See Index To Advertisers)
PUTNAM CLYDE E & Gertrude P; Pres C E Putnam Agency Inc, 435 Main St (27886), Tel 823-2411, h805 St Andrews St, Tel 823-3630
Putnam Emily mus tchr 1015 St Andrews St h1015 St Andrews St 823-5330
Pylant Ester mgr Kentucky Fried Chicken
QUALITY MART (James Blanchard), Complete Line Of Groceries, 915 Sunset Av (27886), Tel 823-1248
Quick Shoppe (Gene B Morris) gro 3924 Main St 823-6542
Quigless Carol h310 E Granville St
QUIGLESS CLINIC THE (Milton D Quigless), 99 Main St (27886), Tel 823-2112
Quigless Helen r315 E Granville St
Quigless Helen G Mrs h315 E Granville St 823-5365
Quigless Milton D (Quigless Clinic) h1100 Edmondson Av 823-2674
Quigless Ruth M h919 E Church St 823-5708
Quincy Robt E & Lula A; pulpwood dlr 504 St Andrews St h504 St Andrews St 823-2518

TREVATHAN CONTRACTORS
HOUSE DEMOLISHING
Landscaping — Septic Tanks — Lot Clearing
Rt. 1, Box 148A, Macclesfield, N.C. (27852) Tel. 827-5855

Tarboro Concrete & Building Supplies, Inc.
Ready Mixed Concrete - Concrete Blocks - Lightweight Blocks
Bethel Highway, P.O. Box 629, Tarboro (27886)
Dial 823-4184
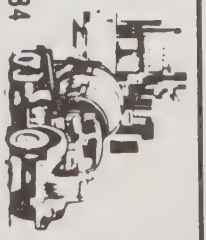

TARBORO SAVINGS & LOAN ASSOCIATION
SAVINGS INSURED UP TO $40,000
ESTABLISHED 1905
Tel. 823-3116

SINCE 1940
GENERAL INSURANCE REALTORS
BARNHART AGENCY, INC.
501 Main St. Corner Church St. (27886)
Tel. 919 823-6181

True Value HARDWARE STORES
Marrow-Pitt Hardware Co., Inc.
SERVING TARBORO AND SURROUNDING AREA SINCE 1913
305 Main St., 27886 Dial 823-3127

Quinn Bessie B (Wid Roy M) retd h312 Virginia Av 823-4714
Raby Leonard M & Mary M; sec & treas C T & T h106 W Park Av 823-4044
Rachel's Beauty Shop (Mrs Rachel P Rawls) 308 Pearl St 823-4595
Rackley F Dalton & Allene H; traffic staff supvr C T & T h1408 Pine St 823-2661
Rackley Gene D & Peggy S; separations eng C T & T h1407 Pine St 823-3623
Rackley Peggy Mrs tchr aide C B Martin Jr Hi Sch r1407 Pine St Tarboro NC
Radford Addie A clk Ben Franklin Stores r711 South Av
Radford Alf W & Loyce L; opr SCLRR h713 South Av 823-3026
Radford Allene S (Wid Alf D) h711 South Av 823-3518
Radford Debbie studt r711 South Av
Radford Elwood C & Joceil C; slsmn Grain Equip h603 Benson Dr Rt 3 823-3513
Radford Kermit R & Barbara F; electn h605 Benson Dr Rt 3 823-2150
Radford Panis S emp Mayo Knit r605 Benson Dr
Radio Shack Joe Hunter Mgr 1600 Howard Av Extn 823-0777

RADIO STATIONS W C P S'W K T C Robert L Harper President-General Manager, Gene Hudson General Sales Manager, 3403 N Main St, Rocky Mount Highway (27886), Tel 823-2191 (See Index To Advertisers)

Raffaele Pauline retd r1812 Howard Av Extn
Ragin Maxine nurse County Health Dept rRocky Mt
Ralston C T hygienist Thos S Fleming rMacclesfield NC
Ramsey Phillis records clk County Sheriff rRt 1 Bx 101
Rand C h810 St Patrick St Apt C
Randall Gustin & Lucy D; jan High Point Sr Hi Sch h1002 Edmondson Av 823-2763
Randall Nathan retd h217 Panola St
Randolph Annie L smstrs Shugars Dept Store rPinetops N C
Randolph Gladys C emp Caro Enterprises r131 Dancy St ((P)
Randolph Josephine R Mrs custdn W S Clark & Sons Inc h131 Dancy St ((P) 823-1374
Randolph Martha B Mrs cook Hilma Country Club h1009 Wooten St 823-4936
Ranes Callie E (Wid W C) retd h918 St David St 823-2491
Ransome Jesse emp Town Of Princeville r604 Martin Dr
Raper Ed slsmn Smoot Whol rHunter Hill Dr Apt 11a
Raper Jean C Mrs clk W S Clark & Sons Inc r505 E Northern Blvd
Rapier Ella M Mrs nurse Edge Genl Hosp rRocky Mount NC
Raskin Betty O Mrs buyer Robert's Jewelry Co h1200 Main St
Raskin Beverley emp New Finance h405 Speight Av Apt C2
Raskin Beverly M sec Bd Of Elections r1103 St Patrick St
Raskin Louis E & Betty O (Robert's Jwlry) h1200 Main St 823-4048
Raskin Robt A mgr Robert's Jwlry h901 S Howard Cir 823-3697
Rawl Shirley h2253 Main St
Rawlins Philip J T & Mary L; retd h610 S Howard Cir 823-4577
Rawls Charles h515 Fountain St
Rawls Clifton E emp Long Trailer h306 Pearl St
Rawls Ernest L clk Charles Hussey & Assocs r714 Sunset Av
Rawls Geo W & Effie H; retd h407 Middle St 823-2685

EDGECOMBE MOTOR CO., Inc.
Sales—Service
FORD AUTHORIZED LEASING SYSTEM
Dial 823-3166
1900 Main St 27886
SERVICE MERCURY

Rawls James H r718 Sunset Av
Rawls James M & Verta R; emp Caro Enterprises h2406 Jennie Av
Rawls James R & Rachel P; sec Moose Lodge h308 Pearl St 823-4595
Rawls Johnnie B & Ruby C h718 Sunset Av
Rawls Kenneth emp Longs h714 Sunset Av 823-6762
Rawls Leiwana E admn asst Edge Bk & Trust
Rawls Matthew V emp Runnymede r718 Sunset Av
Rawls Rachel P Mrs (Rachel's Beauty Shop) r308 Pearl St
Rawls Ronald H & Shelby J; clk Caro Enterprises h1035 W St James St 823-2920
Rawls Timothy W r718 Sunset Av
Rawls Virginia rWestern Blvd
Ray Moses A DDS & Helen J; Dentist Office Hours 9-12 And 2 To 6 409 Panola St (27886), Tel 823-4238, h704 Panola St, Res Tel 823-3050
Rayford Blanche R emp Princeville Sch rPO Bx 2111 Greenville N C
Raynor Billy & Gwen B; mkt mgr Winn-Dixie h404 E Battle Av
Raynor Ella E r405 Middle St
Raynor Gwen B Mrs tchrs aide Bridgers Sch h404 E Battle Av
Raynor Herman & Madeline; retd hLeggett Hwy Rt 2
Raynor James E & Mary P; asst admn Edge Genl Hosp r3104 N Main St
Raynor Martha R (Wid Jonas) h405 Middle St 823-2180
Raynor Marvin R emp Phoenix Trimming r908 W St James St
Raynor Marvin R & Nettie L; mech Mayo Knit h607 Chestnut St 823-8022
Raynor Mary P lpn Edge Genl Hosp r3104 N Main St
Raynor Wm D h60 Mobile Home Estates
Raynor Willie E & Lucy H; retd h201 Pearl St 823-4755
Reams Billy R genl serv Goodyear Tire Center
Reams David serv mgr Goodyear Tire Center
Reason Beulah emp Phoenix Trimming rRt 3 Bx 537
Reason Robt S & June W; emp Formica Corp h301 Georgia Av 823-5892
Reddick Geo W Jr & Lena M; therapist Edge Genl Hosp h306 E St James St 823-3569
Redevelopment Commission Of Town Of Tarboro Robt E Tyndall Exec Dir 103 W Church St 823-6339
Redevelopment Comn Town Of Tarboro Robt E Tyndall Exec Dir 2200 Sherwood Av 823-3622
Redmen Jesse Jr driver Tboro Concrete & Bldg Sups rGreenville NC
Redmond Willie retd h703 Leaf St
Reeves Teresea emp Edge Mfg r604 Chestnut St
Regan Richd J & Wanda (Richd J Regan Distr) h3706 Main St 823-3078
Regan Richd J Distributor (Richd J Regan) 3706 Main St 823-3078
Register Carol N Mrs emp Tarboro Sr Hi Sch rRt 8 Bx 545 Greenville N C
Register Forrest whse mgr Town Municipal Light & Pwr Sys r812 W Country Club Dr
Register Tommie retd h103 Meredith Ct 823-5990
Reid Fannie I r310 Virginia Av
Reid Frank emp Moorecraft Wood Products rRt 2 Bx 55
Reitzel Jack D & Pat; customer eng IBM h2017 Glissom St 823-5485
Renfrow Sharon K tchr Tboro Edge Academy rHunter Hill Dr Apt 11c

DELUXE CLEANERS
YOUR CLOTHES ARE VERY EXPENSIVE - PROFESSIONAL DRY CLEANING KEEPS THEM LOOKING EXPENSIVE!
EVERY GARMENT A MASTERPIECE
WE CARE ABOUT THE WAY YOU LOOK
2219 MAIN ST., FILLMORE VILLAGE (27886)
TEL. 823-2284

our 66th year of service
C. Earl Coker
COBB, KITTRELL & COKER AGENCY
INSURANCE — REAL ESTATE
BOX 43, PINETOPS, N.C. 27864
TELEPHONE 827-5131

Respass Ruby H clk W S Clark & Sons Inc rBx 892 Bethel N C
Respess Brenda nurse County Health Dept r1500 Pine St
Respess Larry M & Brenda C; tchr Tarboro Sr Hi Sch h1500 Pine St 823-3611
Retail Credit John N Taylor Field Rep 201 E Pitt St Rm 212 823-4747
Revish Celia h1200 Elm St Extn Apt 37
Revish Johnny jan Tarboro Clinic h1310 Edmondson Av 823-0280
Rex Jewelers (Rex Browning) 427 Main St 823-4700
Reynolds Arth & Mary N (Reynolds Gro) h705 Greenwood Blvd (P)
Reynolds Brenda r1706 Longview Av
Reynolds Grocery (Arth Reynolds) 700 Greenwood Blvd (P) 823-4056
Reynolds Mary N Mrs clk Reynold's Gro r705 Greenwood Blvd (P)
Rhodes John emp Burlington Indus h404 Lincoln Rd Rocky Mt 823-6056
Richardson Essie emp Edge Adult Activity Center h305 St David St 823-0367
Richardson Ethel R (Wid Clarence) retd h1008 Speight St
Richardson John T & Charlene S; personnel mgr Burl Indus h401 Northern Blvd W 823-7044
Richardson Willie R & Kathleen S; mech Mayo Knit h1008 Speight St 823-3002
Ricks Don pkr Kentucky Fried Chicken
Ricks Eliz L Mrs cafeteria wkr C B Martin Jr Hi Sch rRt 1 Bx 26
Ricks Geo r1000 Western Blvd
Ricks Geo jan Glennie's r316 Mutual St (P)
Ricks Herbert & Laura E h506 E St John St 823-2277
Ricks Irvin & Mary N; hlpr CT&T h1307 E Baker St 823-2351
Ricks Jacqueline r419 Wagner St
Ricks Laura E Mrs (Ricks' Beauty Shop) r506 E St John
Ricks Mary r1000 Western Blvd
Ricks Reta J Mrs aide W A Pattillo Sch h906 E St James St
Ricks Robt & Lillian L; emp Mental Health Clinic h419 Wagner St 823-5487
Ricks Wm H & Reta J; jan Edge Bk & Trust h906 E St James St 823-2703
Ricks' Beauty Shop (Mrs Laura E Ricks) 506 E St John St 823-2277
Riddick John & Shirley; emp Long Mfg h1002 Sunset Av
Riddle Nancy admn clk Edge Genl Hosp rRt 4 Bx 28
RIDGEWAY J LEWIS Administrator Edgecombe General Hospital 2901 Main St (27886), Tel 823-4101, h Rocky Mount Hwy, Tel 823-3340
Riggan Alice asst Dr J Steph Hoard rPO Bx 1421
Riggs Pluma H Mrs agt Charlotte Liberty Mut Ins r403 Huntington Rd
Riley Jack D & Mary S; chiro 109 W Wilson St h622 N Howard Cir 823-2405
Riley Jacqueline P studt r622 N Howard Cir
Riley Marva P h909 E Church St 823-8822
Riley Mary S Mrs utility customer rep Town Finance Dept h622 N Howard Cir
Rimmer Geo & Janet C; supvr CT&T h305 N Howard Cir 823-4030
Ritter Finance Systems Inc Mrs Patricia A Stewart Mgr 2006 Main St 823-2135
Rivers Aquadella tchr Bridgers Sch rPO Bx 2065 Albermarle Av
Riverside Trailer Park (Clarence W Wickham) State Hwy 258 (P)

TAXI

CITY CAB OF TARBORO, INC.
13 TAXICABS TO SERVE YOU 24 HRS.
ALSO WRECKER SERVICE
Tels. 823-2600 823-8000

Robbins Ann J ins clk Tarboro Clinic r216 Speight Av
Robbins Betty A tchr North Tarboro Elem Sch rBethel NC
Robbins C A & Norma; pres Caro Ofc Equip
Robbins Clarence M & Ruth S h607 Clark Dr 823-1155
Robbins Conny atndt Edge County Rescue Squad
Robbins Donnie T & Josephine C; clk W S Clark & Sons Inc h2226 Panola St 823-8300
Robbins Dora A Mrs emp Tarboro Clinic h216 Speight Av
Robbins Franklin & Barbara A; emp CT&T h311 Carolina Av
Robbins Geo W Jr & Lillian W; mgr Heilig-Meyers Exch Store h1510 Speight Forest Dr 823-4738
Robbins Inez B Mrs clk Edge Bk & Trust h2222 Panola St
Robbins Jeanette F studt r1510 Speight Forest Dr
Robbins Jeanne dietn Howard Mem Presby Ch r2213 Panola St
Robbins John C Jr & Ida C; supt Long Mfg h2213 Panola St 823-4754
Robbins John D & Hettie C; retd h2401 Jennie Av 823-2246
Robbins John M & Inez B; delmn Sears h2222 Panola St 823-2379
Robbins John W h2209 Sherwood Av
Robbins Kenneth & Della; del mn Heilig-Meyers Exch Store h805c St Andrews St
Robbins Lillian W Mrs sec C B Martin Jr Hi Sch r1510 Speight Forest Dr
Robbins Linda B legal sec Taylor Brinson Aycock & Marrow h806 E Country Club Dr
Robbins Patricia sec Edge Genl Hosp h2208 Panola St
Robbins Richd B & Nancy C; emp Long Mfg h204 E Baker St 823-1390
Robbins Robt R & Dora A; emp Long Mfg h216 Speight Av 823-4601
Robbins Viola J retd r2209 Sherwood Av
Roberson See Also Robertson Robeson And Robinson
Roberson Ada Mrs clk W S Clark & Sons Inc h1000 St Andrews St 823-4382
Roberson Annie r1000 Western Blvd
Roberson Audrey hDeeridge Apts
Roberson Carolyn slswn Cato's r305 Chestnut St
Roberson Curtis transporter Bridgers Sch r129 Ridgewood Rd
Roberson Dennis G & Carolyn E; wldr Anaconda h701 Linden St 823-2267

ROBERSON & DUPREE SHOE STORE (James E Dupree) James E Dupree Jr Manager, Mrs Leola Harper Sales Director Women's Department, Mrs Mary Alice Weaver Office Manager, Our 29th Year As Tarboro's Leading Shoe Store, Women's Department Miss Wonderful And Treadeasy, Bags And Accessories, Men's Shoes By Freeman, Rand, Sandy McGree, Children's Shoes By Red Goose And Mother Goose, Open 9:00 AM-5:30 PM, Closed Sundays, Downtown 412 N Main St (27886), Tel 823-2754

Roberson E L & Mary M; Physician Tarboro Clinic PA, 2817 Main St, Rocky Mount Hwy (27886), Tel 823-2105 h807 Main St, Tel 823-3035
Roberson Edw L III & Susan; asst mgr W S Clark & Sons Inc r306 E Church St
Roberson Eliz R Mrs dep clk State Superior Ct Clk r1014 St Andrews St
Roberson Geo D & Grace A; pntr Long Mfg h601 Chestnut St

"Satisfaction is our most important product."
Coastal Plain RADIO SALES AND SERVICE
"The Bee Keeper"
C.B. Radios
Scanners
Car Stereos and Accessories
(919) 823-7353
2005 N. MAIN ST. (27886)

Roberson Howard C & Eliz R; parts mgr Long Mfg h1014 St Andrews St 823-2950
Roberson James & Earlene h622 E St John St
Roberson Janice h915b E Baker St
Roberson John r1000 Western Blvd
Roberson Kath ct counselor Nash County r807 Main St
Roberson Lillie M emp Rocky Mt Wigg Shop h1205 Bradley Av Apt D
Roberson Marshall L genl mgr Tboro Mobile Home Sls rBx 1302 Hwy 64 W
Roberson Marvin T driver F S Royster Mercantile rConetoe NC
Roberson Ramona M Mrs legal sec Taylor Brinson Aycock & Marrow rConetoe NC
Roberson Shelia P clk Edge Genl Hosp rPinetops NC
Roberson Sylvia reg nurse Edge Genl Hosp rHalifax NC

ROBERT'S JEWELRY CO
(L E Raskin), Robert A Raskin Manager, Registered Jeweler American Gem Society 309 Main St (27886), Tel 823-2149 (See Index To Advertisers)

Roberto John G & Eliz; genl servs supvr CT&T h1109 Crestview Dr 823-7466
Roberts Emma r1104 E St James St
Roberts James r1104 E St James St
Roberts Larry J (Tboro Vet Hosp) h1301 Captain's Rd
Roberts Patricia A h1104 E St James St 823-1704
Roberts Sadie r1104 E St James St
Roberts Tommy supt Barnhill Contracting rZehland
Robertson See Also Roberson Robeson And Robinson
Robertson Betty h12e Deeridge Apts 823-5713
Robertson Ida H (Wid Merrimon A) retd h2238 Main St 823-5562
Robeson Flora G Mrs emp C T & T h604 N Howard Cir 823-2559
Robinson Brenda C emp Mayo Knit r2 Riverview Ct
Robinson Cecil M & Ethel G; carp h14 Riverview Ct 823-7185
Robinson Clara B r900 Bradley Av
Robinson Clifton L & Kathleen B; tex wkr Klopman Mills h101 Middle St
Robinson Curtis R & Helen J (Tarboro Billiard Parlor) h1709 Ambleside Dr Rt 3 823-2546
Robinson Curtis R Jr firefighter Tarboro Fire Dept r1709 Ambleside Dr Rt 3 823-2546
Robinson Donald studt r1107 Elm St Extn
Robinson Dora retd h700 E Philips St 823-2545
Robinson Ernestine W Mrs soc wkr County Welfare Dept h200b W Park Av 823-6249
Robinson Franklin R & Sandra M; emp Long Mfg h610 W Walnut St 823-1476
Robinson Geo H Jr & Barbara; dye tub opr Mayo Knit h815 Fountain St
Robinson Helen J Mrs slsperson Belk-Tyler r1709 Ambleside Dr
Robinson Herbert J Jr & Helen E h24 Riverview Ct
Robinson Linda C waitress Sonny's Take Out r101 Middle St
Robinson Maniza (Wid Hugh J) h1005 E Baker St 823-5820
Robinson Martha L h1107 Elm St Extn
Robinson Melvin S Jr tchr C B Martin Jr Hi Sch r2402 Lynn Av
Robinson Nelson stockmn Ben Franklin Stores r1107 Elm St
Robinson Ronald studt r1107 Elm St Extn

Tarboro Printing Co., Inc.
SINCE 1889
COMPLETE PRINTING SERVICE
PUBLISHERS OF The Daily Southerner
504 W. Wilson St., P.O. Box 1119 (27886) Tel. 823-3106

Robinson Sandra M Mrs lpn Tarboro Clinic h610 W Walnut St
Robinson Teala tchr Tboro Edge Academy r2402 Lynn Av
Robinson Theo C tool rm Long Mfg h601 Howard Av 823-4305
Robinson Theo C Jr insp Long Mfg r601 Howard Av
Robinson Verdell G teller Edge Bk & Trust r915 E Church St
Robinson Walter L & Estelle F; brklyr h1201 E Baker St 823-2437
Robinson Wm A serv dept mech Edge Mtr r815 Fountain St
Robles Martha S Mrs smstrs W S Clark & Sons Inc h508 Chestnut St
Rochelle Curtis A emp Town Of Tboro rRt 2 Bx 407
Rochelle Robt G & Linnie M; retd r502 Ward Dr Rt 2
Rochelle Robt G Jr & Iris B; asst mgr Thorne Drug h502 Ward Dr Rt 2 823-3032
Rodgers See Also Rogers
Rodgers Alton J & Margie S; carp h1809 Howard Av Extn 823-2598
Rodgers Margie S Mrs emp CT&T h1809 Howard Av Extn
Rodgers Mark E r1809 Howard Av Extn
Roebuck Betty J Mrs ofc mgr Rose's r310 St Andrews St Apt 4
Roebuck Eliz S tchr Tboro Edge Academy r501 Farmington Rd
Roebuck Evelyn H Mrs emp CT&T h2200 Robin Dr
Roebuck Ida B h105 E Church St Apt 9 823-4210
Roebuck Jay & Betty; ofc mgr Rose's h310 St Andrews St Apt 4
Roebuck Jessie A emp Caro Enterprises r203 Sparta Rd 823-8567
Roebuck Robt S & Evelyn H; emp CT&T h2200 Robin Dr 823-8635
Roebuck Willie S & Ada W h203 Sparta Rd 823-8569
Rogers See Also Rodgers
Rogers Angela H emp Edge Genl Hosp rRocky Mounty NC
Rogers Charles H mgr Alden's Men's Wear h1206 West Hills Dr
Rogers David r1000 Western Blvd
Rogers Della L (Wid David H) h200 1st St 823-3694
Rogers Eliz tchr W A Pattillo Sch r1206 W Hills Dr
Rogers James W & Virginia; v-pres Fed Land Bk Assn h804 Palmer St Rt 3 823-3985
Rogers John & Betty Ann h213 Centre St 823-2778
Rogers John R retd r107 Mullins St Rt 1
Rogers Josephine E r200 1st St
Rogers Larry F parts mgr G&W Chrysler-Plymouth-Dodge rBx 4 Hobgood NC
Rogers Mark E asst dir Carlisle Funeral Home r1809 Howard Av
Rogers May h12 Riverview Ct
Rogers Steph hDeeridge Apts
Rogers Tommy h609 W Walnut St 823-3421
Rogers Tommy R & Helen J; clk P O rRocky Mount NC
Rogers Virginia tchr W A Pattillo Sch r804 Palmer Dr
Rogerson Helen W (Wid Jesse W) h102 W Hope Lodge St 823-3348
Rogerson Slade & Cora Lee; retd h1812 Wilson St Extn Rt 3 823-3483
Rogister Edw K & Marilyn W; emp Long's h509 Hall St 823-4746

MOORE LUMBER COMPANY INC.
Complete Line Lumber and Building Materials
"GENERAL CONTRACTORS"
1601 St. Andrews St. 27886 Phone 823-4125

FORBES INSURANCE & REALTY Inc.
ESTABLISHED 1952
MUTUAL INSURANCE—REAL ESTATE
INA
1905 Main St., 27886 Dial 823-3131

"Your Local Friendly Bank.,
EDGECOMBE BANK & TRUST CO.
Commercial - Savings - Trust - Farm Management
318 Main St. 27886 823-6101
North Tarboro Branch, 1717 N. Main St. 823-6101
West Tarboro Branch, Howard Av. and Western Blvd 823-6101
Oak City Branch 798-5061
Fountain Branch 749-2221

Rogister Garnie G & Annie L; insp Long Mfg h126 N Fairview Cir 823-8931
Rogister Herman driver Long Mfg h303 Lincoln Rd 823-6945
Rogister Kathy Mrs emp CT&T h710 South Av
Rogister Ray & Kathy; emp CT&T h710 South Av 823-1300
Rollins Angelin H Mrs reading aide North Tarboro Elem Sch r302 S Howard St

ROLLINS FERRELL L & Jinks;
Vice-President Consumer Credit Manager North Carolina National Bank Cor Main And St James St, PO Box 1179 (27886), Tel 823-6131, h302 S Howard St, Tel 823-3736

Rollins Rosa R Mrs h215 Dancy St ((P) 823-5514
Rolph Margt A (Wid W Frank) retd h129 S Fairview Cir 823-4598
Rook Edw & Esther R; pntr r511 Howard Av
Rook Esther R Mrs layset adv Tboro Prntg r511 Howard Av
Rook Fredk M & Linda M; emp Reggie Fountain h413 E Baker St
Rook John & Lovie B; rec mgr City Of Rocky Mount h1515 Barlow Rd Rt 3 823-8870
Rook Leon P retd r413 E Baker St
Rook Lovie B Mrs tchr W A Pattillo Sch h1515 Barlow Rd Rt 3
Roper Bruce S clk Benton Electronics r505 E Northern Blvd
Rose Addie Mrs retd h900 Simmons St Apt 5
Rose Barbara J Mrs seamer Mayo Knit rRt 3 Bx 14
Rose Bobby E mech T E Turner Plmb rRt 3 Bx 459
Rose Carolyn R Mrs tchr C B Martin Jr Hi Sch r1505 Pine St
Rose Donald R & Carolyn R; supvr U S Farmers Home Admn h1505 Pine St 823-3603
Rose Gloria lpn Tarboro Clinic r1601 Longview Av
Rose Hayward E & Gloria W; parts dept Long Mfg h300 Cantongate Rd 823-1220
Rose Jay h3d Deeridge Apts 823-4302
Rose Joseph E supt Barnhill Contracting rBx 8909 Richmond Va
Rose Lena A legal sec Philips Bourne & Harper rMacclesfield NC
Rose Madame palmist h535 Main St (P)
Rose Robt supt Barnhill Contr rRt 3 Bx 487
Rose Walter B & Minnie E; wldr Long Mfg h1051 W St James St 823-3293
Rose's Stores Inc Larry G Moore Mgr 322 Main St 823-3153
Rosenkoetter Evelyn B Mrs clk Edge Genl Hosp r1109 Chapel St
Rosenkoetter Robt G & Evelyn B; production mgr Long Mfg h1109 Chapel St 823-4550
Rosenkoetter Robt M & Patsy R h1101 Chapel St 823-6390
Rosner Maura emp Polylock Corp r104 Brandon Av
Rosner Stanley S & Jennine J; v-pres mfg Polylok h104 Brandon Av 823-1404
Ross Curtis h9f Deeridge Apts
Ross Cynthia teller Edge Bk & Trust rOak City NC
Ross Helga S emp Mayo Knit rPO Bx 613

Your Blue Ribbon Printer For East Carolina
CLAYTON-PERRY PRINTING COMPANY
Tarboro, N.C. (27886)
PHONE 823-5121
Since 1892
600 Main St.

SHOOK
INSURANCE AGENCY
LIFE-AUTO-FIRE-CASUALTY
Since 1935
Howard Bldg., 119 E. St. James St. 27886 Dial 823-2232

Benton Furniture Co.
Kelvinator Appliances—Sylvania TV's
Complete Home Furnishings
229 MAIN ST. 27886 TEL. 823-3834

Ross Wm H & Opal R; emp C T & T h218 Brandon Av 823-6639
Rountree Cath D Mrs ins clk Tarboro Clinic h703 Howard Av
Rountree Charles E & Ann W; tchr Tarboro Sr Hi Sch h1706 Wilson St Extn Rt 3 823-3777
Rountree Donald E & Shelby J; emp Burroughs Corp h606 Hall St 823-8692
Rountree Hurdley E & Eliz S; dept supvr Runnymede h202 Hall St 823-3926
Rountree W Gene & Cath D h703 Howard Av 723-5075
Rountree Wilton G property appraiser County Aud r703 Howard Av
Rowe James H r1000 Western Blvd
Rowe Lacy E & Janet R; mgr Georgia Pacific h1912 Bingham Dr 823-5304
Royster F S Mercantile Inc (Farm Service) Dale N Whitley Pres Wm Brinkley V-Pres Charles Lewis Sec fertilizers 1 Royster St 823-2607
Rucker G Leslie & Myrtle W; mgr E-M-Elec h1007 St Patrick St 823-3264
Rucker Myrtle slsperson Belk-Tyler r1007 St Patrick St
Ruffin E Lizzie clk CT&T h412 E Baker St 823-2341
Ruffin E Mae retd r903 Main St
Ruffin Elnora B Mrs maid h1312 E Baker St 823-5520
Ruffin Franklin E Jr & Sandra; Physician, Tarboro Clinic PA, 2817 Main St, Rocky Mount Hwy (27886), Tel 823-2105, h120 W Phillips St (27886), Tel 823-1360
Ruffin Fred L emp Farm Sup rRt 1 Whitakers NC
Ruffin Ida retd h500 Otis Av (P)
Ruffin James heavy equip opr Town Water & Sewage Plant rRt 3 Bx 10a
Ruffin James M r1007 St David St
Ruffin Janice emp Phoenix Trimming rRt 4 Fh5
Ruffin Kath hostess Calvary Epis Ch h1104 St David St
Ruffin Kenneth D & Romona H; farmer h2210 Panola St TA3-8732
Ruffin Lizzie B (Wid D Mark) h1007 St David St 823-4008
Ruffin Luther emp Redevelopment Ct (P) h511 E Church St 823-0525
Ruffin Maggie emp Monarch Mills hBethel Hwy Rt 1 Lot 105
Ruffin Mamie O rec clk Belk-Tyler rWhitakers NC
Ruffin Margt D (Wid M T Jr) tchr Tarboro Sr Hi Sch h503 St Andrews St 823-2397
Ruffin Milton R emp Monarch Mills r500 Otis Av (P)
Ruffin Minnie R Mrs retd h900 Simmons St Apt 7 823-8270
Ruffin Myrtle P Mrs ofc sec Anaconda h1008 Cypress St
Ruffin Patk W & Myrtle P; supvr Runnymede h1008 Cypress St 823-2408
Ruffin Robt C & Marjorie; farm overseer W S Clark & Sons Inc rRt 2
Ruffin Saml K & Jane S; mfrs reps 1414 Pine St h1414 Pine St
Ruffins Mary emp Monarch Mills h1003 Wooten St
Ruffins Norman USN r1003 Wooten St

Creech THE FLORIST
FLOWERS for all occasions
FREE DELIVERY
MEMBER F.T.D. AND TELEFLORA
400 Main St. (27886)
say it with FLOWERS!
Tel. 823-1196

Tarboro Concrete & Building Supplies, Inc.
Ready Mixed Concrete - Concrete Blocks - Lightweight Blocks
Bethel Highway, P.O. Box 629, Tarboro (27886)
Dial 823-4184
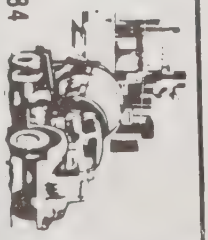

G.H. FOUNTAIN AGENCY, INC.
"Insurance for the Family, Home and Business"
Established 1935
Dial 823-2562
118 E. St. James St. (27886)
THE TRAVELERS

TARBORO OIL COMPANY, Inc.
Wholesale Motor Fuels - L P Gas
401 Trade St. (27886) Phone 823-8145

RUNNYMEDE MILLS INC Rob Howard President, Rob Howard Jr Vice-President, Yancy C Elliott Jr Secretary-Treasurer, Prescott L Martin General Manager, Hosiery Manufacturers, 1004 Fountain St (27886), Tel 823-2141 (See Index To Advertisers)

Russell H Bruce & Mildred D; retd h311 S Howard Cir 823-3055
Rutledge Mary S emp Phoenix Trimming rPO Bx 71
Ryan Pam nurse County Health Dept rWilson NC

S & J AUTO SALES INC Paul D Shirley Jr President, Paul D Shirley Sr Secretary-Treasurer, Fine One Owner Automobiles In Excellent Mechanical And Running Condition, Clean And Beautiful Hwy 64 E, Rt 4 (27886), Tels 823-4121, 823-7339, 823-4330 And 823-3333

S & J Cash Grocery (Paul D Shirley) Bethel Hwy Rt 1 823-7339
Saint Catherine's Catholic Church 1004 St David St 823-3866
Saint James Apartments 310 St Andrews St
Saint James Street Laundermat (Wm Davenport) 800 W St James St
Saint James United Methodist Church Rev Caswell E Shaw Pastor 203 E St James St 823-3783
Saint John Holiness Church 802 Wooten St
Saint Luke's Episcopal Church 301 Panola St
Saint Michael's Episcopal Church Rev Charles Farrel Rector 234 Sparta Rd 823-4926
Saint Paul A M E Zion Church St David St
Saint Paul Baptist Church Rev J E James Pastor 900 Lloyd St
Saint Stephen's Missionary Baptist Church 100 St Patrick St
Salamone Dommic A & Annabelle h2404 Jennie Av 823-5991
Salter Cornelia retd h900 Simmons St Apt 12 823-5321
Salter Jeanette opr Jacqueline's Beauty Rama rRt 2 Bx 33g
Sam's 66 Service Center (W A Whitehurst) 622 Main St 823-2996
Sanderson Fred E & Hazel; chf prsmn Tboro Prntg h3600 Ainsley Cir 823-3577
Sanderson Hazel h2g Deeridge Apts 823-6467
Sanderson Jean P purch clk Edge Genl Hosp rPO Bx 31

SARA'S FLOWERS INC

Katherine M Kelly President Distinctive Arrangements For All Occasions, We Wire Flowers, Free Delivery Within City Limits, Fairview Shopping Center, 2004 N Main St (27886), Tel 823-0217

Sasser Barbara E Mrs hd teller Edge Bank & Trust r2101 Panola
Sasser Earl W & Barbara E; slsmn Long Mfg h2101 Panola St 823-4950
Sasser Emma J Mrs emp Runnymede h702 Ward Dr Rt 2
Sasser Martin G & Ruth A; san County Health Dept h2228 Main St 823-2678
Sasser Robt A & Emma J; clk County A B C Bd Store No 1 h702 Ward Dr Rt 2 823-3591
Sasser Teresa clk Kerr Drug rPanola St Extn

SARA'S FLOWERS
WE WIRE FLOWERS
DIAL 823-0217
FAIRVIEW SHOPPING CENTER, 2004 N. MAIN ST. (27886)
FTD

EDGECOMBE MOTOR CO., Inc.
Sales—Service
FORD AUTHORIZED LEASING SYSTEM
Dial 823-3166
1900 Main St. 27886
SERVICE MERCURY

Satterthwaite Virginia Mrs ofc sec Howard Mem Presby Ch rRt 1 Bx 273
Saunders Max R & Diane L; dir eng Long Mfg h1403 Canal St 823-3077
Savage Betty J Mrs posting clk Edge Genl Hosp rRt 1
Savage Bruce technical wrtr r2410 Dale Av Rt 2
Savage Cameron M & Mary V; ldr Long Mfg h1404 Sunset Av 823-3527
Savage Georgia waitress Roses
Savage Grace lab Edge Mfg h1200 Elm St Extn Apt 38
Savage Harvey & Willibea L; emp Roses h917 E Church St 823-0323
Savage Helen L h305 Chestnut St 823-4340
Savage Hubert G emp Long Mfg r305 Chestnut St
Savage Louise r1200 Elm St Extn Apt 38
Savage Minnie A (Wid Robt) r208b E Church St
Savage Sue hd teller Edge Bk & Trust
Savage Thos L & Sue; meat ctr A&P h2010 Elizabeth St 823-4211
Savage Wm lab Edge Bonded Whse rRt 1
Savage Wm A & Pauline H; mach Caro Enterprises h2410 Dale Av Rt 2 823-4642
Savage Willibea L Mrs ofc sec Princeville Sch r917 E Church St
Savannah Farrell N emp Phoenix Trimming r710 W St James St
Sawyer Eloise L Mrs (Trailways Bus Terminal) r1908 Barlow Rd Rt 3
Sawyer Enoch H Jr & Eloise L (Bus Sta Grill) h1908 Barlow Rd Rt 3 823-2662
Sawyer Kathy J bmo Polylock Corp r1908 Barlow Rd Rt 3
Sawyer's Grocery (Mrs Blake B Andrews) 801 W St James St 823-4385
Scales Blanche T retd r315 St David St
Scott Blanche R (Wid Johnny F) retd h204 Craven St 823-5523
Scott Carol M Mrs emp Pollok h207 Speight Av
Scott Clarence & Joan; fixer Phoenix Trimming rRt 2 Bx Jv 28
Scott Crystal asst Dr K Dwain Beamon rRt 2 Bx 479
Scott Danl W emp Moore Lbr rMeadows Trailer Ct Lot 42
Scott Gary & Carol M; shop dept Long Equip h207 Speight Av 823-1850
Scott Geo W & Linda; supt Polylok h1202 Chauncey Dr 823-1044
Scott Geraldine opr Jacqueline's Beauty Rama rNewsome St
Scott Haywood A & Patricia T; eng Polylok Corp h1500 Chauncey Dr 823-5564
Scott Jacqueline Y spl tchr North Tarboro Elem Sch h905 Lloyd St
Scott Joan C emp Phoenix Trimming rRt 2 Bx Jy28
Scott John D & Joan; truck driver h3705 Medlin Pl 823-5539
Scott Lizzie S Mrs retd h503 Chestnut St 823-0694
Scott Marion tchr North Tarboro Elem Sch rScotland Neck NC
Scott Nina J Mrs emp Phoenix Trimming rOak City NC
Scott O Bryant & Pearl J; fxr Klopman Mills h1711 Ambleside Dr Rt 3 823-2716
Scott Oscar G emp Long Mfg r1711 Ambleside Dr Rt 3

ROBERT'S OF TARBORO
Appraisals • Remounting • Repairs
"Diamonds Are Our Business"
TEL. 823-2149
309 MAIN ST. 27886

Edgecombe Homestead and Loan Association
"Financial Safety and Service For Edgecombe County Since 1889"
422 MAIN ST. 27886
TEL. 823-2184

CAROLINA OFFICE EQUIPMENT CO., Inc.
Printing — Office Supplies — Office Furniture — Office Machines
Tel. 823-1311
600 Main St. 27886

WEST NEW & USED FURNITURE
SINCE 1965
BUY - TRADE - SELL
2225 N. Main St., Tarboro, N.C. (27886) Phone 823-5318

Scott Patricia B emp Mayo Knit rPO Bx 417
Scott Susie P Mrs emp Mayo Knit r1711 Ambleside Dr
Scott Timothy R insp Glenoit Mills h706 Memorial Av
Scott William & Nina J; emp Phoenix Trimming rOak City NC
Seaboard Coast Line Railroad Co J H Henderson Frt Agt 1600 Main St 823-5741
SEARS ROEBUCK AND CO Curtis Whipple Manager, Home Improvements, Appliances, Auto Tires And Accessories Tarboro Shopping Center 2201 St Andrews St, PO Box 98 (27886), Tels 823-5131 Service 823-6949 (See Index To Advertisers)
Sellers Roberta H retd h716 E Church St
Sellers Sallie r1000 Western Blvd
Serra Frances A Mrs legal sec Grover P Hopkins r806 St Andrews St
Servais Ruby H (Wid Harold A) retd h1007 Peach St 823-3559
Sessoms Arth & Edna; pulp wood wkr h210 State Hwy 258 (P) 823-5545
Sessoms Bennie G emp Glenoit Mills r1704 Preston Dr Rt 3
Sessoms Berl E h23 Pinehurst Homes
Sessoms Beverly S opr Dial's Beauty Boutique r703 W St James St 823-6502
Sessoms Billy & Judy; supvr Glenoit Mills h1710 Preston Dr Rt 3 823-6749
Sessoms Billy R emp Edge Mfg r8 Pinehurst Homes
Sessoms David F & Beverly; insp Anaconda h1902 Meredith Av 823-1501
Sessoms Ernie E & Barbara F; mech County Bd Educ h1416 Fountain St 823-8845
Sessoms Gary F retd h1704 Preston Dr Rt 3 823-8981
Sessoms Geo A h617 E Wilson St
Sessoms Ida h426 Main St (P)
Sessoms Julius L & Kathleen S; emp City Water Plant h904 Chestnut St 823-2420
Sessoms Lynwood laby tech Water & Sewage Plant
Sessoms Mack h706 Sunset Av 823-8947
Sessoms Marjorie retd h19 Pinehurst Homes
Sessoms Stella maid h422 E Church St 823-6078
Sessums Frank A farmer rRear 2242 Main St
Sessums Maggie W Mrs mender Glenoit Mill hRear 2242 Main St 823-8924
Sessums Sarah hLeggett Hwy Rt 2
Setzer Elmer R & Elsie W; retd h2006 Panola St 823-3689
Sevealt Tom L emp Polylok h409 Speight Av Apt F8
Sexton Carolyn E boarder Mayo Knit rRt 2 Lot 92 Mobile Home Estates
Sexton F Baker retd h413 Chestnut St 823-5419
Sexton Jo Carol ofc sec Long Mfg r1302 Howard Av Extn
Sexton M Rudolph & Lucille J; admn asst E-M Elec h1206 Howard Av Extn 823-2492

BLACKWELL'S, Inc.
GENERAL TIRE
Tires And A Smooth Ride Too!
Tel. 823-8174
107 E. Hope Lodge Street (27886)
McCREARY

R.M. FOUNTAIN, JR., CLU

NML

LIFE INSURANCE—REAL ESTATE
FINANCIAL CONSULTANT

2000 B
Main St. (27886) P.O. Box 1237

Tel. 823-6046
and 823-3798

LIFE MEMBER MILLION DOLLAR ROUND TABLE

Sexton Mary C (Wid James R) retd h511 Chestnut St
Sexton Robt M & Wilena E; asst dept mgr W S Clark & Sons Inc h1302 Howard Av Extn 823-4309
Sexton Wilena E Mrs fldr Mayo Knit r1302 Howard Av Extn
Sexton Wm A & Barbara R; emp (Farmville Nc) r413 Chestnut St
Shackleford Lucille W Mrs h2605 Main St 823-8888
Shamby Fletcher r1000 Western Blvd
Sharp Charlotte h1320 E Baker St 823-3811
Sharp Mary M r601 E St John St
Sharpe Annie J Mrs emp Caro Enterprises h902 E Wilson St 823-4576
Sharpe Carolyn Mrs emp Patillo Sch h118 Otis Av (P)
Sharpe Charles & Margt G h206 1st St (P) 823-4310
Sharpe Cynthia opr Caro Enterprises r902 E Wilson St
Sharpe Dennis emp Town Of Princeville rBx 7 Macclesfield NC
Sharpe Fred lab Town San Dept r603 E St John St
Sharpe John L & Carolyn; emp Anaconda h118 Otis Av (P)
Sharpe Martha R (Wid Joe H) h515 Main St (P)
Sharpe Mary studt r206 1st St (P)
Sharpe Mattie L h52 East Side Homes 823-7156
Sharpe Shirley A Mrs twstr opr Phoenix Trimming h81 East Side Homes 823-6257
Sharpe Susan E emp Phoenix Trimming r81 East Side Homes
Shaw Caswell E Jr Rev pastor St James United Meth Ch r210 Brandon Av
Shaw Ernest emp Glenoit Mills r407 E Pitt St
Shaw Ernest & Sylvia J; security guard Prison hBethel Hwy Rt 1
Shaw Evelyn practical nurse Edge Genl Hosp h1007 Wooten St
Shaw Flora T Mrs tchr aide Princeville Sch h501 Otis Av (P) 823-8035
Shaw James & Blanche V; retd h407 E Pitt St 823-3521
Shaw James Jr & Hattie M; lab Town Water & Sewer Dept h713 E Church St 823-8859
Shaw Joe A & Flora; emp C T & T h501 Otis Av (P) 823-8035
Shaw Joe A Jr emp Formica Corp r501 Otis Av (P)
Shaw Jordan & Marjorie B; lab Runnymede Mills h1003 E St John St 823-8079
Shaw Juanita S emp Town Of Tboro h86 East Side Homes
Shaw Levy G Jr & Rachel H; ship clk Runnymede h301 Walker St 853-8513
Shaw Robt III slsmn G & W Chrysler Plymouth Dodge rRt 1 Bx 701
Shaw Sebrena D mach opr Polylok Corp r501 Otis Av (P)
Shaw Sylvia J Mrs tchr County Sch Sys hBethel Hwy Rt 1
Shaw Vivian P (Wid Walter) lpn Guardian Care Of Tarboro h301 Neville St (P) 823-3810
Shaw Vivian P Mrs lpn Guardian Care Of Tarboro r301 Neville St (P)
Shaw Walter Jr emp Caro Enterprise r301 Neville St (P)
Shaw Yvonne P Mrs mach opr Caro Enterprise r301 Neville St (P)
Shaw Zackery A studt r501 Otis Av (P)

Runnymede Mills, Inc.

"ESTABLISHED 1899"

Main Office and Mill, 1004 Fountain St. (27886) Dial 823-2141

PILGRIM LAUNDRY & DRY CLEANERS, Inc.
UNIFORM RENTALS
COMPLETE LAUNDRY AND SANITONE DRY CLEANING
DIAL 823-3171
104 WEST WALNUT ST. 27886

THORNE DRUG CO. INC.
"Your Neighborhood Pharmacy"
1508 Main St. (27886) Dial 823-3849 and 2900 Main St. Tel. 823-1011

Shearon Deborah H emp Mayo Knit rHobgood NC
Sheffield Grigg & Amory; emp CT&T h602 Forest Acres Dr 823-5502
Sheffield Lucius G & Donnie A; retd h113 Mayo St 823-2625
Sheffield Robt E & Billie E; retd h601 St David St 823-3557
Shell Geo T & Millie; mgr Edge County Hosp h2006 Elizabeth St 823-0756
Shell Thos h3c Deeridge Apts 823-2065
Shelling Barbra studt h412 W Johnston St
Shelton Harrell ofc sec Edge County Rescue Squad
Shepheard Garland D & Jesse M; mgr Auto Mart h403 E Hope Lodge St 823-2934
Shepherd Janie N Mrs nurses aide Edge Genl Hosp h500 Wahree St 827-3324
Sherman Gus & Winifred W; emp Town Of Enfield h704 Edmondson Av
Sherman Winifred W Mrs lpn Guardian Care Of Tarboro h704 Edmondson Av
Sherrick Judith P Mrs sec Guardian Care Of Tarboro rPO Bx 373
Sherrod Allie P (Wid Dudley) retd h302 1st St 823-8393
Sherrod Annie A emp Phoenix Trimming rSpeed NC
Sherrod Betty Mrs emp Town Of Tarboro hBethel Hwy Rt 1 Lot 35
Sherrod Carlton emp Polylok Corp hBethel Hwy Rt 1 Lot 117
Sherrod Danl W & Mary L h707 Linden St
Sherrod Della F Mrs nurses aide Edge Genl Hosp rHobgood NC
Sherrod Den L & Annie R; emp W B Howell h206 W Water St
Sherrod Dora h1200 Elm St Extn Apt 40 823-5163
Sherrod Essie C tchr Princeville Elem Sch rRocky Mount NC
Sherrod Fannie H (Wid Joe) h812 E Church St 823-3334
Sherrod Henry & Betty; emp Caro Enterprise hBethel Hwy Rt 1 Lot 35 823-5841
Sherrod J Eug mech Long Mfg r302 1st St
Sherrod Jack & Viola R; retd h624 Beasley St (P)
Sherrod Jesse J & Flossie; emp State Hwy Dept h714 E Church St 823-3209
Sherrod Jonnie & Arthel; logger h719 Bell St (P)
Sherrod Katie R (Wid James H) h152 Walston St (P) 823-3104
Sherrod Mamie hBethel Hwy Rt 1 Lot 36
Sherrod Marcia W Mrs supvr County Bd Educ h1204 Panola St 823-4967
Sherrod Mary L Mrs emp Edge Mfg h707 Linden St
Sherrod Milton driver City Cab Of Tboro rSpeed N C
Sherrod Minnie cook Lloyd's Restr h1200 Elm St Extn Apt 2
Sherrod Patricia emp Edge Mfg r1200 Elm St Extn Apt 2
Shields Arth hBethel Hwy Rt 1 Lot 10
Shields Laura S (Wid Wm) h603 E St John St 823-2673
Shipp Gladys T (Wid Thos L) h105 E Church St Apt 6 823-8535
Shirley A emp Tboro Natural Gas h402 E Baker St Apt 3
Shirley Donald A emp S&J Auto Sls r212 Cromwell Av

EMPIRE ENTERPRISES ROOFING CO.
TEL. 823-6715
RES. TEL. 823-8939
HWY. 258 N., 27886

Tarboro Printing Co., Inc.
SINCE 1889
COMPLETE PRINTING SERVICE
PUBLISHERS OF The Daily Southerner
504 W. Wilson St., P.O. Box 1119 (27886) Tel. 823-3106

Shirley Jeff & Janet C; slsmn Long Equip rRt 1 Bx 316 Farmville NC
Shirley Minnie h900 Simmons St Apt 19 823-4960
Shirley Paul D (Midway Gro) h212 Cromwell Av 823-3333
Shirley Paul D Jr pres S & J Auto Sls r212 Cromwell Av
Shook Betty D Mrs tchr North Tarboro Elem Sch h800 St Patrick St

SHOOK INSURANCE AGENCY
Since 1935 (Lenoir G Shook), Your Independent Insurance Agent, General Insurance, Representing The Hartford And Connecticut Mutual Life, Howard Bldg 119 E St James St (27886), Tel 823-2232 (See Index To Advertisers)

SHOOK LENOIR G & Betty D;
(Shook Insurance Agency), Howard Bldg 119 E St James St (27886), Tel 823-2232, h800 St Patrick St Tel 823-3636
Short Dennis firefighter Town Fire Dept
Short Wilbur & Essie; emp Black & Decker h500 E Northern Blvd Rt 2 Apt 32 823-5838
Shrock John J & Sharon M h214 Speight Av
Shugar Gilbert L & Joyce G; v-pres-mgr Shugar's Dept Store Inc h818 Hilma Cir 823-4745
Shugar Lena L (Wid Philip) sec-treas Shugar's Dept Store Inc h310 E Baker St 823-3352
Shugar's Department Store Inc Gilbert L Shugar V-Pres Mgr Mrs Lena Shugar Sec-Treas 228 Main St 823-3181
Sidwell Steph & Lynn h2237 Panola St 823-8024
Siers Connie S clk Caro Ofc Equip r916 St David St
Siers Mason mgr Great Sou Finance r916 St David St
Simko M Edith admn Tarboro Convalescent Home rPO Bx 824 Whitakers NC
Simmons Beulah B (Wid James E Jr) sec-treas J E Simmons Furn h202 E Baker St 823-3243
Simmons E H Mrs tchr h1000 St Andrews St 823-8281
Simmons Eliz G Mrs x-ray tech Tarboro Clinic
SIMMONS J E FURNITURE CO INC James E Simmons IV President-General Manager, Mrs Beulah B Simmons Secretary- Treasurer, Complete Line Of Home Furnishings, Carpets And Appliances, 208 Main St (27886), Tel 823-3230
SIMMONS JAMES E IV President- General Manager, J E Simmons Furniture Co Inc, 208 Main St (27886), Tel 823-3230 h Deerridge Apts, Tel 823-5929
Simmons Therman & Addie H h2e Deeridge Apts
Simmons Walter E & Inez B; tobacconist h1010 Main St 823-2617
Simms Alma retd r713 Howard Av
Simms John W & Helen M; mech h508 Howard Av 823-6929
Simms John W Jr emp Edg Mfg r508 Howard Av
Simpkins Katie r1000 Western Blvd

MOORE LUMBER COMPANY INC.
Complete Line Lumber and Building Materials
"GENERAL CONTRACTORS"
1601 St. Andrews St. 27886 Phone 823-4125

FORBES INSURANCE & REALTY Inc.
ESTABLISHED 1952
MUTUAL INSURANCE—REAL ESTATE
INA
1905 Main St., 27886 Dial 823-3131

"Your Local Friendly Bank,,
EDGECOMBE BANK & TRUST CO.
Commercial - Savings - Trust - Farm Management
318 Main St. 27886 823-6101
North Tarboro Branch, 1717 N. Main St. 823-6101
West Tarboro Branch, Howard Av. and Western Blvd 823-6101
Oak City Branch 798-5061
Fountain Branch 749-2221

Simpson David h33 Mobile Home Estates
Simpson Ellsworth C & Grace R; retd h2603 Main St 823-6921
Simpson Harold N & Pattie W; info & adv supvr C T & T h804 St David St 823-4797
Simpson Pattie W Mrs mus tchr 804 St David St h804 St David St
Simpson Sandra supvr Tarboro Clinic r503 Huntington Rd
Simpson Virginia M (Wid Shorty) asst supvr Edge Genl Hosp h411 W Walnut St 823-3716

SISKO RICHARD G & Gloria;
Consumer Loan Officer North Carolina National Bank Cor Main St And St James St, PO Box 1179 (27886), Tel 823-4123, h403 Hastings St (27886)

Skinner Gladys mgr Cato's rRt 4 Bx 177
Skinner Ollin B & Estelle; retd h105 Mullins St Rt 1
Skinner Richd C & Gale H; slsmn Sears h1208 Newsome St
Skipper Carol L Mrs tchr Princeville Sch rGreenville N C
Skipper Myrtle r1000 Western Blvd
Slade Wm & Arcinia; equip opr Town San Dept rRt 1 Box 246
Slanghenhaupt May retd r1910 Bingham Dr
Small Belma & Ruby; emp Long Mfg h4 Middle Ct 823-7616
Smith Alex J slsperson Belk-Tyler rRt 1 Bx 247ee Pinetops NC
Smith Alma E Mrs tchr C B Martin Jr Hi Sch rPO Bs 235 Oak City NC
Smith Annie emp Black & Decker h500 E Northern Blvd Rt 2 Apt 7 823-6117
Smith Annie M hBethel Hwy Rt 1 Lot 62
Smith Audrey clk Ben Franklin Stores rBx 194
Smith B G & Patty; supvr State Probation Ofc rRocky Mount NC
Smith Barbara emp County Health Dept h116 Mayo St
Smith Bernice A & Ora L; wtchmn Adv Security Agcy h1007 Speight St 823-4243
Smith Bessie G emp Mayo Knit rRt 1 Bx 211b
Smith Beulah studt r525 Tyson St (P)
Smith Bill h49 Mobile Home Estates
Smith Bruce A emp Mayo Knit rRt 2 Bx 358
Smith C Gilman retd h204 E Park Av 823-2532
Smith Cath r513 Panola St
Smith Charles & Harriet B; emp Anaconda h800 Elm St 823-1088
Smith Cindy A emp Great Sou Finance rBx 548 Bethel NC
Smith Clara h1200 Elm St Extn Apt 30
Smith Clara hlpr Little Mint Of Fine Foods r505 Bradley Av
Smith Connie emp Phoenix Trimming rRt 1 Bx 346
Smith Deborah D town clk-tax collr-treas Town Of Princeville rBethel Hwy Rt 1
Smith Dewey studt r525 Tyson St (P)
Smith Don M & Florence A; tchr Halifax Bd Educ h613 Edmondson Av 823-1277
Smith Dorothy H fldr Mayo Knit rRt 1 Bx 214

Your Blue Ribbon Printer For East Carolina
CLAYTON-PERRY PRINTING COMPANY
PHONE 823-5121
Since 1892
600 Main St. Tarboro, N.C. (27886)

SINCE 1935
SHOOK
INSURANCE AGENCY
LIFE-AUTO-FIRE-CASUALTY
Howard Bldg., 119 E. St. James St. 27886 Dial 823-2232

Benton Furniture Co.
Kelvinator Appliances—Sylvania TV's
Complete Home Furnishings
229 MAIN ST. 27886 TEL. 823-3834

Smith Dorothy M ofc sec Runnymede h902 Main St Apt 4 823-2507
Smith Elsie S emp Mayo Knit r511 St Andrews St
Smith Enoch emp Caro Enterprise hBethel Hwy Rt 1 Lot 102
Smith Ernestine B Mrs tchr C B Martin Jr Hi Sch r707 Mc Millan Dr
Smith Estelle nurse Guigless Clinic rPalmyra NC
Smith Esther W (Wid Walter) retd h705 Fountain St 823-1945
Smith Faye Mrs acct supvr Edge Genl Hosp r1405 Howard Av
Smith Felicia D layout artist Clayton-Perry Prntg r35 Forest Pines Trailer Pk
Smith Flora h622 E St John St 823-6529
Smith Francis M & Patricia M; acct Fred A Turlington Jr h605 Forest Acres Dr 823-4912
Smith Glenn emp Polylok h405 Speight Av Apt B7
Smith Gwendolyn studt r525 Tyson St (P)
Smith Harriet B Mrs tchr aide Bridgers Sch h800 Elm St
Smith Hilda F (Wid Steven) clk Edge Genl Hosp h1405 Howard Av Extn 823-2283
Smith Howard Lee & Connie; formn Phoenix Trimming rRt 1 Bx 346
Smith Irma M (Wid Wm C) kntr Glenoit Mills h1042a W St James St 823-8993
Smith James emp Town Of Princeville hBethel Hwy Rt 1 Lot 114
Smith James & Joyce; emp Town Of Princeville hBethel Hwy Rt 1 Lot 52
Smith James B & Nellie W; v-pres Assoc Ins & Realty h612 S Howard Cir 823-1357
Smith John A & Bonnie S; tchr Tboro Edge Academy h3601 Durham Pl 823-1260
Smith John L retd h1205 St Patrick St 823-3765
Smith Johnnie M & Queenie B; emp Formica Corp h1002 E St John St 823-3572
Smith Joseph r1000 Western Blvd
Smith Joyce Mrs emp Tom Togs hBethel Hwy Rt 1 Lot 52
Smith Kath W Mrs nurse County Health Dept r801 Main St
Smith Lillian H (Wid Ned) h800 E Wilson St 823-3377
Smith Louise M emp Town Of Tboro h1005 Howard Av 823-6666
Smith Mac Arthur & Helen; asmblr Caro Enterprises h309 2d St (P) 823-8291
Smith Marilyn maid r116 Otis Av (P)
Smith Mary r525 Tyson St (P)
Smith Mary A retd h2602 Main St 823-2401
Smith Mary J Mrs insp Mayo Knit r117 Meredith Ct
Smith Minnie r1000 Western Blvd
Smith Nell W tchr Tboro Edge Academy r612 S Howard Cir
Smith Norris W & Kath W; eng CT&T h801 Main St 823-4654
Smith Peter B & Miriam F; emp Black & Decker h1914 Howard Av Extn 823-6941
Smith Queen maid h505 Bradley Av 823-1507

TREVATHAN CONTRACTORS
HOUSE DEMOLISHING
Landscaping — Septic Tanks — Lot Clearing
Rt. 1, Box 148A, Macclesfield, N.C. (27852) Tel. 827-5855

Tarboro Concrete & Building Supplies, Inc.
Ready Mixed Concrete - Concrete Blocks - Lightweight Blocks
Bethel Highway, P.O. Box 629, Tarboro (27886)
Dial 823-4184

TARBORO SAVINGS & LOAN ASSOCIATION
SAVINGS INSURED UP TO $40,000
ESTABLISHED 1905
Tel. 823-3116

SINCE 1940
GENERAL INSURANCE REALTORS
BARNHART AGENCY, INC.
501 Main St. Corner Church St. (27886)
Tel. 919 823-6181

True Value HARDWARE STORES
Marrow-Pitt Hardware Co., Inc.
SERVING TARBORO AND SURROUNDING AREA SINCE 1913
305 Main St., 27886 Dial 823-3127

Smith Queenie B Mrs emp Princeville Head Start h1002 E St John St
Smith Raymond Jr & Bessie M; emp Long Mfg h607 Linden St 823-5701
Smith Richd & Vivian M; retd h820 Coffield Av 823-2504
Smith Richd A cndr Rocky Mt Mills r18 Riverview Ct
Smith Robt L with Monarch r607 Linden St
Smith Rosa S acct clk Anaconda r700 Battle Av
Smith Sara h4 Pinehurst Homes
Smith Shirley r525 Tyson St (P)
Smith Shirley Mrs emp Blue Bell hBethel Hwy Rt 1 Lot 22
Smith Thalia B clipper Mayo Knit rRt 2 Bx 349
Smith Thelma emp Caro Enterprise h525 Tyson St (P) 823-4907
Smith Thos E carrier P O rRt 1 Bx 255 Macclesfield N C
Smith Thurman L & Dora L; emp Glenoit Mill h230 State Hwy 258 (P) 823-6722
Smith Timothy & Shirley; emp Long Mfg hBethel Hwy Rt 1 Lot 22 823-1247
Smith Wm A & Mollie; retd h900 Simmons St Apt 10 823-6788
Smith Wm H retd h717 E Church St 823-3526
Smith Willie F tchr W A Pattillo Sch r707 Mc Millan Dr
Smith Willie L mtcemn Bd Of Educ r1007 Romaine St
Smoot Cath C (Wid J Watson) h309 E Johnston St 823-3795
Smoot Dorothy M tchr Bridgers Sch r415 E St James St
Smoot J Watson Jr & Rosamond N; pres Smoot Whol h200 E Baker St 823-2468
Smoot Rosamond N Mrs sec Smoot Whol r200 E Baker St

SMOOT WHOLESALE CO INC

J Watson Smoot Jr President, Rosamond N Smoot Secretary, Wholesalers Of Budweiser, Michelob, Busch, Bavarian, Country Club Malt Lager, E & J Gallo Wine, In The Area For 23 Years, 205 W Wilson St (27886), Tel 823-2500

Snead Wm O & Virginia W; body shop mech Edge Mtr h2224 Main St 823-3587
Snyder Gary C & Barbara A; emp Long Mfg h1305 Lake Dr 823-7891
Somers Fannie h65 Mobile Home Estates
Sonny's Take-Out (Carl L Brown) 905 Sunset Av 823-5265
Sorrell Gennie L tchr C B Martin Jr Hi Sch rGreenville NC
Southerland James B Jr & Jackie; sr acct C T & T h1108 Vance Dr 823-5507
Southern Matt & Lynn; emp Caro Enterprise h118½ Otis Av (P)
Southern Terrace Trailer Park (home div) State Hwy 44 Rt 1 (P)
Spain Albert E & Bessie E; carrier P O h413 Howard Av 823-2526
Spain Bessie E Mrs clk Stanco's Clo r413 Howard Av
Spain Burt & Pam h2231 Panola St
Spain Charles studt r1006 Cypress St
Spain Charles J & Jessie R; retd h511 W Walnut St 823-2565
Spain Charles J Jr & Daisy S; mgr Colonial Stores h1006 Cypress St 823-4087
Spain David B treatment plant opr Water & Sewage Plant r413 Howard Av
Spain Doris S kntr Mayo Knit r805 Howard Av
Spain Jessie r1000 Western Blvd
Spain Kay studt r1006 Cypress St

EDGECOMBE MOTOR CO., Inc.
Sales—Service
FORD AUTHORIZED LEASING SYSTEM
Dial 823-3166
1900 Main St 27886
SERVICE MERCURY

Spain Laural S (Wid Russel R) hostess Sebro Mation h309 Hall St 823-4258
Spain Lawrence B & Phyllis M; dept mgr Long Mfg h2010 Clifton Ridge Dr 823-4957
Spain Lawrence B Jr studt r2010 Clifton Ridge Dr
Spain Lewis emp Moore Lbr h132 S Fairview Cir
Spain Mary A Mrs inventory controller Long Equip r132 S Fairview Cir
Spain Olivia H (Wid Claude B) retd h707 Fountain St 823-8538
Spain Phyllis G Mrs sten-clk CT&T h2010 Clifton Ridge Dr
Spain Roy B & Doris L; emp State Hwy Dept h805 Howard Av 823-4108
Speaker Brenda D emp Caro Enterprises rNeville St (P)
Speaker Emma L (Wid James) maid hNeville St (P) 823-4290
Speaker Robt & Linda C; greens kpr Hilma Country Club h705 E St James St
SPEARS BOUTIQUE (Ernest Spears), Men's And Ladies' Fashions, Tailoring In Original High Fashions By Spears, 101 E Church St (27886), Tel 823-1453
Spears R Pat h11c Deeridge Apts
Speed Barbara A sten Mayo Knit r2616 Beechwood Dr
Speed Eug T Jr & Barbara H; design eng Caro Enterprises h2616 Beechwood Dr 823-3487
Speight Diane business dept Edge-Nash Mental Health Clinic rRt 3 Bx 379
Speight James emp Phoenix Trimming rPinetops NC
Speight Loretta G Mrs ofc clk W S Clark & Sons Inc r305 E Hope Lodge St
Speight Wm T & Loretta G; equip opr E-M Elec h305 E Hope Lodge St 823-8396
Speir A C Mrs h808 St David St 823-3378
Spellman Patricia Mrs mach opr Caro Enterprise r152 Walston St (P)
Spencer Claudia consultant Edge-Nash Mental Health Clinic rRocky Mount N C
Spencer Lindo T & Marjorie W; prin C B Martin Jr Hi Sch h1600 Pine St 823-4947
Spencer Margie W Mrs tchr Tboro Sr Hi Sch h1600 Pine St
Spencer Payton & Dora J; retd h611 E Church St 823-3638
Spencer Thelma H Mrs h901 E Church St 823-2347
Spencer Woodrow mgr Edgecombe Barber Shop r611 E Church St
Spragins Kate L h910 Trade St 823-2942
Spragley Larry grain erection Long Equip rRt 1 Bx 227 Whitakers NC
Sprague Eliz B (Wid Curtiss) retd h402 St Patrick St 823-2157
Spruell Jerry W asst mgr Ritter Finance rOak City NC
Spruill Clinton crewmn E-M Elec rRt 1 Bx 442
Spruill Eliza maid h100 1st St (P)
Spruill John R retd h906 Main St 823-3760
Spruill Mary retd h46 Pinehurst Homes
Spruill Vickie emp Paylock Corp h201 Sparta Rd
Spruill Wm lab Town San Dept r707 Edmondson Av
Spruill Wm A & Ann L; mach shop Long Mfg h306 Maryland Av 823-4904
Spur Station Tommy Johnson Mgr gas sta Western Blvd
Squires Hilton & Laura B; retd h1102 Cypress St 823-2209
Squires Joseph J plant supt Polylok rLakeside Mobile Homes

DELUXE CLEANERS
YOUR CLOTHES ARE VERY EXPENSIVE - PROFESSIONAL DRY CLEANING KEEPS THEM LOOKING EXPENSIVE!
EVERY GARMENT A MASTERPIECE
WE CARE ABOUT THE WAY YOU LOOK
2219 MAIN ST., FILLMORE VILLAGE (27886)
TEL. 823-2284

our 66th year of service
C. Earl Coker
COBB, KITTRELL & COKER AGENCY
INSURANCE — REAL ESTATE
BOX 43, PINETOPS, N.C. 27864
TELEPHONE 827-5131

Squires Marvin L & Gladys W; ofc wkr Long Mfg h2229 Oak Dr 823-3075
Squires Yvonne starter mkr Burl Indus h108 Meredith Ct
Stafford Margt (Wid C E) retd h901 Trade St 823-6271
Stainback Adkin A & Hilda; parts mgr Don Whitehurst Pontiac-Buick h1010 S Howard Cir 823-6114
Stainback Doris hDeeridge Apts Apt 1d 823-2434
Stainback Hilda Mrs ofc sec Bridgers & Horton r1010 S Howard Cir
Stalling Tom projects eng Anaconda rPinetops
Stallings Cath W (Wid U D) retd h809 St David St
Stallings Celia M nurse Edge Genl Hosp h1208 St Andrews St 823-3303
Stallings Goldie Mrs asst mgr D K G Fcty Outlet rRt 1 Bx 427e
Stallings Jewel B emp Mayo Knit rBx T 40 Midlake Trailer Pk Rt 3
Stallings Kenneth M & Karen; programming mgr CT&T h800 Forest Acres Dr 823-8332
Stallings Madeline Mrs clk State Life & Health Ins h500 E Northern Blvd Rt 2 Apt 46 823-5344
Stallings Marie R slsperson Belk-Tyler rRt 3
Stallings Mary C Mrs tchr C B Martin Jr Hi Sch rRt 3 Bx 403b Rocky Mount NC
Stallings W W III chairmn County Bd Of Elections rFountain NC
Stalls Alex r1000 Western Blvd
Stalls Dewey & Mabel D; crd gndr Klopman Mills h2005 Panola St 823-4810
Stalls Lloyd M & Rachel W; emp Mayo Knit h400 Wayne Av 823-8201
Stalls Percy W & Irene W; retd h604 W Walnut St 823-5552
Stamps Howard W Jr retd h204 W Park Av 823-2259
Stancil Anabel (Wid R A) h206 E Baker St 823-3312
Stancil Danzy material clk purch agt E-M Elec rPO Bx 264 Greenville NC
Stancil Ida M (Wid Lonnie M) h441 Main St (P)
Stancil James A cln upmn Hardee's
Stancil John driver City Cab Of Tboro rConetoe N C
Stancil Linwood & Millie L (Stancil Serv Sta) h604 Wahree St 823-2631
Stancil Lou E h29 Pinehurst Homes
Stancill Geneva W (Wid Jordan) maid h309 Main St (P)
Stancill Lou E seamer Mayo Knit rRt 1 Bx 272
Stanco's Clothing (Wilbur Staton) 205 Main St 823-6673
Stanco's Clothing (USED) (Wilbur C Staton) 2201 St Andrews St
Standoch Stephanie emp County Health Dept rGreenville N C
Stanley Carrie D Mrs reg nurse Edge Genl Hosp h411 Mutual Blvd (P)
Stanley Felecia studt r411 Mutual Blvd (P)
Stanley James E & Madeline W; underground formn Tboro Town Light & Pwr Sys h703 E Northern Blvd Rt 2 823-5806
Stanley Jimmie project mgr Redevelopment Comn Of Town Ot Tboro
Stanley Jimmie L & Carrie D h411 Mutual Blvd (P) 823-3408
Stanley Madeline W Mrs emp Burl Indus h703 E Northern Blvd Rt 2
Stanley Matthew G & Mary; jan E-M Elec rP O Bx 5
Stanley Morris studt r411 Mutual Blvd (P) 823-3408
Stanley Queen maid h411 E Pitt St 823-4294
Stanley Roger & Sandy B; appr lnmn E-M Elec rP O Bx 194
Stanley Sandra B Mrs ofc sec Edge Genl Hosp rBx 194

TAXI
CITY CAB OF TARBORO, INC.
13 TAXICABS TO SERVE YOU 24 HRS.
ALSO WRECKER SERVICE
Tels. 823-2600 823-8000

Stanley Senora I retd h621 Bell St (P) 823-2433
Stark Gary L & Glenda; lab Black & Decker h2404 Whitehall St 823-1084
Starling Willard V & Faye K h404 Speight Av 823-2075
STATE FARM INSURANCE John G Fuller Agent, Auto, Life And Fire Insurance 312 Main St, PO Box 1232 (27886), Tels 823-5509 Res 442-5689
STATE OFFICES (See North Carolina—State Of)
Staton A O & Dorothy B; emp Long Mfg h200 Creek St 823-1462
Staton Addie hBethel Hwy Rt 1 Lot 29 823-6259
Staton Addie B (Wid Joe) h913 E Church St 823-2465
Staton Alberta M (Wid Danl) h912 Lloyd St 823-7883
Staton Alice Mrs with Stanco's Clo rPinetops NC
Staton & Associates (Robt Neville Irvin A Staton) surveyors 1900 St Andrews St 823-5722
Staton Cath h323 Church St (P)
Staton Charles R plant wkr Tboro Concrete & Bldg Sups
Staton Claretha h504 E St James St
Staton Clifton W studt r803a E Baker St
Staton Debbie dishwasher Lloyd's Restr rLakeside Trailer Pk
Staton Dorethea Mrs ofc sec County Bd Educ rRocky Mt
Staton Emma P hsekpg dept Guardian Care Of Tarboro rRocky Mounty NC
Staton Emma S (Wid Ernest) h905 E Wilson St 823-1961
Staton Frances retd h1200 Elm St Extn Apt 29
Staton Georgiana cook County Sheriff rSpeed
Staton Henry T & Lucille B h1302 Cherry St 823-4146
Staton Hilda L Mrs gift wrapper Belk-Tyler rRt 2
Staton Hilton auto mech Town Water & Sewage Plant rRt 1 Bx L515
Staton Howard L Jr lab Edge Mtr r504 E St James St
Staton Irvin A (Staton & Assocs) rRt 3 Bx 131
Staton James atndt White's Exxon Serv rLeggett NC
Staton James H retd h510 Lucille Dr 823-2415
Staton James L & Ida M; carp h318 Snowden St Rt 1 (P)
Staton Johnny B & Daisy E; emp Caro Enterprises h914 E Church St 823-7880
Staton Liza asst cook County Sheriff
Staton Lottie C Mrs emp Klopman Mills h320 Neville St (P) 823-4451
Staton Lucille Mrs aide Edge Genl Hosp h803a E Baker St 823-0648
Staton Ora & Mamie E; carrier P O rBx 61 Oak City NC
Staton Prince & Gertrude T h708 Elm St
Staton Ray studt r200 Creek St
Staton Robt retd r225 Dancy St ((P)
Staton Robt retd h333 Church St (P)
Staton Roland & Almeta; emp Barnhill Constn h1205 Bradley Av Apt I
Staton Sherlene clk Little Mint Of Fine Foods rPinetops
Staton Sylvester H & Verna; retd h107 Mullins St Rt 1
Staton Wilbur C & Alice (Stanco's Clo) rPinetops NC
Staton Wm mtcemn hlpr Edge Genl Hosp rPO Bx 122 Speed NC
Staton Wm H & Willie M hBethel Hwy Rt 1 Lot 19 823-8037
Staton Willie C & Mitti E; emp Formica Corp No 1 r518 E St James St
Staton Willie M Mrs emp Tom Togs Inc hBethel Hwy Rt 1 Lot 19
Stegall Lillian A Mrs h706 E Country Club Dr 823-4420
Stell Blanche R Mrs ofc clk CT&T h809 Hilma Cir

"Satisfaction is our most important product."
Coastal Plain RADIO
"The Bee Keeper"
SALES AND SERVICE
C.B. Radios
Scanners
Car Stereos
and
Accessories
(919) 823-7353
2005 N. MAIN ST. (27886)

Stell Sarah C Mrs h808 Howard Av 823-8344
Stell Willie H Jr & Blanche R; dir Town Finance Dept h809 Hilma Cir 823-3778
Stephens Addie (Wid Wm) h404 Greenwood Blvd (P) 823-3685
Stephens Howard L & Irene S; jan W A Pattillo Sch h80 East Side Homes
Stevens Janice clk Little Mint Of Fine Foods
Steward Etta G h1308 Albemarle Av 823-6805
Steward Geo I truck driver Minges Beer Co h118 N Fairview Cir 823-1981
Stewart Clara H Mrs prin Bridgers Sch rWilson NC
Stewart Geo M partsmn Webb Equip rRt 1
Stewart Patricia A Mrs mgr Ritter Finance r209 Hastings St
Stewart Wychulia asst extension agt 4-h County 4-H Agt
Stirewalt Paul J & Anne S; emp Barnhill Contr h1301 Howard Av Extn 823-8287
Stirewalt Thos E & Virginia A; retd h1204 Chauncey Dr 823-1477
Stith Doris tchr C B Martin Jr Hi Sch rRt 3 Bx 37
Stith Doris B clk Kerr Drug
Stith Dorothy cafeteria wkr W A Pattillo Sch rRt 3 Bx 36
Stith Mavis tchr aide Bridgers Sch rRt 3 Bx 37
Stocks Charles K studt r307 Sparta Rd
Stocks Debbie studt r1508 Speight Forest Dr
Stocks E L prin North Tarboro Elem Sch r1508 Speight Forest Dr
Stocks Elbert L & Hattie B; prin N Tboro Elem Sch h1508 Speight Forest Dr 823-3249
Stocks Ernest K & Eva S; cdr Glenoit Mills h307 Sparta Rd 823-6419
Stocks Hattie B tchr North Tarboro Elem Sch r1508 Speight Forest Dr
Stocks Jeannie studt r1508 Speight Forest Dr
Stocks Susan D waitress Pizza Inn r1508 Spait Forest Dr
Stoglin Jessie r1000 Western Blvd
Stokes Barbara emp Phoenix Trimming r721 Greenwood Blvd (P)
Stokes Essie U (Wid Thos L) retd r2226 St Andrews St
Stokes Robt & Cora L h721 Greenwood Blvd (P)
Stoll Blanche emp CT&T
Stone Thos h10b Deeridge Apts
Storms Eliz E Mrs aide Guardian Care Of Tarboro r503 Dowd St
Storms Guilford C & Eliz; fxr Phoenix Trimming h301 Wahree St 823-6432
Storms Ronald C emp Phoenix Trimming h2 Middle Ct
Strand E Curtis & Linda; asst mgr-ship Caro Enterprises h1210 Rodgers Dr 823-5593
Strawbridge Willie D & Eloise O; drftsmn Long Mfg h1806 Lake Dr 823-8620
Strazza Maria retd r1812 Howard Av Extn
Strickland Bennie R & Margt R; eng C T & T h1013 Romaine St 823-3564
Strickland Betty S Mrs bkpr Creech The Florist h404 W Walnut St
Strickland Charles W & Mildred A; prsmn Tboro Prntg h2223 St Andrews St 823-4206
Strickland Claxton jailer County Jail rRt 2 Bx Jv14
Strickland Earl emp Phoenix Trimming rGreenville NC
Strickland Ellen H slsperson Belk-Tyler rHobgood N C
Strickland Estelle E Mrs (Donut Hse) r911 St David St
Strickland Georgia cash E-M Elec rRt 3 Bx 290

Tarboro Printing Co., Inc.
SINCE 1889
COMPLETE PRINTING SERVICE
PUBLISHERS OF The Daily Southerner
504 W. Wilson St., P.O. Box 1119 (27886) Tel. 823-3106

Strickland Hartford S & Bessie; security Edge Genl Hosp h714 South Av 823-8411
Strickland Jan studt r110 E Park Av
Strickland Josie J with Don Whitehurst Pontiac Buick rPinetops NC
Strickland Joyce nurse Tarboro Clinic rLeggett Hwy
Strickland Linda emp Long Mfg rP O Bx 205
Strickland Louis E county planner Planning & Energy Dept rRocky Mt NC
Strickland Margt R Mrs clk CT&T h1013 Romaine St
Strickland Mary A cook Hardee's rWhitehurst & Peele Trailer Pk
Strickland Nannie B (Wid Lonnie L) retd h705 W St James St 823-4969
Strickland Neil R studt r1013 Romaine St
Strickland Owen W & Rosa A; sr acct C T & T h110 E Park Av 823-3325
Strickland Patty emp Phoenix Trimming rGreenville NC
Strickland Robt W & Thelma; emp Long Mfg h1008 Cherry St 823-5008
Strickland Roland E & Estelle E (Donut Hse) h911 St David St
Strickland Roland E Jr ofc mgr Firestone Stores r2233 Oak Dr
Strickland Rosa A Mrs tchr C B Martin Jr Hi Sch r110 E Park Av
Stroner Mary B (Wid James M) retd h403 Pearl St 823-3919
Strong Charlotte C Mrs emp Strong Gro h601 E Church St
Strong Charlotte E tchr r601 E Church St
Strong Geo E & Charlotte C; hlpr Coca-Cola h601 E Church St 823-2464
Stroud Donald with Don Whitehurst Pontiac Buick rPO Bx 1231
Stroud Lindsey & Mary A; driver Tboro Oil rRt 3
Stroud Nellie H typ County Dept Social Servs rRt 1 Bx 260
Stroud Susan emp Tarboro Clinic rRt 3 Bx 4
Stroud Teresa L ofc sec U S Farmers Home Admn rHobgood N C
Stroup Marlin T & Ruby L; asst mgr A & P h1001 Sunset Av 823-5093
Stroup Melvin T & Lillian H; emp Long Mfg h607 Benson Dr Rt 3 823-8585
Strout Realty Co (Robt Neville & Irvin A Staton) 1900 St Andrews St 823-1728
Stuart Cynthia clk Ben Franklin Stores r713 S Av
Suburban Grill (W C Manning) 2303 Main St 823-4232
Sugg David R eng Edge Genl Hosp rRt 3 Bx 284
Sugg Glynn nurse Edge Genl Hosp rBx 147 Macclesfield NC
Sugg J P Jr Plumbing & Heating (Jasper P Sugg Jr) 1816 St Andrews St 823-4506
Sugg Jasper P Jr & Marcia W (J P Sugg Jr Plmb & Htg) h1816 St Andrews St 823-4506
Sugg Joe S Jr & Joan; slsmn Edge Mtr rRocky Mount N C
Suggs Addie E folder Mayo Knit r206 Cedar La
Suggs Callie M Mrs lunchrm mgr Roberson Elec Sch Lunchrm h301 2d St (P)

MOORE LUMBER COMPANY INC.
Complete Line Lumber and Building Materials
"GENERAL CONTRACTORS"
1601 St. Andrews St. 27886 Phone 823-4125

FORBES INSURANCE & REALTY Inc.
ESTABLISHED 1952
MUTUAL INSURANCE—REAL ESTATE
INA
1905 Main St., 27886 Dial 823-3131

"Your Local Friendly Bank,,
EDGECOMBE BANK & TRUST CO.
Commercial - Savings - Trust - Farm Management
318 Main St. 27886 823-6101
North Tarboro Branch, 1717 N. Main St. 823-6101
West Tarboro Branch, Howard Av. and Western Blvd 823-6101
Oak City Branch 798-5061
Fountain Branch 749-2221

Suggs Carolyn studt r716 E St James St
Suggs Ethel practical nurse Edge Genl Hosp rRt 1 Bx 268 Whitaker N C
Suggs Geneva B Mrs emp Burlington Indus h716 E St James St
Suggs Larry T & Addie E; supt Monarch Mills h206 Cedar La
Suggs Lena emp Runnymede Mills r301 2d St (P)
Suggs Nelson h1304 Edmondson Av
Suggs Ollie A Mrs nurses aide Edge Genl Hosp rSpeed NC
Suggs Robt & Callie M; emp Glenoit Mills h301 2d St (P) 823-5284
Suggs Theo R & Geneva B; pntr Burlington Mills h716 E St James St 823-8438
Suggs Wm spl reading tech County Bd Educ rRt 2 Bx 326a
Sullivan Nettie M Mrs (Sullivan's Uphol & Seat Cover) h1112 Vance Dr
Sullivan T G & Nettie M (Sullivan's Uphol & Seat Cover) h1112 Vance Dr 823-4594
Sullivan Wm W & Faye W (Bills TV Service) h615 Forest Acres Dr 823-5320
Sullivan's Upholstery & Seat Cover (T G & Mrs Nettie M Sullivan) 526 Main St 823-4197
Sult Billy G & Virginia D; USA h511 Lincoln Rd 823-7787
Sumerlin Connie S emp Mayo Knit rPO Bx 55
Sumerlin Jerry linemn Town Municipal Light & Pwr Sys r113 Mayo St
Sumlin Bonnie Mrs lpn Edge Genl Hosp rPO Bx 84 Fountain N C
Summelin Helen bkpr N C Natural Gas rRt 1 Pinetops NC
Summerlin Beulah h40 Mobile Home Estates
Summerlin Bobby R & Geraldine; Long Mfg h33 Riverview Ct
Summerlin Carolyn H Mrs ofc sec Braxton M Worsley rPinetops
Summerlin David L & Barbara; clk P O h1606 Captain's Rd 823-4448
Summerlin Delphia N r900 Simmons St Apt 3
Summerlin Donald R emp Long Mfg r33 Riverview Ct
Summerlin Ida B (Wid Albert) retd h1002 Speight St 823-3787
Summerlin J & Helen P; farmer h2700 Main St
Summerlin Justa S (C & S Auto Repr) rPinetops NC
Summerlin Justus treas Moose Lodge rRt 3 Bx 494
Summerlin Marion K supvr Mayo Knit rBx 197
Summerlin Mary P emp Rocky Mt NC r406 Chestnut St
Summerlin Mary R h1705 Wilson St Extn Rt 3 823-5524
Summerlin Nannie emp Caro Enterprises r1705 Wilson St Extn Rt 3
Summerlin Nell L legal sec Taylor Brinson Aycock & Marrow
Summerlin Preston Jr & Myrtle; group leader Long Mfg h305 Howard Av 823-4638
Summerlin Randy emp (Rocky Mt Nc) r406 Chestnut St
Summerlin Robt hDeeridge Apts Apt 1g 823-1126
Summerlin Saml C prod mgr Colonial Stores r1705 Wilson St Extn Rt 3
Summerlin Sue E dept mgr Rose's rPinetops NC
Summerlin Tom (Summerlin Dragline Wks) h1900 St Andrews St

Your Blue Ribbon Printer For East Carolina
CLAYTON-PERRY PRINTING COMPANY
PHONE 823-5121
Since 1892
Tarboro, N.C. (27886)
600 Main St.

Since 1935
SHOOK
INSURANCE AGENCY
LIFE-AUTO-FIRE-CASUALTY
Howard Bldg., 119 E. St. James St. 27886 Dial 823-2232

Benton Furniture Co.
Kelvinator Appliances—Sylvania TV's
Complete Home Furnishings
229 MAIN ST. 27886 TEL. 823-3834

Sunset Barber Shop (U T Heath) 901 Sunset Av
Surles Oliver S & Jacqueline B (Weeks Muse & Surles) h1506 Speight Av 823-1386
Surplus Discount (Chester L Bulluck) 2002b Main St 823-6417
Surridge Wm G & Delores W; controller Black & Decker h1303 Captain's Rd 823-1066
Sutton Allen D & Barbara W; mech Monarch Mills h125 Mayo St 823-3419
Sutton Barney S retd h304 1st St 823-4174
Sutton Betty emp Runnymede r304 1st St
Sutton Donald R firefighter Town Fire Dept r304 1st St
Sutton Loretta S fldr Runnymede Mills r304 1st St
Sutton M Louise Mrs admn ofc Edge Genl Hosp rRt 2 Bx 204b Robersonville N C
Sutton Mary B Mrs emp Tarboro Sr Hi Sch rRocky Mount N C
Sutton Paul A & Joan D; pkr h1221 Rodgers Dr
Sutton Ronnie Leo eng asst Town Housing & Community Development r704 W Johnston St
Sutton Verner nurse Tarboro Clinic rBethel NC
Sweeney Alonzo carp h410a Mutual Blvd (P) 823-3331
Sweet Pea Beauty Shop (Mrs Edna A Proctor) 505 W Johnston St 823-3903
Sweeting Randy asst U S Soil Conservation Serv rRt 2 Battleboro NC
Swicegood Glenn M & Myrtle S; v-pres W S Clark & Sons h804 S Howard Cir 823-8506
Sykes Deborah G bkpr Edge Bk & Trust rRt 2 Bx Jv32
Sykes Dorothy L brdr Mayo Knit h1109 E Northern Blvd Rt 2 823-2293
Sykes Jack H Jr emp Tarboro Sr Hi Sch rPO Bx 1564
Sykes James M r710 Fountain St
Sykes John H & May W; retd h710 Fountain St
Szczepanek Doris G retd h401 Lincoln Rd 823-2958
Szczepanek Patricia waitress Lloyd's Restr r401 Lincoln Rd
T & E Auto Salvage (Clarence W Wickham) garage State Hwy 258 (P)
Talbot Kenneth D registered land surveyor 1402 Pine St h1402 Pine St 823-5268

TAR RIVER CABLE TV INC

Charles David Smith Manager, Sales And Installation Of Cable TV Service, 136 Howard St, Rocky Mount NC (27801), Tel (919) 977-1118

Tar River Marine (R W & Spencer Long) 1205 Northern Blvd W 823-5235
Tarboro Auto Parts Inc Wm K Tostoe Mgr 2208 Main St 823-8500
Tarboro Billiard Parlor (Curtis R Robinson) 127 Main St 823-7105

Creech THE FLORIST
FREE DELIVERY
MEMBER F.T.D. AND TELEFLORA
400 Main St. (27886)
say it with FLOWERS!
Tel. 823-1196

Tarboro Concrete & Building Supplies, Inc.
Ready Mixed Concrete - Concrete Blocks - Lightweight Blocks
Bethel Highway, P.O. Box 629, Tarboro (27886)
Dial 823-4184

G.H. FOUNTAIN AGENCY, INC.
"Insurance for the Family, Home and Business"
Established 1935
Dial 823-2562
118 E. St. James St. (27886)
THE TRAVELERS

TARBORO OIL COMPANY, Inc.
Wholesale Motor Fuels - L P Gas
401 Trade St. (27886) Phone 823-8145

TARBORO CHAMBER OF COMMERCE INC Clark Jenkins President, Nancy Norfleet Vice-President, Blake Tharin Vice-President, Sherry Manning Secretary, Robert P Farmer Treasurer, Russell S Carter Manager, 405½ Main St (27886), Tel 823-7241

Tarboro Church Of Christ 219 Daniel St

TARBORO CITY DIRECTORY

HILL DIRECTORY COMPANY
PUBLISHERS
2910 W CLAY ST
RICHMOND, VA 23230
TELEPHONE (804) 359-6001

TARBORO CITY SCHOOLS Philip L Beaman Superintendent, Town Community House, 130 Bridges St (27886), Tel 823-3658

TARBORO CLINIC PA THE

RUDOLPH M THOMAS
BUSINESS MANAGER
2817 MAIN ST
ROCKY MOUNT HWY (27886)
TELEPHONE 823-2105

Tarboro Coca-Cola Co Inc Milton S Brown Jr V-Pres 1406 Main St 823-2380

TARBORO CONCRETE & BUILDING SUPPLIES INC

VINTON E FOUNTAIN, CHAIRMAN OF BOARD
VINTON E FOUNTAIN JR
PRESIDENT
GENERAL MANAGER
READY MIXED CONCRETE
LIGHTWEIGHT BLOCKS
BETHEL HWY
PO BOX 629
TARBORO (27886)
TELEPHONE 823-4184
(See Index To Advertisers)

TARBORO CONVALESCENT CENTER

Edith Simko Administrator, New And Modern Facilities, 120 ICF Beds, 24 Hours Nursing Service, 'A Home With Professional Atmosphere,' 1000 Western Blvd, Hwy 64 By Pass (27886), Tel (919) 823-2153

SARA'S FLOWERS
WE WIRE FLOWERS
DIAL 823-0217
FAIRVIEW SHOPPING CENTER, 2004 N. MAIN ST. (27886)
FTD

EDGECOMBE MOTOR CO., Inc.
Sales—Service
FORD AUTHORIZED LEASING SYSTEM
Dial 823-3166
1900 Main St 27886
SERVICE MERCURY

TARBORO-EDGECOMBE ACADEMY INC

J D Pigg Chairman, C W Mayo Vice-President, Willie Denton Secretary, R K Medley Treasurer, Grady Bailey Headmaster, Accredited, An Independent School (K-12), Davis Dr, PO Box 1312 (27886), Tel 823-5031

TARBORO-EDGECOMBE DEVELOPMENT CORP

Peyton Beery Executive Vice-President, Town Hall 500 Main St, PO Box 636 (27886), Tel (919) 823-4173 (See Index To Advertisers)

Tarboro Gulf Station (John O Beach) 210 Trade St

TARBORO HIGH SCHOOL E V Meadows Principal, E Johnston St (27886), Tel 823-4284

Tarboro Inn (R C Harris Jr Sam Clark) Western Blvd 823-5021

Tarboro Mobile Home Sales Inc Marshall L Roberson Genl Mgr Main St 823-6396

TARBORO MUTUAL BURIAL ASSN J Ben Carlisle President, 114 E Pitt St (27886), Tel 823-0211 (See Index To Advertisers)

Tarboro Office Service (Gilbert L Baker) tel ans serv 201 E Pitt St Rm 208 823-3383

TARBORO OIL CO INC

Van B Anderson Jr President, Eleanor A Hudson Secretary-Treasurer L P Gas, Fuel Oil, Gasoline Service Station, Park Here And Have Your Car Serviced While Shopping Downtown, 401 Trade St (27886), Tel 823-8145 (See Index To Advertisers)

Tarboro Oil Co Inc Van B Anderson Jr Pres Mrs E A Hudson Sec-Treas (ofc) 124 W St James St 823-8145

Tarboro Park ball pk 1817 Cedar St

TARBORO PRINTING CO INC

Joel K Bourne President, J Creech Vice-President, David W Creech Secretary-Treasurer, Printers Of The Daily Southerner, Web Offset Printing, Office Forms And Supplies 504 W Wilson St, PO Box 1199 (27886), Tel 823-3106 (See Index To Advertisers)

Tarboro Religious Book Store Danl A Frealer Mgr 2200 Main St 823-4254

TARBORO SAVINGS & LOAN ASSOCIATION

Joseph C Powell President, R Carroll Barnhart Vice-President, 501 Main St Cor Church St (27886), Tel 823-3116 (See Index To Advertisers)

Tarboro Shoe Shop (Wiley F Williford) reprs 225 Main St 823-4066

Tarboro Shopping Center 2201 St Andrews St

Tarboro Slack & Shirt Shop (Helen Lamm) 213 Main St 823-4000

Tarboro Town Hall 500 Main St 823-8121

ROBERT'S OF TARBORO
Appraisals • Remounting • Repairs
"Diamonds Are Our Business"
TEL. 823-2149
309 MAIN ST. 27886

Edgecombe Homestead and Loan Association
"Financial Safety and Service For Edgecombe County Since 1889"
422 MAIN ST. 27886
TEL. 823-2184

CAROLINA OFFICE EQUIPMENT CO., Inc.
Printing — Office Supplies — Office Furniture — Office Machines
Tel. 823-1311
600 Main St. 27886

WEST NEW & USED FURNITURE
SINCE 1965
BUY - TRADE - SELL
2225 N. Main St., Tarboro, N.C. (27886) Phone 823-5318

TARBORO-TOWN OF

TOWN HALL, 500 Main St, Tel 823-8121

MUNICIPAL BUILDING ANNEX, 106 W Church St, Tel 823-8121

ADMINISTRATIVE OFFICER, Ruth Ballard, 500 Main St Rm 204, Tel 823-8121

ATTORNEY, Herbert H Taylor Jr, 210 E St James St, Tel 823-8108

BUILDING INSPECTOR, Clyde L Britt, 106 W Church St Rm 105 Tel 823-8121

CLERK, TREASURER AND TAX COLLECTOR, W Rufus Worsley, 500 Main St Rm 101, Tel 823-8121

COMMUNITY HOUSE, 130 Bridgers St, Tel 823-3658

COUNCIL, Hon Victor G Herring Mayor, Rex Browning, Fredk A Williams Jr T Graham Harris, Johnnie M Smith, Zeb Alford Brent D Nash, J Ray King Members, 500 Main St Rm 211, Tel 823-8121

ENGINEERING DEPARTMENT, James O Harrell Jr Engineer, 106 W Church St Rm 101 Tel 823-8121

FINANCE DIRECTOR, Willie Houston Stell Jr, 106 W Church St Rm 109, Tel 823-8121

FIRE DEPARTMENT, A Eug Parsons Chief, 205 W St Johns St, Tel 823-2122

GREENWOOD CEMETERY, 1006 Howard Av

HOUSING & COMMUNITY DEVELOPMENT, Edw W Brown Dir, 500 Main St Rm 205

MANAGER, David R Taylor, 500 Main St Rm 202, Tel 823-8121

MAYOR, Hon Victor G Herring, 500 Main St Rm 201, Tel 823-8121

MUNICIPAL BALL PARK, 1301 Panola Cor E Johnson St

MUNICIPAL LIGHT & POWER SYSTEM, Douglas W Hathaway Superintendent, 600 Hendricks St, Tel 823-8121

POLICE DEPARTMENT, 500 Main St, Tel 823-2113

PUBLIC WORKS DEPARTMENT, John Chapman Dir, 106 W Church St Rm 104, Tel 823-8121

PURCHASING AGENT, Robt S Fellows 106 W Church St Rm 102 Tel 823-8121

ARTS & POTTERY SHOP, Brent M Braswell Dir, 310 W Wilson St, Tel 823-8121

SCHOOL BOARD,

E S E A (FEDERAL PROGRAMS), Ola H Forrest Dir, 130 Bridgers St

SUPERINTENDENT, Philip L Beaman, 130 Bridgers St, Tel 823-3658

BLACKWELL'S, Inc.
GENERAL TIRE
Tires And A Smooth Ride Too!
Tel. 823-8174
107 E. Hope Lodge Street (27886)
McCREARY

R.M. FOUNTAIN, JR., CLU

NML

LIFE INSURANCE—REAL ESTATE
FINANCIAL CONSULTANT

2000 B
Main St. (27886) P.O. Box 1237

Tel. 823-6046
and 823-3798

LIFE
MEMBER
MILLION
DOLLAR
ROUND
TABLE

TARBORO-TOWN OF—CONTD
TOWN COMMON, Albemarle Av To St Patrick And Park Av
WATER & SEWAGE,
PLANT Virgil Truitt Supvr, 600 Albemarle Av, Tel 823-8125
TARBORO TRAVELERS INC (John E Webb), 13 Years Service To Edgecombe Motorists 1915 Main St (27886), Tel 823-6570
Tarboro TV & Appliance Center Inc James Mayo Sec-Treas 1802 Main St 823-5546
Tarboro Veterinary Hospital (Larry J Roberts) 2218 Main St 823-2295
Tarleton Kenneth F & Frances; cost accts mgr C T & T h1111 Vance Dr 823-6289
Tasty Bakery (Luther L & Mrs Bernice H Morton) 424 Main St 823-3301
Taylor Barbara waitress Lloyd's Restr
Taylor Barbara F Mrs emp Tarboro Sr Hi Sch r2012 Glissom St
Taylor Betty T (Wid Milton) h1907 Howard Av Extn 823-8427
Taylor Billey nurse Nash Mem Hosp h1503 Howard Av Extn
Taylor Brinson & Aycock
Partners
Herbert H Taylor Jr
Z Creighton Brinson
William W Aycock Jr
James C Marrow Jr
Attorneys-At-Law
210 E St James St
PO Box 308 (27886)
Telephone 823-8108
Taylor Burrell R & Maude S; retd h1110 Cherry St 823-4459
Taylor Carolyn A h121 Meredith Ct
Taylor Charlie & Doris J; emp Long Mfg h901 W St James St 823-6992
Taylor Clayton & Ollie C; retd h908 Trade St 823-2512
Taylor David h5a Deeridge Apts 823-4230
Taylor David E delmn Marrow Pitt Hdw h208a E Church St
Taylor David R & Anne H; mgr Town Of Tboro h1902 Lewis St 823-3987
Taylor Debra E r321 N Howard Cir
Taylor Delores clk County Tax Supvr r1308 Baker St
Taylor Don L dep County Sheriff rWhittaker N C
Taylor Donald R & Maude; dept mgr W S Clark & Sons Inc h1816 Wilson St Extn Rt 3 823-3806
Taylor Eddie with CT&T h405 Speight Av Apt B8
Taylor Feasta studt r1112 Edmondson Av
Taylor G Linwood & Janice B; emp Black & Decker h604 Ward Dr Rt 2 823-4193
Taylor Gordon G emp Provident Finance r209 Speight Av
Taylor Hamibal P & Hattie C; retd h1106 Cherry St 823-2734

Runnymede Mills, Inc.

"ESTABLISHED 1899"

Main Office and Mill, 1004 Fountain St. (27886) Dial 823-2141

PILGRIM LAUNDRY & DRY CLEANERS, Inc.
UNIFORM RENTALS
COMPLETE LAUNDRY AND SANITONE DRY CLEANING
104 WEST WALNUT ST. 27886
DIAL 823-3171

THORNE DRUG CO. INC.
"Your Neighborhood Pharmacy"
1508 Main St. (27886) Dial 823-3849 and 2900 Main St. Tel. 823-1011

Taylor Harvey R & Jennie D; pharm Newbern NC h527 E St James St 823-3687
Taylor Henry T & Anne B (Taylor's Barbecue) rBattleboro N C
Taylor Herbert H Jr (Taylor Brinson & Aycock) h205 Bridgers St 823-4412
Taylor Herman C & Beatrice W h604 E St John St 823-3652
Taylor Iver E emp Phoenix Trimming r1201 Newsome St
Taylor James atndt Edge County Rescue Squad
Taylor James E studt r908 Trade St
Taylor James E & Dorothy S; retd h701 Fountain St 823-4930
Taylor James E Jr studt r701 Fountain St
Taylor James G & Cynthia M; emp Polylok Corp h209 Speight Av 823-1076
Taylor James I member County Bd Educ
Taylor James M & Nellie R; electn Cooper Elec h407 Wahree St 823-8648
Taylor Janet clk Sears r2219 Oak Dr
Taylor Janice bkpr Peoples Bk & Trust r604 Ward Dr
Taylor John D & Nellie M; barber City Barber Shop h909 Linden St
Taylor John N & Barbara; field rep Ret Credit h2012 Glissom St 823-2675
Taylor Joseph A & Eliz E; agt N Am Ins h321 N Howard Cir 823-3442
Taylor Joseph R & Aileen; emp Black & Decker h708 Meredith Ct 823-6355
Taylor Kenneth W & Barbara; stock clk Colonial Stores h2404 Deanie Av 823-6610
Taylor Larry H & Jean B; sr eng C T & T h1605 Roberson Dr 823-3642
Taylor Larry H Jr emp Edge Mfg r1605 Roberson Dr
Taylor Lenora W tchr North Tarboro Elem Sch rConetoe NC
Taylor Magalene ofc sec Farm Bur Mut Ins Of NC r1730 Wilson St Extn Rt 3
Taylor Marianne J ofc sec Tboro-Edge Development Corp rRt 1 Mocclesfield N C
Taylor Mattie r1000 Western Blvd
Taylor Melva nurses aide Tarboro Clinic rBethel NC
Taylor Millard O mech G&W Chrysler-Plymouth-Dodge rMobile Home Ests
Taylor Milton W hBethel Hwy Rt 1 Lot 18 823-1686
Taylor Nellie B retd r321 N Howard Cir
Taylor Nettie S (Wid Saml A) retd h610 W Johnston St 823-4033
Taylor Ollie M with County Dept Soc Servs r908 Trade St
Taylor Onie H Mrs clk W S Clark & Sons Inc r215 E Church St
Taylor Oscar P & Sallie F; retd h700 Chestnut St 823-3091
Taylor Otis V & Jane E; retd h702 Fountain St 823-3044
Taylor Pearlie (Wid Dave) nurse Edge Genl Hosp h140 N Fairview Cir 823-8360

EMPIRE ENTERPRISES ROOFING CO.
TEL. 823-6715
RES. TEL. 823-8939
HWY. 258 N., 27886

Tarboro Printing Co., Inc.
SINCE 1889
COMPLETE PRINTING SERVICE
PUBLISHERS OF The Daily Southerner
504 W. Wilson St., P.O. Box 1119 (27886) Tel. 823-3106

Taylor Peggy Mrs dir Edge Nash Developmental Disability Cntr rRt 1 Bx 364
Taylor Raymond L hlpr Coca-Cola Btlg r702 Fountain St
Taylor Robt J & Margt S; slsmn Tip Top Bread h2219 Oak Dr 823-4064
Taylor Sheila emp Caro Enterprise r2219 Oak Dr
Taylor Ted T r321 N Howard Cir
Taylor Turner & Lois h1308 E Baker St
Taylor Vann R & Onie H; clk W S Clark & Sons Inc h215 E Church St 823-3385
Taylor Virginia h609 Bradley Av 823-5352
Taylor W L delmn Sears
Taylor W W Paint & Wallpaper Contractor (Woodrow Taylor) 303 Georgia Av 823-5831
Taylor Wm Jr & Maria R; jan Caro Enterprises h1112 Edmondson Av 823-2414
Taylor Wm F & Mae C; retd h807 W St James St 823-3980
Taylor Wm I & Ruth E; emp Long Mfg h903 Chapel St 823-8546
Taylor Wm L radio opr Town Fire Dept h1201 Newsome St 823-2485
Taylor Wm S trainmn SCLRR h603 E Johnston St 823-4988
Taylor Willie orderly Guardian Care Of Tarboro rRt 4 Bx 138
Taylor Woodrow (W W Taylor Paint & Wallpaper Contr) h303 Georgia Av 823-5831
Taylor's Barbecue (Henry T Taylor) restr 2227 Main St
Teague Frank E & Patricia; emp CT&T h2401 Deanie Av
Teague Patricia Mrs emp CT&T h2401 Deanie Av
Teal Charles emp CT&T r1507 Speight Forest Dr
Teal Jennings B & Vickie H; v-pres C T & T h1507 Speight Forest Dr 823-3779
Teal Jennings B Jr emp Tboro Swim Club r1507 Speight Forest Dr
Tedder James F & Edna M (Depot Barber Shop) h401 W Walnut St 823-2208
Teel Doris J tchr C B Martin Jr Hi Sch rGreenville NC
Teele Henry D & Lovey B (Teele Paint & Hdw) h1304 St Andrews St 823-2684
Teeter Lillian retd h900 Simmons St Apt 34 823-6964
Telco Credit Union Lena W Doughtie Sec-Treas 119 E St James St 823-0119
Telfair Mary emp Caro Enterprises h33 Pinehurst Homes
Temple Peter L & Betty; Physician Tarboro Clinic PA 2817 Main St, Rocky Mount Hwy (27886), Tel 823-2105, h1003 StPatrick Dr, Tel 823-4974
Terrell Wm I Jr & Judy; tchr C B Martin Jr Hi Sch h1402 Captain's Rd 823-6263
Terry Hubert D & Martha P; pub relations supvr CT&T h1609 Canterbury Rd 823-7080
Terry Martha P Mrs ofc sec R & S Enterprises h1609 Canterbury Rd
Tew Effie emp Phoenix Trimming h204 Speight Av
Tew John P & Sally D; retd h404 Middle St 823-4492

MOORE LUMBER COMPANY INC.
Complete Line Lumber and Building Materials
"GENERAL CONTRACTORS"
1601 St. Andrews St. 27886 Phone 823-4125

FORBES INSURANCE & REALTY Inc.
ESTABLISHED 1952
MUTUAL INSURANCE—REAL ESTATE
INA
1905 Main St., 27886 Dial 823-3131

"Your Local Friendly Bank..
EDGECOMBE BANK & TRUST CO.
Commercial - Savings - Trust - Farm Management
318 Main St. 27886 823-6101
North Tarboro Branch, 1717 N. Main St. 823-6101
West Tarboro Branch, Howard Av. and Western Blvd 823-6101
Oak City Branch 798-5061
Fountain Branch 749-2221

Tew Louise M (Wid O L) emp Edge Genl Hosp h1302 Warren St 823-5421
Tew Robt & June h2402 Whitehall St
Tew Talmon R & Daphne W; retd h909 Chestnut St 823-4316
Tharin Blake W & Linda; v-pres Peoples Bk & Trust h1806 Lewis St 823-2081
Tharrington George E tchr C B Martin Jr Hi Sch r3605 Ainsley Cir
Tharrington L Thomas & Agnes P h109 W Philips St
Thigpen Annie L emp Polylok Corp h1200 Elm St Extn Apt 7 823-1363
Thigpen Charlie & Mary h310 St Andrews St Apt 1
Thigpen Hassell & Lula H; comnr Edge County rRt 1
Thigpen James constn wkr Moorecraft Wood Products h700 E Baker St
Thigpen Jessie C & Bessie; delmn Coca-Cola h317 Church St (P)
Thigpen Leola maid h711 Lloyd St 823-1417
Thigpen Patricia h301 2d St (P) 823-1901
Thigpen Susie (Wid Columbus) h813 Bradley Av
Thigpen Wilbert L Jr & Pearlie B h509 Main St (P) 823-8210
Thomas Braswell & Diane M h500 E Northern Blvd Rt 2 Apt 10
Thomas Brenda Mrs mach opr Tom Togs hState Hwy 44 Rt 1 (P)
Thomas Davis clk Little Mint Of Fine Foods
Thomas Doris S Mrs emp Phoenix Trimming rPinetops NC
Thomas Dorothy E emp Mayo Knit rBethel NC
Thomas Earnest & Brenda; emp Anaconda hState Hwy 44 Rt 1 (P) 823-6506
Thomas-Edmondson Agency Inc Curtis L Edmondson Pres ins 409 W Wilson St 823-2514
Thomas Ernest & Alice A; farmer h bx8 Anaconda Rd Rt 3 823-6867
Thomas Hilda R (Wid Jacob E L) retd h611 Clark Dr 823-8026
Thomas James E body mech Brinson Chevrolet h404 Otis Av (P)
Thomas Louise P (Wid Wm R) retd h1023 W St James St 823-2704
Thomas Lovella rWestern Blvd
Thomas Margt B retd h2247 Main St 823-2396
Thomas Marilyn V teller Edge Bk & Trust h2221 Panola St 823-5824
Thomas Maybell retd h1044a W St James St
Thomas R J retd r105 E Church St Apt 6
Thomas Rita R typ Sears

THOMAS RUDOLPH M
Business Manager The Tarboro Clinic PA 2817 Main St, Rocky Mount Hwy (27886), Tel 823-2105, h2702 Beechwood Dr, Tel 823-2707

Thomas Sarah retd h721 Bell St (P) 823-4094
Thomas Susan retd h518 E St James St 823-2549
Thomas Walter & Martha E; retd h104 Neville St (P) 823-6790
Thomas Wm E & Charlotte P; mech State Hwy Comn h2504 Beechwood Dr 823-2413
Thompson Arth R III & Nancy h1220 Rodgers Dr 823-5888

Your Blue Ribbon Printer For East Carolina
CLAYTON-PERRY PRINTING COMPANY
PHONE 823-5121
Since 1892
Tarboro, N.C. (27886)
600 Main St.

SINCE 1935
SHOOK
INSURANCE AGENCY
LIFE - AUTO - FIRE - CASUALTY
Howard Bldg., 119 E. St. James St. 27886 Dial 823-2232

Benton Furniture Co.
Kelvinator Appliances—Sylvania TV's
Complete Home Furnishings
229 MAIN ST. 27886 TEL. 823-3834

Thompson B O & Eliz; mech Tboro Travelers r507 Northern Blvd
Thompson B Wm & Helen C; mech C & W Equip h3700 Ainsley Cir 823-8507
Thompson Beverly K Mrs emp Tarboro Sr Hi Sch r2013 Glisson St
Thompson Bruce & Nancy; emp Thompson's Auto Parts h213 Brandon Av 823-8228
Thompson Debra h83 Mobile Home Estates
Thompson Debra (Wid Johnny) clk W S Clark & Sons h704 Memorial Av
THOMPSON EDSEL H & Mary R; Farm Trust Officer Edgecombe Bank & Trust Co 318 Main St (27886), Tel 823-6101, h1512 Pine St (27886), Tel 823-6484
Thompson Johnny L & Debbie; clk W S Clark & Sons Inc r704 Memorial Av
Thompson Julian E & Glenda; auto mech h305 Hall St 823-1784
Thompson Kenneth & Mary Ann; emp State Forestry h3601 Clayton Pl 823-2163
Thompson Kenneth C & Marty: Physician Tarboro Clinic PA 2817 Main St, Rocky Mount Hwy (27886), Tel 823-2105, h Rt 3, Box 335 Tel 823-4975
Thompson Lucy (Wid Boyd) aide Edge Genl Hosp r405 Middle St
Thompson Oscar F & Clara Z; pres Thompson & Son h1307 Howard Av Extn 823-3962
Thompson R Allen & Emily B; surveyor Stone & Webster Eng h1803 Howard Av Extn 823-2249
Thompson Reuben D & Frances G; emp Edge County Sch Bd h1406 Captain's Rd 823-6435
Thompson Reuben D III & Margt T h1103 Peach St 823-2578
Thompson Robt C & Diane R; emp Caro Enterprises h500 E Northern Blvd Rt 2 Apt 39 823-6376
Thompson Rosalie P (Wid F V) retd h2515 Beechwood Dr 823-4279
Thompson Steve & Louise; emp Southland Ins h606 E Johnston St 823-6637
Thompson Wm F & Ann C; mech Traveler's h507 E Northern Blvd Rt 2 823-6716
Thore Thos J & Ruby G; analyst Glenoit Mill h1205 Rodgers Dr 823-6312
Thorne Anne E Mrs retd h232 Dancy St (P) 823-8718
Thorne Cora retd h451 Main St (P)
THORNE DRUG CO INC Established 1952 George T Thorne Sr President, G Thorne Jr Vice-President, Mrs Esther H Thorne Secretary-Treasurer, Sundries, Photographic Supplies, Candies And Magazines 1508 Main St (27886), Tel 823-3849 And 2900 Main St Opposite Hospital Tel 823-1011 (See Index To Advertisers)
Thorne Esther H Mrs sec-treas Thorne Drug Co Inc r1611 Longview Av

TREVATHAN CONTRACTORS
HOUSE DEMOLISHING
Landscaping — Septic Tanks — Lot Clearing
Rt. 1, Box 148A, Macclesfield, N.C. (27852) Tel. 827-5855

Tarboro Concrete & Building Supplies, Inc.
Ready Mixed Concrete - Concrete Blocks - Lightweight Blocks
Bethel Highway, P.O. Box 629, Tarboro (27886)
Dial 823-4184
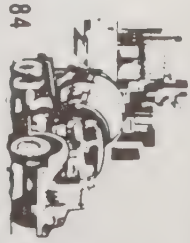

TARBORO SAVINGS & LOAN ASSOCIATION
SAVINGS INSURED UP TO $40,000
ESTABLISHED 1905
Tel. 823-3116

SINCE 1940
GENERAL INSURANCE REALTORS
BARNHART AGENCY, INC.
Tel. 919 823-6181
501 Main St. Corner Church St. (27886)

True Value HARDWARE STORES
Marrow-Pitt Hardware Co., Inc.
SERVING TARBORO AND SURROUNDING AREA SINCE 1913
305 Main St., 27886 Dial 823-3127

THORNE GEORGE T & Esther H; President Thorne Drug Co Inc, 1508 Main St (27886), Tel 823-3849, And 2900 Main St Opposite Hospital Tel 823-1011 h1611 Longview Av, Tel 823-3815

Thorne Geo T Jr & Jessie M; pres Thorne Med Servs h1608 Canal St 823-1212

Thorne Inez mgr Wilco Stores rRt 3 Bx 156

Thorne Keith clk Wm Vance Motel r804 Howard Av

Thorne Timmy sls clk Wilco Stores

Throne Aldine h804 Howard Av 823-8950

Thurmond Irene supvr County Bd Educ rRocky Mt N C

Tillary Morris servmn Sullivan's Uphol & Seat Cover

Tillery Alton R studt r1108 E St James St

Tillery Betty M Mrs emp Mayo Kntg Mill h105 E Church St Apt 2

Tillery Clarence emp Moorecraft Wood Products r404 E Granville St

Tillery Gail r721 Greenwood Blvd (P)

Tillery Harry hBethel Hwy Rt 1 Lot 86

Tillery Harry T lab Tboro Concrete & Bldg Sups rRt 2 Bx 337a

Tillery Horace L Jr parts clk Brinson Chevrolet h2214 Panola St 823-5997

Tillery Lossie B Mrs retd h1108 E St James St 823-3839

Tillery Marsha weaver Phoenix Trimming h834 Sunset Av

Tillery Richd & Betty M h105 E Church St Apt 2

Tippett Helen M emp Mayo Knit rRt 1 Bx 298f

Tippett Henry mgr Zip Mart

Tipton Gail studt r815 E St John St

Tipton Warren D & Dollie W; emp Formica Corp No 1 h815 E St John St 823-4083

Tobacco Drive In (Geo G Britt Jr) beer 500 Hendricks St

TODD CURTIS R BUILDER Since 1957, (Curtis R Todd), Fine Industrial And Residential Buildings 2710 S Church St, Rocky Mount, NC (27801), Tel 442-3424 (See Index To Advertisers)

Todd Gregory T & Betty P; prin Edgecombe Cnty Bd Of Educ h620 Forest Acres Dr 823-4162

Todd Marsha ofc mgr Tboro Prntg rRt 1

Todd Troy W & Ann; genl plant mgr C T & T rRt 3

Tolson Ann C Mrs tchr Edge County Sys h707 E Northern Blvd Rt 2

Tolson Joe P & Ann C; admn Edge Technical Institute h707 E Northern Blvd Rt 2 823-5417

Tolson Milton H & Dorothy; emp Glenoit h206 Brandon Av 823-5289

Tolston Betty H (Wid Henry L) retd h1001 W St James St 823-8488

Tolston Tempie (Wid Fate) (Beauty Bonnet) h306 Middle St 823-5777

Tommy's Record & Tape Shop Ruth Johnson Mgr 219 Main St

Tooley Jefferson r1000 Western Blvd

Tostoe Wm K & Jean C; mgr Tarboro Auto Parts h2613 Main St

Town Municipal Ball Park 1301 Panola St

TOWN OFFICES (See Princeville—Town Of—Tarboro—Town Of)

Trailways Bus Terminal Mrs Eloise L Sawyer Agt 510 Albemarle Av 823-3738

Traux Leah lpn Edge Genl Hosp rRocky Mount NC

Trevathan Billy W & Jean W (B & F Starter & Generator) rRt 1 Bx 557

Trevathan Bobby D & Annie L; driver State Hwy Dept h1108 Speight St 823-4662

EDGECOMBE MOTOR CO., Inc.
Sales—Service
FORD AUTHORIZED LEASING SYSTEM
Dial 823-3166
1900 Main St 27886
SERVICE MERCURY

TREVATHAN CONTRACTOR-HOUSE DEMOLISHING (J T Trevathan), House Demolishing, Landscape Service And Septic Tank Installation Rt 1, Box 148-A, Macclesfield, NC (27852), Tel 827-5855 (See Index To Advertisers)

Trevathan Janet R ofc sec Tboro Sav & Loan Assn r809 Chestnut St
Trevathan Lester B & Lillie M; mgr W S Clark & Sons Inc h1305 Dancy St 823-2264
Trevathan Lillie ins clk Tarboro Clinic r1305 Dancy St
Trevathan Sadie S fldr Mayo Knit rBx 187 Pinetops NC
Trico Electric Co Inc John R Jenkins Pres Yantus S Jenkins V-Pres Evelyn K Fussell Sec 2301 Main St 823-5141
Trinity Baptist Church Rev Geo E Kreidel Pastor 730 W Wilson St 823-2502
Tripp Adelle F (Wid Geo L) retd h707 Howard Av 823-2613
Tripp Angela A Mrs emp Tarboro Sr Hi Sch rRt 1 Bx 330-K Bethel N C
Tripp Doris emp Hardee's r301 Virginia Av
Tripp Frances D waitress Abrams Barbecue h1211 E Northern Blvd Rt 2 823-8798
Tripp Freddie emp Caro Enterprises h107 Daniel St
Tripp Joseph L & Doris D; constn wkr h301 Virginia Av 823-6496
Tripp Magolina T weaver Phoenix Trimming h208 Daniel St 823-2616
Tripp Marshall J mech W S Clark & Sons Inc h1301 Cherry St
Truitt Nancy C nurse Edge Genl Hosp r405 Wayne Av
Truitt Virgil & Vivian K; supvr Town Water & Sewage Plant h405 Wayne Av 823-4518
Truitt Vivian K Mrs tchr Princeville Sch r405 Wayne Av
Trupette Toni L cash Hardee's rDeerridge Apts Apt 10a
Truscott Wayne research & development dir Glenoit Mills h1406 Pine St
Tuck Kermit & Minnie; retd h900 Simmons St Apt 8 823-0159
Tucker Barbara J Mrs h714 W St James St
Tucker Della S sec E-M Elec rPO Bx 382
Tucker Frank C & Nannie G; guard Klopman Mills h1801 Barlow Rd Rt 3 823-8770
Tucker Griffin (Tucker's Beauty Shop) r1401 Captains Rd
Tucker Jessie M with Community Serv Center r205 Ellis Lane
Tucker John r1000 Western Blvd
Tucker Novella Mrs cook Abrams Barbecue h104 Greenwood Blvd (P) 823-8624
Tucker's Beauty Shop (Griffin Tucker) 425 Main St 823-2371
Tugwell Gerald W & Kay O; carrier P O rFarmville NC
Turlington Fred A Jr & Lois H; acct 201 E Pitt St Rm 102 h1604 Captain's Rd
Turner Alice clk State Superior Ct Clk
Turner Dorothy ofc sec T E Turner Plmb rRt 3 Bx 51
Turner E L Rev & Doris W; pastor Ch Of God h600 Middle St 823-3268
Turner Ernestine M emp CT&T r1204 Panola St
Turner Fredk I & Ruth B; mech Phoenix Trimming h202 Creek St 823-1837
Turner Gloria emp CT&T rMaccleofield NC
Turner Harold C h506 W Walnut St 823-2794
Turner Josephine P (Wid Joseph K) retd h612 South Av 823-8647
Turner Lennis E & Janet B; wndr Anaconda h212 Speight Av 823-6375

DELUXE CLEANERS
YOUR CLOTHES ARE VERY EXPENSIVE - PROFESSIONAL DRY CLEANING KEEPS THEM LOOKING EXPENSIVE!
EVERY GARMENT A MASTERPIECE
WE CARE ABOUT THE WAY YOU LOOK
2219 MAIN ST., FILLMORE VILLAGE (27886)
TEL. 823-2284

our 66th year of service
C. Earl Coker
YOUR INDEPENDENT AGENT
COBB, KITTRELL & COKER AGENCY
INSURANCE — REAL ESTATE
BOX 43, PINETOPS, N.C. 27864
TELEPHONE 827-5131

Turner Lida D (Wid Arth) h1615 Longview Av 823-5423
Turner Michl W v-pres T E Turner Plmb r3 Bx 51
Turner Norman Mrs clk Murphy's h2504 Dale Av Rt 2 823-5516
Turner Selma H Mrs tchr h121 Mayo St 823-6579
Turner T E Plumbing Co Inc Thos E Turner Pres Michl W Turner V-Pres 111 Main St 823-3950
Turner Thos E & Dorothy F; pres T E Turner Plmb rRt 3 Bx 51
Turner Zeb & Dorothy; chf clk U S D A rElm City N C
Tuttle Ila librn Edge Genl Hosp rPO Bx 1461
Tuttle Melvin & Olla; truck driver h700 Ward Dr Rt 2 823-6685
Tuttle Olla Mrs emp Edge Hosp h700 Ward Dr Rt 2
Twiddy Jerry L & Sarah A; wldr Trinity Indus h200 Marshall St 823-4435
Twisdale Gay D nurse County Health Dept rRed Oak N C
TWO HOUR CLEANERS (Norman W Clark), First And Faster 'If You Wear 'Em-We'll Clean Them©' 107 W Church St (27886), Tel 823-2361, Second Location Kwiklean Parkhill Shopping Center
Tyndall Isaac P t b a supvr Belk-Tyler rRt 1 Bx 404 Elm City N C
Tyndall Lehman & Kath N; emp Watson Tob h77 Mobile Home Estates 823-6739
Tyndall Robt E exec dir Redevelopment Comn Of Town Of Tboro h403 St Patrick St 823-6522
Tyner Charles R food servs dir City Bd Educ rRt 1 Bx 18-A Murfreesboro N C
Tyner Georgia E r22 Riverview Ct
Tyner Lucille A (Wid F T) retd h142 N Fairview Cir 823-3583
Tyson Clarence L & Ruth J h509 E St John St 823-2788
Tyson Clarence L Jr & Gwendolyn h914 E Baker St
Tyson David A formn Town San Dept h108 Beasley St (P) 823-8234
Tyson Mary emp Mayo Knit rRt 1 Bx 599
Tyson Rosetta S (Wid John H) emp Mayo Knitting h306 State Hwy 258 (P) 823-1608
Tyson Ruth J Mrs emp Black & Decker h509 E St John St
Tyson Wm tchr C B Martin Jr Hi Sch r207 Burrus Pl
Umphlet Alice M Mrs emp Kenmount h707 W St James St
Umphlet Bertha M Mrs retd h509 W St James St 823-3650
Umphlet Henry & Frances H; retd h1304 St Patrick St 823-8380
Umphlet James A with Klopman Mills r509 W St James St 823-3650
Umphlet R Spencer & Alice M; with City h707 W St James St 823-2898
Umphlett Lloyd E & Lois B; mech Klopman Mills h312 Carolina Av 823-2247
Union Baptist Church Rev R A Morris Pastor 615 E St John St
United Citizens Development Co 707 E Wilson St 826-6416
United Manor Courts Janice Wooten Mgr 1200 Elm St Extn 823-6243
UNITED STATES GOVERNMENT
ANTI POVERTY PROGRAM, Roland H Clark Coordinator, 515 Main St Rm 10, Tel 823-5158
CONGRESSMAN, Hon Lawrence H Fountain 525 Main St Bsmt Tel 823-4200
DEPARTMENT OF AGRICULTURE

TAXI
CITY CAB OF TARBORO, INC.
13 TAXICABS TO SERVE YOU 24 HRS.
ALSO WRECKER SERVICE
Tels. 823-2600 823-8000

UNITED STATES GOVERNMENT—CONTD
DEPARTMENT OF AGRICULTURE—CONTD
AGRICULTURAL STABILIZATION & CONSERVATION, John J Baily Jr Ofc Mgr, 525 Main St, Tel 823-8187
FARMERS HOME ADMINISTRATION, Donald R Rose Supvr, 525 Main St,
FEDERAL CROP INSURANCE, Hugh Harrell District Sales Supervisor, 515 Main St Rm 25, Tel 823-4709
SOIL CONSERVATION SERVICE, James O Wooten Conservationist, 515 Main St Rm 10, Tel 823-3234
POSTAL SERVICE
POST OFFICE TARBORO, 525 Main St, Tel 823-8165

Updegrave R Ken & Barbara; mgr Kerr Drug h1908 Speight Forest Dr 823-0188
Urquart Billy h301 N Howard Cir
Utsman Bobby & Vicky; mtcemn Black & Decker h207 Hasting St 823-8973
Vallenweider Sarah C r204 E Church St
Vanderford Sybol Mrs emp Caro Enterprises h907b St Patrick St 823-6678
Van Landingham Joseph W & Eugenia P; retd h903 Main St 823-2792
Varnell Bruce r1013 W St James St
Varnell Cecil G & Idalee H; emp Town Of Tboro h1102 Chapel St 823-4325
Varnell John W & Blanche W; retd h1013 W St James St 823-3156
Varnell Marvin L retd r1013 W St James St
Varnell Marvin L Jr circus wkr r1013 W St James St
Varnell Paul L & Jean W; wldr Long Mfg h601 Forest Acres Dr 823-4501
Varnell Teresa asst K Dwain Beamon rMacclesfield NC
Varney David A & Jean; Physician, Tarboro Clinic PA, 2817 Main St, Rocky Mount Hwy (27886), Tel 823-2105, h220 Brandon Av (27886), Tel 823-8140
Vaughan Fred P & Hazel H; retd h2001 Clifton Ridge Dr 823-5383
Vause Eva W (Wid James) h1206 St Andrews St 823-2257
Venters Barbara L (Edgecombe Beauty Shop) h200 Morrison Av 823-4608
Vick Amy L studt r2701 Beechwood Dr
Vick Ann E Mrs sec-treas Barnhill Contracting r2607 Main St
Vick Barbara V Mrs tchr Princeville Sch r709 Macmillian Dr
Vick Carol L studt r2701 Beechwood Dr
Vick Carolyn Mrs clk W S Clark & Sons Inc rRt 1 Bx 3 Pinetops NC
Vick Cathy tchr Calvary Epis Ch Nursery Sch r1010 St David St
Vick Clarence R h1 Mobile Home Estates
Vick Debbie M ofc wkr Mayo Knit rRt 2 Bx 406
Vick Ernest L & Frances; mech Burlington Sportswear hBethel Hwy Rt 1 Lot 61 823-8588
Vick Fannie retd h617 Cedar La 823-4984
Vick H Vernell & Clonie J; Physician Tarboro Clinic PA 2817 Main St, Rocky Mount Hwy (27886), Tel 823-2105, h2701 Beechwood Dr, Tel 823-3135
Vick Irene emp Great Sou Finance
Vick Irene C maid h407 E St James St
Vick J Stanley & Augustine F (Farmer Oil) h2705 Main St 823-3371

"Satisfaction is our most important product."
Coastal Plain RADIO
SALES AND SERVICE
"The Bee Keeper"
C.B. Radios
Scanners
Car Stereos
and
Accessories
(919) 823-7353
2005 N. MAIN ST. (27886)

Vick Jones C & Ann E; supvr Anaconda h2607 Main St 823-4945
Vick Karen ofc sec Thomas-Edmondson Agcy rMobile Home Est
Vick Mary E Mrs slswn Robert's Jwlry rRt 3 Bx 423
Vick Pauline P Mrs nurse County Health Dept rRocky Mount NC
Vick Richd h2 Mobile Home Estates
Vick Richd L & Kathy G; mgr Goodyear Tire Center h1010 St David St 823-5240
Vick Vernell V mach opr Monarch Mills h329 Church St (P)
Vickers Lewis J & Almeta T; tndr h517 St David St
Vicks C W h9 Mobile Home Estates
Victory Warehouse Inc W V Leggett Mgr tob 502 Dowd St 823-2533
Victory Warehouse No 1 tob tel 200 Cedar La
Video Television & Appliance Center (Spencer L Edwards) 231 Main St 823-4579
Vincent Zelle tchr Tboro Edge Academy r503 Northern Blvd
Vines Dorthula H Mrs central sup Edge Genl Hosp h1100 E Baker St
Vines Ernest (Princeville Garage) r101 Neville St
Vines Gus C & Mary D; retd h429 Beasley St (P)
Vines James A slsperson Belk-Tyler rPO Bx 104 Speed NC
Vines James E & Mattie; plant wkr Tboro Concrete & Bldg Sups rRt 4 Bx Fh3
Vines Jimmy & Almeta; cln Pilgrim Lndry & Dry Clns rPO Bx 491 Pinetops NC
Vines Joe & Kathy; emp Klopman Mills hState Hwy 44 Rt 1 (P) 823-5088
Vines Lucy h329 Church St (P)
Vines Marilyn supvr County Bd Educ
Vines Pamela opr Klopman Mills r622 E Wilson St
Vines Reuben H & Dorthula H; retd h1100 E Baker St 823-4389
Vines Theo R Rev & Martha T; pastor Conetoe Bapt Ch h802 Bradley Av 823-2513
Viverette Kevin & Juanita; mgr Caro Ofc Equip rEnfield NC
Von Euw Elsa Mrs emp Tboro Inn h901 Main St
Von Euw Fritz & Elsa; mgr Tboro Inn h901 Main St 823-1503
Vonwirth Franz & Eliz A; v-pres Glenoit h204 Hasting St 823-6917
Von Wirth Maria M emp Glenoit r204 Hasting St
Voorhees Ernestine R (Wid John P) retd h124 N Fairview Cir 823-6820

W C P S'W K T C RADIO STATION Robert L Harper President-General Manager, Gene Hudson General Sales Manager, 3403 N Main St, Rock Mount Highway (27886), Tel 823-2191 (See Index To Advertisers)

W O W Lodge Hall 415 Panola St
Wade Donald h11 Mobile Home Estates 823-5591
Wade Earl T commander State Natl Guard rAhoskie NC
Wade Margaret weaver Phoenix Trimming r812 St David St
Wadsworth Nadine C dept mgr Rose's rRt 2 Bx 109b
Wadsworth Orean K emp Phoenix Trimming rBx 54 Mobile Home Estate
Wadsworth Patricia B bkpr Edge Bk & Trust rWhitakers NC
Wadsworth Roland tech U S Soil Conservation Serv rBattleboro NC
Wagner Bessie L (Wid Louis A) kntr Mayo Knit h604 Middle St
Wagner Charles F & Betsy W; retd h103 Mullins St Rt 1 823-8295
Wagner Fannie G (Wid Joe) retd h305 E St John St 823-3743
Wagner Kathy B clk Telco Credit Union rRt 3 Bx 85

Tarboro Printing Co., Inc.
SINCE 1889
COMPLETE PRINTING SERVICE
PUBLISHERS OF The Daily Southerner
504 W. Wilson St., P.O. Box 1119 (27886) Tel. 823-3106

Wagner Louise r900 Simmons St Apt 19
Wagner Lyman R emp Moore Lbr rRt 44 Bx 460
Wagner Rusey C (Wid Fred W) h15 Pinehurst Homes
Wainwright Kay S teller NC Natl Bk h1202 West Hills Dr
Wainwright Myrtie & Virginia; retd h900 Simmons St Apt 21 823-3556
Walker Albert T & Frances S; retd h304 Oak Dr 823-3855
Walker Cheryl B r304 Oak Dr
Walker David & Nettie U; mech Edge County Bd Educ h1605 Howard Av Extn 823-2725
Walker Eddie L & Gerrelene M; bus instr Edge Tech Institute h306 Hasting St 823-1040
Walker Gerrelene M acct 102 E St James St r306 Hastings St
Walker Mary B Mrs retd h311 Middle St 823-3206
Walker Oliver P dep County Tax Colir rRocky Mount NC
Walker Sheila clk Kerr Drug r708 Forest Acre Dr
Walker Timothy E dye tub opr Mayo Knit r706 Forest Av Dr
Walker Wilbur M & Lyly B; customer serv Long Mfg h2500 Main St 823-2910
Wall Anna M legal sec Philips Bourne & Harper r506 Forest Acres Dr
Wall Cath L dietary wkr Edge Genl Hosp rGreenville NC
Wall Charles L & Geraldine; with Long Mfg h803 E Country Club Dr 823-8998
Wall Denton B & Verona P; emp Polylok h3706 Durham Pl 823-6972
Wall Mildred emp C T & T hWilson St Extn Rt 3 823-3997
Wall Thos I & Anna M; asst eng C T & T h506 Forest Acres Dr 823-5875
Waller Annette emp Polylok Corp r701 Geddie Av (P)
Waller David G & Annie D; emp Formica Corp No 1 h701 Geddie Av (P) 823-8930
Waller Elijah & Emily W; retd h517 Church St (P) 823-6589
Waller Glenda studt r701 Geddie Av (P)
Waller Leon studt r701 Geddie Av (P)
Waller Noah mgr Firestone Stores rWilson NC
Walnut Street Texaco (Ned T Cauley) 1501 Main St 823-4055
Walston Addie r1000 Western Blvd
Walston Alice h1009 St Andrews St
Walston Bessie P Mrs nurse Edge County Hosp h502 Chestnut St 823-8756
Walston Betty G emp Edge Mfg h1205 Bradley Av Apt E 823-3551
Walston Brenda S knitter Mayo Knit r710 Sunset Av
Walston Carolyn coordinator Edge Genl Hosp rRt 2 Bx 257 B
Walston Charles W & Judy S; supvr Glenoit Mills h2509 Beechwood Dr 823-2566
Walston Cheryl clk Adler's Of Tboro
Walston Daisy P Mrs kntr Mayo Knit h1304 Cypress St 823-1553
Walston David L emp Mayo Knit rNashville NC
Walston Eliz C Mrs with CT&T h1810 Barlow Rd Rt 3 823-4794

MOORE LUMBER COMPANY INC.
Complete Line Lumber and Building Materials
"GENERAL CONTRACTORS"
1601 St. Andrews St. 27886 Phone 823-4125

FORBES INSURANCE & REALTY Inc.
ESTABLISHED 1952
MUTUAL INSURANCE—REAL ESTATE
INA
1905 Main St., 27886 Dial 823-3131

"Your Local Friendly Bank,,
EDGECOMBE BANK & TRUST CO.
Commercial - Savings - Trust - Farm Management
318 Main St. 27886 823-6101
North Tarboro Branch, 1717 N. Main St. 823-6101
West Tarboro Branch, Howard Av. and Western Blvd 823-6101
Oak City Branch 798-5061
Fountain Branch 749-2221

Walston Ellen h307 Trade St 823-3259
Walston Faye opr Caro Enterprises r904 Pattilo St
Walston Forest D & Edna H; dir Edge Bonded Whse rRt 3 Bx 122 Wilson Rd
Walston Geraldine emp Phoenix Trimming rPinetops NC
Walston Gladys (Wid Britt) hBethel Hwy Rt 1 823-3875
Walston Janet typ CT&T r1810 Barlow Rd Rt 3
Walston Jessie M Mrs h904 Pattilo St
Walston Joe & Esther h136 Greenwood Blvd (P)
Walston Lonny J & Barbara W; opr Black & Decker h145 S Fairview Cir 823-2759
Walston Maggie r1000 Western Blvd
Walston Olivia retd h1200 Elm St Extn Apt 22
Walston Robt & Irene P; slsmn Charle Hussey & Assoc h701 W Johnston St 823-3570
Walston Robert Jr studt r701 W Johnston St
Walston Squire r1000 Western Blvd
Walston Sylvester r904 Pattilo St
Walstron Irene P Mrs emp Town Of Tboro Sr Citizens h701 W Johnston St
Walters Bill Auto Sales (Wm T Walters) 501 Western Blvd 823-1242
Walters Carrie L retd h1022 W St James St 823-2782
Walters Charles W & Roberta B; p b x instlr CT&T h2301 Panola St 823-8612
Walters Clifton S & Lena D (Deluxe Clns) h1006 Panola St 823-4286
Walters Deborah G tchr Princeville Elem Sch r407 Wayne Av
Walters Dennis L & Edith G; carp Henderson Lbr h137 S Fairview Cir 823-8658
Walters Dwight emp Phoenix Trimming rRt 1 Bx 444
Walters Edith G asst sec-treas Tarboro Sav & Loan h137 S Fairview Cir
Walters Elsie emp Phoenix Trimming rRt 1 Bx 243
Walters Ethel r1000 Western Blvd
Walters Hattie N (Wid Robt) h500 E St James St 823-2740
Walters J M h305 Cantongate Rd
Walters Jacqueline W legal sec County Dist Judge rPinetops NC
Walters W T Jr ofc clk Tarboro Concrete & Bldg Sup r1500 Roberson Dr
Walters Wm T & Oma L (Bill Walters Auto Sls) h407 Wayne Av 823-2901
Waltson Beatrice (Wid Simeon) h107 Greenwood Blvd (P)
Wamsley Al J & Verna S; desk clk Tboro Inn h56 Mobile Home Estates 823-4552
Ward Annie B (Wid Nollie J) retd h808 Chestnut St 823-4561
Ward Bill & Sylvia; emp CT&T h405 Speight Av Apt A8
Ward Brenda cafeteria wkr North Tarboro Elem Sch r524 Beasley St
Ward Brenda J Mrs emp A&P h2402 Deanie Av
Ward Dancy r432 Main St (P)

Your Blue Ribbon Printer For East Carolina
CLAYTON-PERRY PRINTING COMPANY
PHONE 823-5121
Since 1892
600 Main St. Tarboro, N.C. (27886)

SINCE 1935
SHOOK
INSURANCE AGENCY
LIFE - AUTO - FIRE - CASUALTY
Howard Bldg., 119 E. St. James St. 27886 Dial 823-2232

Benton Furniture Co.
Kelvinator Appliances—Sylvania TV's
Complete Home Furnishings
229 MAIN ST. 27886 TEL. 823-3834

Ward Doris L (Wid Nollie D) (Doris Beauty Shop) h609 W Johnston St 823-3948
Ward Earnest E & Lula P h1015 W St James St
Ward Elberta B h425 Beasley St (P) 823-1463
Ward Ernest E emp Town Of Tboro h804 Hilma Cir
Ward Ethel D (Wid Thos) attendance counselor W A Pattillo Sch h610 E Baker St 823-3449
Ward Gerald D & Brenda J; emp Town Of Tboro h2402 Deanie Av 823-6995
Ward Jeanette emp CT&T h2602 Beechwood Dr
Ward John Jr emp Burlington Sportswear h524 Beasley St (P) 823-2987
Ward Leola S Mrs information clk Edge Genl Hosp r1202 Howard Av
Ward Linda sec Edge Genl Hosp rRt 1 Bx 299
Ward Mary L (Wid Willie) h408 Watson St (P) 823-6444
Ward Mike H data opr mgr C T & T r1804 Lewis St
Ward Millie W (Wid Charlie) retd h432 Main St (P)
Ward Moody H & Grace D; data operations C T & T h1804 Lewis St 823-3395
Ward Pauline W kntr Mayo Knit rRt 2 Bx 313a
Ward Raymond M clk Edge Drug h1114 Vance Dr 823-8679
Ward Susan L studt r1804 Lewis St
Ward Wm H Hon & Leola S; magistrate State Of NC h1202 Howard Av Extn 823-4675
Warren A Danl dentist 801 Western Rd rGreenville NC
Warren A Vallen & Martha S; retd h1312 Main St 823-2535
Warren Alex studt r1304 Howard Av Extn
Warren Annie hLeggett Hwy Rt 2
Warren Benj emp Flower's Baking h3709 Medlin Pl 823-6476
Warren Cecil r1000 Western Blvd
Warren Deborah W tchr Tboro Edge Academy rWilson NC
Warren Florence retd h900 Simmons St Apt 28 823-6077
Warren Gail med sec Tarboro Clinic rG8 Georgetown Apts
Warren Glenn servmn N C Natural Gas
Warren Kay P Mrs emp Monarch Mills r1414 Fountain St
Warren Lethia A kntr Mayo Knit rRt 2 Bx 313a
Warren Lewis Jr emp Edge Homestead & Loan Assn h409 Speight Av Apt G3
Warren Lorraine S (Wid Willie J) h1812 Lake Dr 823-4362
Warren Ludie L & Gale; emp Edge Homestead & Loan Assn rGeorgetown Apts
Warren Marcia clk CT&T h113 W Church St 823-2672
Warren Mary A emp CT&T
Warren Melvin G & Lois S; ydmn h917 Wooten St
Warren Perry E & Brenda B; emp Polylok h708 South Av 823-7574
Warren Rosa L Mrs seamer Mayo Knit r204 Creek St
Warren Sandra P emp Mayo Knit rHobgood NC
Warren Sheila G emp Mayo Knit rRt 4 Bx 63
Warren Susie aide Edge Genl Hosp rPO Bx 92 Hobgood N C

Tarboro Concrete & Building Supplies, Inc.
Ready Mixed Concrete - Concrete Blocks - Lightweight Blocks
Bethel Highway, P.O. Box 629, Tarboro (27886)
Dial 823-4184

Creech THE FLORIST
FREE DELIVERY
MEMBER F.T.D. AND TELEFLORA
400 Main St. (27886)
say it with FLOWERS!
Tel. 823-1196

G.H. FOUNTAIN AGENCY, INC.
"Insurance for the Family, Home and Business"
Established 1935
Dial 823-2562
118 E. St. James St. (27886)
THE TRAVELERS

TARBORO OIL COMPANY, Inc.
Wholesale Motor Fuels - L P Gas
401 Trade St. (27886) Phone 823-8145

Warren Wm O & Louise; retd h2238 St Andrews St 823-4460
Warren Willis O & Rosa L; opr Anaconda h204 Creek St 823-8160
Warrick John W Jr & Dale; asst acct C T & T h1708 Preston Dr Rt 3
Warrington Cathy ofc sec Fred A Turlington Jr
Warrington Charles W III & Catherine L; ins agt R A Lindsey & Co h1502 Roberson Dr 823-1813
Warsley Florine waitress Lloyd's Restr rRt 1 Bx 116 Pinetops NC
Waters A W Jr clk opr SCLRR rRt 3
Waters Anne weaver Phoenix Trimming r203 Cantongate Rd
Waters H E & Ann; pntr h203 Cantongate Rd 823-7051
Waters James R supt Monarch r203 Cantongate Rd
Waters Nellie W r1700 St Andrews St
WATKINS E BAXTER & Patricia O; Senior Vice-President-Senior Trust Officer Edgecombe Bank & Trust Co 318 Main St (27886), Tel 823-6101 h300 Kensington Dr (27886), Tel 823-5518
Watkins Paulete with County Dept Soc Servs rMobile Home Ests
Watson Alice L brdr Mayo Knit r1106 Speight St
Watson Carolyn E emp Mayo Knit r3704 Ainsby Cir
Watson Charles ship clk Phoenix Trimming rRt 3 Bx 452
WATSON ELDRIDGE & Joanne J; Office Manager- Bookkeeper, Tarboro Concrete & Building Supplies Inc Bethel Hwy, PO Box 629 Tarboro (27886) Tel 823-4184, h1104 Peach St (27886), Tel 823-3270
Watson Eldridge emp Tboro Concrete h2221 Oak Dr
Watson Eliz emp Burlington Indus r3704 Ainsley Cir
Watson Joyce B emp Mayo Knit rMobile Home Est Lot 79
Watson Robt r1000 Western Blvd
Watson Robin emp REA r3704 Ainsley Cir
Watson Wayne emp Planters Oil r3704 Ainsley Cir
Watson Wayne atndt Edge County Rescue Squad
Watson Wayne R & Ellen; emp Planters Oil h3704 Ainsley Cir 823-4753
Watts Edith Mrs (Workman's Clns)
Watts Lacey & Edith (Workman's Clns)
Watts Norma dispr Town Of Tboro
Wear Gilbert A & Sara S; billing aud Long Mfg h806 Main St 823-4032
Wear Sara S Mrs records supvr CT&T h806 Main St
Weatherbee Dorothy clk Hse Of Treat rApt 27 Riverview Ct Apt 27
Weathersbee Albert J & Dorothy L h26 Riverview Ct 823-1519
Weathersbee Donald emp Zip Mart r26 Riverview Ct
Weathersby Carol studt r1808 Lake Dr
Weathersby Dorothy H Mrs opr asst Edge Bank & Trust rRt 1 Bx 194 Hobgood N C
Weathersby H Norman & Lydia B; asst supvr Long Mfg h1808 Lake Dr 823-2368
Weathersby Lydia B Mrs emp Princeville Sch r1808 Lake Dr

SARA'S FLOWERS
WE WIRE FLOWERS
DIAL 823-0217
FAIRVIEW SHOPPING CENTER, 2004 N. MAIN ST. (27886)
FTD

EDGECOMBE MOTOR CO., Inc.
Sales—Service
FORD AUTHORIZED LEASING SYSTEM
Dial 823-3166
1900 Main St. 27886
SERVICE MERCURY

Weaver Frank r1000 Western Blvd
Weaver Mary A (Wid Carl D) bkpr Roberson-Dupree Shoe Store h2214 St Andrews St 823-3534
Weaver Robt C & Lois W; asst clk State Superior Ct Clk h800 W Johnston St 823-8874
Weaver Susan E ofc clk Caro Enterprises h1104 Cypress St 823-8358
Weaver Wm & Dorothy; emp Caro Enterprises h1209 Edmondson Av
Weaver Wm Jr tchr Willow Grove Sch h906 E Wilson St 823-3782
Webb Allen M Jr & Nell P; lm fxr Phoenix Trimming h1719 Wilson St Extn Rt 3 823-8696
Webb Amanda lpn Tarboro Clinic rRt 3 Bx 444k
Webb B Brooks & Ellie H; safety dir CT&T h1106 Crestview Dr 823-0748
Webb Barbara bkpr N C Natural Gas rBx 470 Pinetops NC
Webb Barbara H kntr Mayo Knit r714 W St James St
Webb Betsy M Mrs fldr Mayo Knit h202 Craven St
Webb Brenda H emp Mayo Knit rRt 2 Bx 12
Webb Brooks & Bonnie V; sls mgr Webb Equip rMacclesfield NC
Webb Bruce E & Arena B; atndt Farmer's Exxon Servicenter h2004 Elizabeth St 823-8987
Webb Clarice B (Wid Newett A) retd h906 Chestnut St
Webb Collin J & Rachel; serv dept mech Edge Mtr rRt 3
Webb Donna Sue bkpr Edge Bk & Trust r1719 Wilson St Extn Rt 3
Webb Dorothy T Mrs bkpr Fred A Turlington Jr r712 South Av
Webb E B pres Webb Equip
Webb Edna G Mrs mach opr Caro Enterprises h618 South Av 823-2687
Webb Emma emp Phoenix Trimming rPinetops NC
Webb Emma W Mrs ofc clk Heilig-Meyers Exch Store rRt 1 Bx 477
Webb Equipment Inc E B Webb Pres Mrs Eliz H Fisher Sec tractor sls & serv Bethel Hwy Rt 1 823-5151
Webb Erline Mrs emp Caro Enterprises h202 W Baker St
Webb Erma H dep County Register Of Deeds r1107 St Andrews St
Webb Faye E Mrs seamer Mayo Knit rBx 278
Webb Gladys I Mrs pract nurse Edge Genl Hosp r703 Linden St
Webb Homer atndt Edge County Rescue Squad
Webb Homer F & Dorothy T (C & S Auto Repair) h712 South Av 823-3651
Webb J B & Shirley S (Farmer's Exxon Servicenter) r3700 Main St
Webb James W & Marie L; transmission eng C T & T h1904 Howard Av Extn 823-4337
Webb James W Jr USN r1904 Howard Av Extn
Webb Jeanette h10 Riverview Ct
Webb Jerry L mtcemn Tboro Inn r202 W Baker St
Webb Jesse drftsmn Staton & Assocs h111 N Fairview Cir
Webb Jessie slswn Pope's Store r801 Fountain St
Webb John studt r1208 Howard Av Extn
Webb John E & Kath H (Tboro Travelers) h1208 Howard Av Extn 823-4602

ROBERT'S OF TARBORO
Appraisals • Remounting • Repairs
"Diamonds Are Our Business"
TEL. 823-2149
309 MAIN ST. 27886

Edgecombe Homestead and Loan Association
"Financial Safety and Service For Edgecombe County Since 1889"
422 MAIN ST. 27886
TEL. 823-2184

CAROLINA OFFICE EQUIPMENT CO., Inc.
Printing — Office Supplies — Office Furniture — Office Machines
Tel. 823-1311
600 Main St. 27886

WEST NEW & USED FURNITURE
SINCE 1965
BUY - TRADE - SELL
2225 N. Main St., Tarboro, N.C. (27886) Phone 823-5318

Webb John J mgr Stanco's Clothes h1107 St Andrews St
Webb Juanita emp Phoenix Trimming rPinetops NC
Webb Kay H Mrs sec Brinson Chevrolet rRt 2 Box 42jv
Webb Laura (Wid Wiley) retd h1041 W St James St 823-5226
Webb Lillian A (Wid Floyd) h1307 Ash St 823-4693
Webb Linda asst Town Purch Agt rRt 1 Bx 284
Webb Linda D Mrs emp A&P h601 Benson Dr Rt 3 823-4222
Webb Linwood E & Christine H; emp Long Mfg h32 Riverview Ct
Webb Lois W Mrs bkpr Edge Genl Hosp rRt 1 Bx 275c Pinetops NC
Webb Mahlon C & Amanda; mech Edge Mtr rRt 3 Bx 373k
Webb Marvin E & Sybil S; chf enforcement ofcr County A B C Bd h3707 Main St 823-3700
Webb Minnie Mrs nurses aide Edge Genl Hosp rRt 1 Macclesfield NC
Webb Moses F h2018 Glissom St 823-2889
Webb Ned & Inez; emp Tboro Billiard Parlor rLeggett Hwy Rt 2
Webb Newett A Jr & Mary E (Plmb Htg Serv) h908 Chestnut St 823-3634
Webb Phillip B asst mgr Webb Equip rMucclesfield NC
Webb Ralph mech Brinson Chevrolet rRt 1 Fountain NC
Webb Robt r1719 Wilson St Extn Rt 3
Webb Roland T & Betsy M; mech County Bd Educ h202 Craven St 823-4487
Webb Ronald E trustee Moose Lodge r202 W Baker St
Webb Ruth Mrs retd h900 Simmons St Apt 6 823-5902
Webb Shelby emp CT&T rMacelesfield NC
Webb Shelby H clk Caro Ofc Equip rPinetops NC
Webb Sherry h46 Mobile Home Estates
Webb Vivian D ofc sec Britt's Used Cars rForest Pines NC
Webb Wm H & Daisey P; retd h908 Linden St 823-1950
Webb Wm H r1000 Western Blvd
Webb Willie M driver Pilgrim Lndry & Dry Clns r1307 Ash St
Webb Willy E & Erline; driver Barnhill Constn h202 W Baker St
Wedge Mildred Mrs clk Pic'n Pay r4 Mobile Home Estates
Weeks Allen J & Louise; emp W S Clark Stones h1512 Speight Forest Dr 823-4565
Weeks Anna K Mrs nurses aide Edge Genl Hosp r2508 Dale Av Rt 2
Weeks Brinson Jr r205 Craven St
Weeks Brinson R & Evelyn W; credit mgr Heilig-Meyers Exch Store h205 Craven St 823-2462
Weeks Cameron S (Weeks Muse & Surles) h505 St Andrews St 823-4470
Weeks Carolyn r510 Howard Av
Weeks Clifton J Jr & Viola B; farmer h2024 Glissom St 823-3198
Weeks Eliz A studt r1512 Speight Forest Dr
Weeks Eliz B (Wid Clifton J) retd h300 E Battle Av 823-2646
Weeks Evelyn W opr Town Water & Sewage Plant r205 Craven St
Weeks Hemmetter E & Margt B; dentist 110 E St James St h617 Clark Dr 823-4208

BLACKWELL'S, Inc.
GENERAL TIRE
Tires And A Smooth Ride Too!
Tel. 823-8174
107 E. Hope Lodge Street (27886)
McCREARY

R.M. FOUNTAIN, JR., CLU

NML

LIFE INSURANCE—REAL ESTATE
FINANCIAL CONSULTANT

2000 B
Main St. (27886) P.O. Box 1237

Tel. 823-6046
and 823-3798

LIFE
MILLION
DOLLAR
ROUND
TABLE

Weeks Joseph O & Anna K; mech Elm City Thurmatic h2508 Dale Av Rt 2 823-5164
Weeks Lena W (Wid H A) h511 Lucille Dr 823-2634
Weeks Louise Mrs emp CT&T h1512 Speight Forest Dr
Weeks Mildred F (Wid Charles) credit clk Long Mfg h139 S Fairview Cir 823-3415
Weeks Muse & Surles (Cameron S Weeks, T Chandler Muse And Oliver S Surles), Attorneys-At-Law, 211 E Pitt St, PO Box 26 (27886), Tel 823-3925
Weeks R Lewis h105 E Church St Apt 4
Weeks Rodney D studt r2024 Glissom St
Weeks Ronald D r505 St Andrews St
Weigand Marvene counselor State Vocational Rehabilitation
Weisner Carol asst Dr J Steph Hoard h15 Mobile Home Estates
Weisner Sim J supt Barnhill Contracting r700 Ward Dr Rt 2
Well Linda h7 Mobile Home Estates
Wells Annie R r1000 Western Blvd
Wells Barbara purch agt Tarboro Clinic rRt 3 Bx 453
Wells Carol R ofc sec NCNB h303 Cantongate Rd 823-6273
Wells Ernest L & Mildred R; tool & die mn Long Mfg h306 Dowd St 823-2581
Wells Fern bkpr Peoples Bk & Trust r501 W St James
Wells Mabel O (Wid Norman E) emp Black & Decker h307 Hall St 823-4544
Wells Madeleon G (Wid Wm E) mach opr Phoenix Trimming h501 W St James St 823-3009
Wells Mary N emp Peoples Bk h501 W St James St
Wells Nancy E reg nurse Edge Genl Hosp rRt 3 Bx 61t
Wells Paul D (Community Self-Serv Laundromat) r2206 Robin Dr
Wells Regina R dep County Tax Collr rRocky Mount N C
Wells Robt E & Mary N; emp Monarch Mills r501 W St James St
Wesh Cherl clk Pope Dollar Store
West Alice Mrs clk W S Clark & Sons Inc r304 S Howard Cir
West Barbara A Mrs seamer Mayo Knit h1402 Sunset Av
West Charles mgr Fudge Ripple Bann
West Chester A & Lena W; opr Town Water & Sewage Plant h1007 W St James St 823-4375
West Curtis E & Linda; mgr Winn-Dixie rDarham Pl
West Cynthia R Mrs emp Tarboro Sr Hi Sch h1003 Vance Dr
West Earl Jr & Alice G; clk Edge A B C Package Store No 7 h304 S Howard Cir 823-3904
West F T staff mgr Charlotte Liberty Mut Ins rRocky Mount N C
West Freddie C & Barbara A; formn Phoenix Trimming h1402 Sunset Av 823-8545
WEST GARLAND & Frances D (West New And Used Furniture), 2225 Main St (27886), Tel 823-5318, h203 Windsor Pl (27886), Tel 823-8652
West Garland & M Pauline; with Am Bakery h705 E Northern Blvd Rt 2 823-8305

Runnymede Mills, Inc.

"ESTABLISHED 1899"

Main Office and Mill, 1004 Fountain St. (27886) Dial 823-2141

THORNE DRUG CO. INC.

"Your Neighborhood Pharmacy"

1508 Main St. (27886) Dial 823-3849 and 2900 Main St. Tel. 823-1011

West Henry A & Mary J; guard Edge Genl Hosp h817 Fountain St 823-1415
West Linda mgr Winn-Dixie h3703 Durham Pl
West Mary J Mrs aide Guardian Care Of Tarboro r817 Fountain St
West Mary K aide Edge Genl Hosp rRt 2 Bx 66

WEST NEW & USED FURNITURE
(Garland West), Since 1965, Open 8:30 To 5:30 Six Days Every Week, We Buy, Trade And Sell 2225 N Main St (27886), Tels 823-5318, 823-8652 (See Index To Advertisers)

West Shirley (Beauty Bonnet) r1814 Barlow Rd
West Thos C & Shirley L; meter rdr & coll E-M Elec h1112 Cypress St 823-8517
Westbrook Lenore R (Wid Charles) tchr W A Pattillo Sch h407 St Andrews St 823-3998
Wester Ethel r1000 Western Blvd

WESTERN AUTO ASSOCIATE STORE (Julian G Barnhill), 'Everything For The Automobile And Home,' Automobile Accessories And Parts, Tires, Batteries, Seat Covers, Sporting Goods, Fishing Tackle, Home Appliances, 'The Family Store And Catalog Order Center,' 215 And 217 Main St (27886), Tel 823-3911 (See Index To Advertisers)

Western Union Telegraph Co Enoch H Jr And Mrs Eloise L Sawyer Agts 510 Albemarle Av 823-3738
Western Wm & Martha; emp Plumco Inc h908 Wooten St 823-1705
Westery Virginia twisters Phoenix Trimming rPO Bx 344 Bea Arms NC
Weston Linwood retd h14 Pinehurst Homes
Westray Jesse r718 Greenwood Blvd (P)
Westry Dennis studt r131 Beasley St (P)
Westry Virginia J Mrs emp Phoenix Trimming h131 Beasley St (P) 823-2905
Whaley John L, & Janie; Physician Tarboro Clinic PA 2817 Main St, Rocky Mount Hwy (27886), Tel 823-2105, h1001 Vance Dr, Tel 823-2576
Whaley John L studt r1001 Vance Dr
Whaley Kenneth E & Pamela P; emp Ned's Texaco Sta h1124 Albemarle Av
Whaley Patsy W Mrs sec Bd Of Elections h608 Forest Acres Dr 823-8561
Whaley Steph D studt r1001 Vance Dr
Whaley Virginia L emp City Cab h115 W Philips St
Whaley Wm B & Joyce F; wldr Trinity Indus h3605 Ainsley Cir
Wheeler Dale K & Juliette R; eng mgr Black & Decker h612 Clark Dr 823-6361
Wheeler Juliette R Mrs with Edge Genl Hosp r612 Clark Dr
Whichard Albert Jr emp Edge Genl Hosp r600 Bradley Av
Whichard Allen T r600 Bradley Av

PILGRIM LAUNDRY & DRY CLEANERS, Inc.
UNIFORM RENTALS
COMPLETE LAUNDRY AND SANITONE DRY CLEANING
DIAL 823-3171
104 WEST WALNUT ST. 27886
NICD NATIONAL INSTITUTE OF CLEANING AND DYEING 1907
AMERICAN INSTITUTE OF LAUNDERING WASHABLE

EMPIRE ENTERPRISES ROOFING CO.
TEL. 823-6715
RES. TEL. 823-8939
HWY. 258 N., 27886

Tarboro Printing Co., Inc.
SINCE 1889
COMPLETE PRINTING SERVICE
PUBLISHERS OF The Daily Southerner
504 W. Wilson St., P.O. Box 1119 (27886) Tel. 823-3106

Whichard Ann N Mrs ofc sec Braswell Bros h104 E Johnston St 823-3392
Whichard Douglas S r104 E Johnston St
Whichard Edw dietary clk Edge Genl Hosp r600 Bradley Av
Whichard Roberta h600 Bradley Av
Whilley Lucille E emp Mayo Mill h308 W Walnut St
WHIPPLE CURTIS C & Leslie W; Manager Sears Roebuck And Co Tarboro Shopping Center, 2201 St Andrews St, PO Box 98 (27886), Tel 823-5131 h1009 S Howard Circle (27886), Tel 823-2708
Whitaker Barbara h210a St David St
Whitaker Cecil hDeeridge Apts Apt 1b
Whitaker Doris clk Ben Franklin Stores rRt 4 Bx 129
Whitaker Ida slsperson Belk-Tyler rRt 1 Bx 225
Whitaker Irene Mrs prsr Pilgrim Lndry & Dry Clns h711 E St John St
Whitaker John E & Ida; rural carrier P O rRt 1 Bx 225
Whitaker Lelzenia h1205 Bradley Av Apt C 823-7515
Whitaker Lillie r711 E St John St
Whitaker Mable B (Wid Elmo) nurse supvr Edge Genl Hosp h2506 Dale Av Rt 2 823-4267
Whitaker Mary emp City Sch Bd r711 E St John St
Whitaker Melvin emp Moorecraft Wood Products rRt 2 Bx 210
Whitaker Ramos & Irene; emp Pattillo Sch h711 E St John St 823-7948
Whitaker Robt r1000 Western Blvd
Whitaker Robt M & Roberta H h804 E St James St
Whitaker Roman jan W A Pattillo Sch r711 St John St
Whitaker Sharon O ofc sec Ritter Finance r517 Davis Dr
Whitaker Vancilia emp Polylok Corp r1118 Bradley Av
Whitaker Walter firefighter Town Fire Dept
Whitaker Wm E emp Kloppman Mills hState Hwy 258 (P) Lot 21
White Barbara M waitress Pizza Inn
White Blanche B h507 E Church St 823-6593
White Carrie emp Caro Enterprise h207 Mutual Blvd (P) 823-6230
White Cathy studt r414 Oakland St
White Cindy S clk Shugar's Dept Store
White Claude G & Faye G (White's Exxon Serv) h1013 S Howard Cir 823-3478
White Delorea emp Edge County Sch Bd r614 E Wilson St
White Ella Mrs emp Caro Enterprise hState Hwy 258 (P) Lot 25
White Felton & Ella; emp Anaconda Mills hState Hwy 258 (P) Lot 25 823-1584
White Geo retd h606 Bell St (P) 823-6006
White Janie R (Wid W Geo) retd h2003 Howard Av Extn 823-2393
White Jean emp CT&T r1700 Ambleside Dr Rt 3
White Jesse V & Naomi R; mech Edge Mtr h1307 Cherry St 823-6111
White John W & Mary; emp CT&T h414 Oakland St 823-8401

MOORE LUMBER COMPANY INC.
Complete Line Lumber and Building Materials
"GENERAL CONTRACTORS"
1601 St. Andrews St. 27886 Phone 823-4125

FORBES INSURANCE & REALTY Inc.
ESTABLISHED 1952
INA
MUTUAL INSURANCE—REAL ESTATE
1905 Main St., 27886 Dial 823-3131

"Your Local Friendly Bank,,
EDGECOMBE BANK & TRUST CO.
Commercial - Savings - Trust - Farm Management
318 Main St. 27886 823-6101
North Tarboro Branch, 1717 N. Main St. 823-6101
West Tarboro Branch, Howard Av. and Western Blvd 823-6101
Oak City Branch 798-5061
Fountain Branch 749-2221

White Laura W (Wid Clarence R) h805 Fountain St 823-4091
White Lillian r1000 Western Blvd
White Linda emp Polylok Corp r317 Snowden St Rt 1 (P)
White Lossie D h403 Middle St 823-3719
White Luther E & Idonia P; adj Long Mfg h1009 Cherry St 823-6695
White Luther Earl emp Runnymede r1009 Cherry St
White Mamie h135b Church St (P)
White Mary Mrs emp Tarboro Sr Hi Sch h1602 Pine St
White Maude h710 E St James St
White Melvin R orderly Guardian Care Of Tarboro rRt 3 Bx 10
White Paul rWestern Blvd
White Peter & Lossie D; retd h443 Beasley St (P)
White Retha M Mrs retd h317 Snowden St Rt 1 (P)
White Richie D reg nurse Guardian Care Of Tarboro rRocky Mount N C
White Sherwood J & Jean E; asst mgr Colonial Stores h1700 Ambleside Dr Rt 3 823-8314
White Tony capt Edge County Squad
White Vera retd h121 S Fairview Cir 823-6675
White Wm H & Blanch; servmn C T & T h315 Snowden St Rt 1 (P) 823-6189
White Willie S farmer h bx10 Anaconda Rd Rt 3 823-6813
White's Exxon Service (Claude G White) 100 Main St 823-2976
Whitehead Annette F recpt NC Natl Bk rScotland Neck NC
Whitehead Bert trucker Henderson Lbr h500 E Northern Blvd Rt 2 Apt 4
Whitehead Betty J studt r1200 Elm St Extn Apt 46
Whitehead Cath h1200 Elm St Extn Apt 46
Whitehead Charlie R & Doris R; driver Tboro Concrete & Bldg Sups h604 Geddie Av (P) 823-3216
Whitehead Dorothy emp Tom Togs h1200 Elm St Extn Apt 10 823-3016
Whitehead Dorothy M flat wkr Pilgrim Lndry & Dry Clns h154 Walston St (P)
Whitehead Dorothy R recpt Guigless Clinic rRt 4 Bx 28fh
Whitehead Earl emp Moorecraft Wood Products rRt 3 Bx 185e
Whitehead Earnest & Marjorie; emp Glenoit Mills hWilson St Extn Rt 3
Whitehead Herman D & Alice V; retd h1010 Panola St 823-3223
Whitehead Hubert L laby tech Town Water & Sewage Plant rRt 3 Bx 40
Whitehead James A & Virginia A (Duplex Beauty Salon) h904 E St John St 823-4163
Whitehead Larry T studt r1200 Elm St Extn Apt 7
Whitehead Lorene h21 Pinehurst Homes
Whitehead Lucy D aide County Health Dept rRt 3 Bx 42
Whitehead Mack dep County Sheriff rRt 3
Whitehead Marie D (Wid Alonza) retd h452 Main St (P) 823-3645
Whitehead Mary maid N Tboro Elem Sch

Your Blue Ribbon Printer For East Carolina
CLAYTON-PERRY PRINTING COMPANY
PHONE 823-5121
Since 1892
600 Main St. Tarboro, N.C. (27886)

SINCE 1935
SHOOK
INSURANCE AGENCY
LIFE - AUTO - FIRE - CASUALTY
Howard Bldg., 119 E. St. James St. 27886 Dial 823-2232

Benton Furniture Co.
Kelvinator Appliances—Sylvania TV's
Complete Home Furnishings
229 MAIN ST. 27886 TEL. 823-3834

Whitehead Mary J retd h1200 Elm St Extn Apt 47
Whitehead Mary L h1200 Elm St Extn Apt 45
Whitehead Mary W Mrs maid North Tarboro Elem Sch h205 Walston St (P)
Whitehead R L & Patricia; emp Klopman Mills hState Hwy 44 Rt 1 (P)
Whitehead Rachel h34 Pinehurst Homes
Whitehead Robt Jr dep County Sheriff rRocky Mt
Whitehead Rosa M studt r34 Pinehurst Homes
Whitehurse Ruth L dietary clk Edge Genl Hosp rRt 3 Bx 232
Whitehurst Brenda E emp Mayo Knit rRt 2 Bx 5b
Whitehurst Christine B emp Mayo Knit rRt 2 Bx 7
Whitehurst Claire W Mrs lunchrm mgr City Bd Of Educ h1900 Lewis St
Whitehurst Curtis h308 Middle St 823-2005
Whitehurst Dalton W & Betty O; emp Carol Enterprises h301 Cantongate Rd 823-5819
Whitehurst Don Pontiac-Buick Inc John D Whitehurst Pres Reid Whitehurst V- Pres 1108 W Wilson St 823-6156
Whitehurst Donald R & Jean; farmer h201 Lincoln Rd 823-8638
Whitehurst Dorothy L emp CT&T r452 Main St (P)
Whitehurst Edna R slsperson Belk-Tyler rConetoe N C
Whitehurst Eleanor studt r452 Main St (P)
Whitehurst Eliz ofc sec Anaconda r708 Memorial Av
Whitehurst Ella B Mrs emp Anaconda h708 Memorial Av
Whitehurst Geo F & Nancy B; central ofc formn C T & T h1804 Lake Dr 823-2700
Whitehurst Geo H & Virginia (Whitehurst & Peele Store) rLeggett Hwy Rt 2
Whitehurst Geo H Jr & Kay; opr Town Water & Sewage Plant h214 Daniel St 823-7717
Whitehurst Geo L & Ola L; retd h108 Sorey Av 823-8636
Whitehurst Grace emp Tarboro Sr Hi Sch rPO Bx 98 Conetoe N C
Whitehurst Herbert A & Ella B; set-upmn Black & Decker h708 Memorial Av 823-6682
Whitehurst John D & Helen; pres Don Whitehurst Pontiac Buick h1512 Canterbury Rd 823-1285
Whitehurst Joseph W & Ella W; supvr Glenoit Mill h304 Wahree St 823-5459
Whitehurst Kay W clk Town Water & Sewage Plant r214 Daniel St
Whitehurst Kim studt r301 Cantongate Rd
Whitehurst Lindsay R & Claire W; genl insd plt serv C T & T h1900 Lewis St 823-3655
Whitehurst Lucy opr Jacqueline's Beauty Rama r1800 W Wilson St
Whitehurst Lulu E (Wid Edw D) h302 Hall St 823-6316
Whitehurst Mary bkpr Marrow-Pitt Hdw
Whitehurst Mary E emp Phoenix Trimming rBethel NC
Whitehurst Mary M Mrs bkpr Marrow Pitt Hdw h805 Hilma Cir

TREVATHAN CONTRACTORS
HOUSE DEMOLISHING
Landscaping — Septic Tanks — Lot Clearing
Rt. 1, Box 148A, Macclesfield, N.C. (27852) Tel. 827-5855

Tarboro Concrete & Building Supplies, Inc.
Ready Mixed Concrete - Concrete Blocks - Lightweight Blocks
Bethel Highway, P.O. Box 629, Tarboro (27886)
Dial 823-4184

TARBORO SAVINGS & LOAN ASSOCIATION
SAVINGS INSURED UP TO $40,000
ESTABLISHED 1905
Tel. 823-3116

SINCE 1940
GENERAL INSURANCE REALTORS
Tel. 919 823-6181
BARNHART AGENCY, INC.
501 Main St. Corner Church St. (27886)

True Value HARDWARE STORES
Marrow-Pitt Hardware Co., Inc.
SERVING TARBORO AND SURROUNDING AREA SINCE 1913
305 Main St., 27886 Dial 823-3127

Whitehurst Oma mach opr Caro Enterprises h308 Carolina Av 823-5569
Whitehurst & Peele Store (Geo H Whitehurst) gro Leggett Hwy Rt 2 823-3721
Whitehurst & Peele Trailer Park (Geo H Whitehurst) Leggett Hwy Rt 2 823-3721
Whitehurst Ray dek clk Wm Vance Motel r1900 Lewis St
Whitehurst Raymond H ydmn F S Royster Mercantile rRt 3
Whitehurst Reid v-pres Don Whitehurst Pontiac-Buick h5b Deeridge Apts 823-0625
Whitehurst S D r1512 Canterbury Rd
Whitehurst Taft G & Brenda; mech Edge Mtr rRt 2
Whitehurst Wm A & Shirley (Sam's 66 Serv Center) h1814 Lewis St 323-8519
Whitehurst Woodrow L Jr & Mary M; meat ctr A&P h805 Hilma Cir 823-4057
Whitely James R coordinator C B Martin Jr Hi Sch rGreenville NC
Whitfield Bobby & Dianne; pntr h1104 Peach St 823-4596
Whitfield Dianne Mrs emp Black & Decker h1104 Peach St
Whitfield Geo Jr firefighter Town Fire Dept r500 Huntington Rd
Whitfield Grace M knitter Mayo Knit rRt 4 Bx 139h
Whitfield Susie M (Wid Steph) kntr Runneymede h1608 Deep Shade Av 823-3155
Whithead Kath clk Clay's Drugs
Whitlark Richd O consumer credit adj N C Natl Bank r908 St David St
Whitlark Sue L personnel asst Formica Corp No 2 rMacchesfield N C
Whitley Annie B h900 Simmons St Apt 27 823-8734
Whitley Bobby L & Teresa A; eng C T & T h112 N Fairview Cir 823-3271
Whitley Curtis H & Lucille E h403 W Walnut St 823-8860
Whitley Curtis R emp Mayo Knit rRt 1 Bx 560
Whitley Dale N pres F S Royster Mercantile rWilson N C
Whitley F Roger Jr & Geraldine S; carrier P O h412 W Walnut St 823-2350
Whitley Geo H & Patricia; emp Phoenix Trimming rRt 4 Bx 216
Whitley Geraldine S Mrs emp A B C Bd h412 W Walnut St
Whitley Harry san County Health Dept rRt 3 Bx 219
Whitley Irene N (Wid Linwood S) sec-treas R A Lindsey & Co h608 W Johnston St 823-4216
Whitley James E & Betty R; asmblr Long Mfg h305 Wahree St 823-2667
Whitley Jessie rWestern Blvd
Whitley Karen ofc sec County Agrl Agt rPinetops NC
Whitley Lucille B cash Hardee's
Whitley Martina supvr Tarboro Clinic rRt 3 Bx T19
Whitley Mary H Mrs hse mgr Redevelopement Comn Town Of Tarboro rRt 4 Bx 451
Whitley Mary L brdr Mayo Knit r403 W Walnut St
Whitley Milton E constn wkr h408 W Walnut St 823-6757
Whitley Patricia emp Phoenix Trimming rRt 4 Bx 216
Whitley Pearl W mech Mayo Knit rScotland Neck NC
Whitley Richd C & Shirley G; emp Caro Ofc Equip h1002 Chapel St 823-8591
Whitley Rosa (Wid Clarence) retd r500 E Northern Blvd Rt 2 Apt 24
Whitley Sheila R clk Shugar's Dept Store r1002 Chapel St

EDGECOMBE MOTOR CO., Inc.
Sales—Service
FORD AUTHORIZED LEASING SYSTEM
Dial 823-3166
1900 Main St 27886
SERVICE MERCURY

Whitley Teresa L ofc wkr Long Equip r112 N Fairview Cir
Whitley Wm C minister of mus St Michael Epis Ch h500 E Northern Blvd Rt 2 Apt 24 823-2970
Whitson Carrie retd h500 E Northern Blvd Rt 2 Apt 42
Whitson Roy slsmn Tboro Mobile Home Sls
Whitted Brenda ofc clk Belk-Tyler rPO Bx 792 Whitakers NC
Whitted Fred recapper Blackwell's
Whitty Richd C slsmn Caro Ofc Equip rChapel St
Wickham Clarence W & Eliz S; pres Edge Mtr h1000 S Howard Cir 823-3967
Wickham Eliz S Mrs v-pres Edge Mtr r1000 S Howard Cir
Wickham Leslie O & Myrtle W; agt Nationwide Ins r1503 St Andrews St
Wicks Robt mtcemn Edge-Nash Mental Health Clinic
Wiggins Adeline G (Wid Frank) maid h919 Panola St 823-5557
Wiggins Alton & Betty F (Wiggins Heating & Air Conditioning) h1701 Ambleside Dr Rt 3 823-8831
Wiggins Bessie H cook Edge Genl Hosp rRt 3 Bx 320
Wiggins Blanche H Mrs h301 St David St 823-4043
Wiggins D Edw & Dorothy M; retd h216 Brandon Av 823-4849
Wiggins Donald h810 St Patrick St Apt A
Wiggins Eliz (Wid Freeman) h705a E St James St 823-1033
WIGGINS HEATING & AIR CONDITIONING CO (Alton Wiggins), Sales And Service All Makes Of Equipment, Air Conditioning, Heating And Sheet Metal, Commercial, Residential And Industrial 1701 Ambleside Dr (27886), Tel 823-8831 (See Index To Advertisers)
Wiggins John T & Florence E; carp h112 1st St (P) 823-3532
Wiggins Linwood Jr & Mary; emp Glenoit Mills h511 E Baker St
Wiggins Mary Mrs emp Caro Enterprises h511 E Baker St
Wiggins Robt L Jr mldr Formica Corp No 2 h1122 Albemarle Av 823-4394
Wiggins Russell J studt r809 E St James St
Wiggins Shirley h915a E Baker St
Wiggins Will R & Hallie E; retd h809 E St James St 823-4508
Wiggins Willie hBethel Hwy Rt 1 Lot 30
Wiggins Yvonne mach opr Edge Mfg r112 1st St (P)
Wiggs Jerry A dep County Sheriff rRt 3 Bx T55
Wilco Stores Inc Inez T Horne Mgr variety store 2010 Main St
Wilder Billy S & Margie G; coml planning & methods supvr C T & T h2617 Beechwood Dr 823-4766
Wilder Charles driver Pilgrim Lndry & Dry Clns rWilliamston NC
Wilder Eula R (Wid Charles) r2617 Beechwood Dr
Wilder Johnny L insp Community Development Program rEast Side Homes
Wilder Margie G Mrs mach clk USDA r2617 Beechwood Dr
Wilkerson Betrand B & Mary H h1701 Longview Av 823-3618
Wilkins Angela clk Kerr Drug
Wilkins Bertha h311 Greenwood Blvd (P) 823-6413
Wilkins Betty clk Town Clk-Tax Collr-Treas rConetoe
Wilkins Cindy B (Wid Jack E) h1322 E Baker St
Wilkins Emma D Mrs emp Caro Enterprise h308 Tyson St (P)
Wilkins Ethel L studt r225 1st St (P)
Wilkins Grocery (Lydia B Wilkins) 225 1st St (P)
Wilkins Gwendolyn aide Edge Genl Hosp rRt 2 Bx 270
Wilkins John E USMC r225 1st St (P)

DELUXE CLEANERS
YOUR CLOTHES ARE VERY EXPENSIVE - PROFESSIONAL DRY CLEANING KEEPS THEM LOOKING EXPENSIVE!
EVERY GARMENT A MASTERPIECE
WE CARE ABOUT THE WAY YOU LOOK
2219 MAIN ST., FILLMORE VILLAGE (27886)
TEL. 823-2284

our 66th year of service
C. Earl Coker
YOUR Independent Insurance AGENT
COBB, KITTRELL & COKER AGENCY
INSURANCE — REAL ESTATE
BOX 43, PINETOPS, N.C. 27864
TELEPHONE 827-5131

Wilkins Kenneth bagmn Winn-Dixie
Wilkins Lydia B (Wid James H) (Wilkins Gro) h225 1st St (P) 823-3930
Wilkins Rosa M Mrs slsperson Belk-Tyler rPO Bx 171
Wilkins Ruey Jr & Emma D; emp Long Mfg h308 Tyson St (P) 823-6877
Wilkins Saml studt r225 1st St (P)
Wilkinson Dan L Jr studt r1201 Vance Dr
Wilkinson Don L & Shirley; eng CT&T h1201 Vance Dr 823-5392
Wilkinson Grace S Mrs tchr North Tarboro Elem Sch h1210 Panola St 823-2750
William Harvey h24 Mobile Home Estates
William Vance Motel (Wm V Leggett) 612 W Wilson St 823-4195
William Wm E & Mary; retd h726 Church St (P) 823-4390
Williams A D Store (Mrs Allie D Williams) gro 811 E St James St
Williams Adele r611 Linden St
Williams Allie D Mrs (A D Williams Store) h923 E St James St 823-3693
Williams Alton R emp Anaconda r907 Wooten St
Williams Annie L retd h717 E Wilson St
Williams Artie M h227 1st St (P) 823-3438
Williams Bessy emp Carolina Enterprises h7 Pinehurst Homes 823-7447
Williams Billy & Cynthia h310 St Andrews St Apt 6
Williams Bobby R barber City Barber Shop r224 Rocky Mount
Williams Brenda studt r603 Chestnut St
Williams Burnice & Lois J; lab Glenoit Mill h1206 Newsome St 823-3914
Williams Caletha Mrs maid Bridgers Sch h519 Main St (P) 823-4449
Williams Carl E mech Mayo Knit rPO Bx 22
Williams Cath h716 Bradley Av 823-4440
Williams Cath P (Wid James) retd h916 Bradley Av 823-4583
Williams Chalmers & Helen W; mech Phoenix Trimming h308 Maryland Av 823-5565
Williams Charles emp Town Of Princeville rPinetops NC
Williams Charles emp Moore Lbr rTr 3 Bx 36k
Williams Clarine cook Guardian Care Of Tarboro rPinetops NC
Williams Dan & Patty; emp Glenoit Mills h25 Mobile Home Estates 823-5835
Williams Darrell & Eliz; assoc editor Daily Southerner h900c St Patrick St
Williams David emp W S Clark & Son h408 Walston St (P)
Williams David M & Yvonne; emp Long Mfg h48 Mobile Home Estates 823-6574
Williams Delma W Mrs dep County Tax Collr r506 W Johnston St
Williams Deloise M maid Belk-Tyler r810 E St James St
Williams Dexter emp CT&T rPrinceville NC
Williams Don Jr & Jean M; dept supvr Klopman Mill h805 Linden St 823-3659
Williams Don J studt r805 Linden St
Williams Doris B Mrs tchr C B Martin Jr Hi Sch r302 King Blvd
Williams Dorothy J unit coordinator Edge Genl Hosp rRt 1
Williams Dorothy J (Wid Charles M) maid h612 E Church St
Williams Dorsey retd h215 State Hwy 258 (P) 823-3796
Williams E G formn SCLRR rRocky Mt
Williams Earl emp Edge Mfg r611 Linden St

TAXI
CITY CAB OF TARBORO, INC.
13 TAXICABS TO SERVE YOU 24 HRS.
ALSO WRECKER SERVICE
Tels. 823-2600 823-8000

Williams Eliz Mrs emp Daily Southerner h900c St Patrick St
Williams Elwood L & Brenda; supvr fin dept Mayo Knit h1203 Howard Av Extn 823-1906
Williams Emma D Mrs emp Caro Enterprises h310 Geddie Av (P)
Williams Eug & Lillian; opr Klopman Mills h914 E St James St
Williams Frances J Mrs h706 E St John St
Williams Fredk A & Agusta S; retd h313 N Howard Cir 823-2304
Williams Fredk A Jr & Judith T; asst plant mgr Trinity Indus h1409 Canal St 823-3366
Williams Geneva G typ Social Servs h614 E Philips St 823-4269
Williams Geneva R Mrs with County Dept Soc Servs h502 E Church St 823-4269
Williams Geraldine Mrs mach opr Caro Enterprise hState Hwy 258 (P) Lot 26
Williams Gladys tchr Edge-Nash Mental Health Clinic rBradley Av
Williams Grocery James A Williams Mgr 902 Elm St 823-2917
Williams Harry K emp Mayo Knit rRt 2 Bx Jv 9
Williams Harvey L gunsmith 602 Wahree St h602 Wahree St 823-6538
Williams Helen R emp Mayo Knit r308 Maryland Av
Williams Henry & Pearlie D; retd h1118 Bradley Av 823-8722
Williams Hilda E Mrs tchr Bd Of Educ h314 N Howard Cir
Williams Irene r1000 Western Blvd
Williams James porter Edge Genl Hosp rPO Bx 210 Pinetops NC
Williams James mech Webb Equip rRt 1
Williams James A & Gladys S; mgr Williams Gro r716 Bradley Av
Williams James M & Lila P; mach opr State Hwy Comn h122 S Fairview Cir 823-3400
Williams Jean M emp Mayo Knit r805 Linden St
Williams Jesse F & Virginia D; custdn P O h502 Chestnut St 823-3619
Williams Jesse L h219 Panola St 823-3922
Williams Joe cook Pizza Inn r7 Pinehurst Homes
Williams Joe D Jr asst mgr Hardee's rRt 4 Bx 416
Williams Joe H r1000 Western Blvd
Williams John member Town Council
Williams John A & Martha P; lab Moore Lbr h808 E St James St 823-3938
Williams John A Jr Rev & Deloise M; pastor Hwy Holiness Ch h810 E St James St 823-5865
Williams John H & Beatrice J; emp Anaconda h907 Wooten St 823-2446
Williams Jonah emp Caro Enterprises hState Hwy 258 (P) 823-4318
Williams Joseph & Geraldine; emp Glenoit hState Hwy 258 (P) Lot 26 823-4583
Williams Julia C emp Mayo Knit rRt 2 Bx Jv Lot 29
Williams Lila P Mrs teller N C Natl Bank r122 S Fairview Cir
Williams Lillian G Mrs clk Ben Franklin Stores rBeasley Arms Apts
Williams Linda F emp Mayo Knit rRt 1 Bx 402
Williams Lois J Mrs kntr Mayo Knit r1206 Newsome St
Williams Lovie retd h900 Simmons St Apt 25
Williams Maggie L Mrs social wkr Town Of Tboro r215 State Hwy 258 (P)
Williams Marian M emp Black & Decker r614 E Philips St
Williams Martha r1000 Western Blvd
Williams Mathie J (Wid John G) retd h313 Middle St 823-3928

"Satisfaction is our most important product."
Coastal Plain RADIO SALES AND SERVICE
"The Bee Keeper"
C.B. Radios
Scanners
Car Stereos and Accessories
(919) 823-7353
2005 N. MAIN ST. (27886)

Williams Matthew & Brooks; emp Tbor Inn h806 E Wilson St
Williams Michl M body shop hlpr Edge Mtr rMobile Home Estate Lot 48
Williams Nellie H (Wid Saml H) retd h805 St David St 823-2961
Williams Octavious emp Town Sanitation Dept
Williams Otis E servmn Town Municipal Light & Pwr Sys h611 Linden St 823-5013
Williams Priscilla emp Tboro Convalescent Center r717 E Wilson St
Williams Rex A stock clk Family Dollar Store
Williams Richd instr Edge Tech Inst h103 E Johnston St
Williams Richd mech Goodyear Tire Center
Williams Robt & Emma D; mach Klopman Mills h310 Geddie Av (P) 823-1738
Williams Robt E r203 Speight Av
Williams Roger Rev & Sandra; in charge New Birth Christian Kindergarden rConetoe NC
Williams Sandra studt r810 E St James St
Williams Tilley P (Wid Lee) h614 E St John St 823-1690
Williams Verna S Mrs retd h603 Chestnut St 823-2930
Williams Vernon maid h915 E St John St
Williams Wesley P & Hilda E; clk County A B C Bd No 1 h314 N Howard Cir 823-3934
Williams Wilbert & Priscilla; emp Anaconda h808 E Wilson St 823-5415
Williams Yvonne cash Winn-Dixie rMobile Home Estates Lot 48
Williamson Francina emp Creech The Florist rRt 1 Bx 540 G
Williamson Geo Jr & Edna M; dfr Klopman Mills h305 Virginia Av 823-4383
Williamson Joseph E & Chearo S; phys Tboro Clinic P A h609 Forest Acres Dr 823-7600
Williamson Lynwood M III & Nannette R; slsmn Heilig-Meyers Exch Store h809 Chestnut St
Williamson M Scott & Carllanne h1000 St Patrick St 823-1523
Williamson T P v-pres CT&T h9b Deeridge Apts
Williford Ellis C asst County Aud r408½ E Park Av
Williford Geraldine emp Caro Enterprise hBethel Hwy Rt 1 Lot 83
Williford Kath reg nurse Edge Genl Hosp rElm City NC
Williford Margt D Mrs clk Tboro Shoe Shop h1203 St Andrews St
Williford Wiley F & Margt D (Tboro Shoe Shop) h1203 St Andrews St 823-4082
Willis Lilly B Mrs cafeteria wkr Tarboro Sr Hi Sch h74 East Side Homes
Willis Lola emp Caro Enterprises r74 East Side Homes
WILLOUGHBY JAMES T JR & Carrie N; Pres Hemby-Willoughby Mortuary Inc, 112 E Granville St (27886) Tel 823-5129, h200 Mill St, PO Box 14, Fountain, N C, Tel 749-3256
Wilmer Alice T Mrs clk W S Clark & Sons Inc h906 Trade St
Wilmer Maynard D & Alice T; rtemn Workman's Clns h906 Trade St 823-8942
Wilmoth Ora Mrs financial sec First Bapt Ch h414 E Baker St 823-3060
Wilson Benny driver Tboro Concrete & Bldg Sup hBethel Hwy Rt 1 Lot 66
Wilson Bobby Jr & Glenda; mech Burl Indus h1205 E Northern Blvd Rt 2

Tarboro Printing Co., Inc.
SINCE 1889
COMPLETE PRINTING SERVICE
PUBLISHERS OF The Daily Southerner
504 W. Wilson St., P.O. Box 1119 (27886) Tel. 823-3106

Wilson Evelyn agt County Home Economics Extn Agt rRocky Mount NC
Wilson Jesse M retd h800 E St John St 823-3742
Wilson Leon A & Annie Mae J; transmission eng C T & T h1511 Speight Forest Dr 823-4301
Wilson Leon A Jr r1511 Speight Forest Dr
Wilson Lucille M (Wid James R) retd h402 E Baker St Apt 5 823-4053
Wilson Mamie I evangelist r502 W St James St 823-3546
Wilson Marjorie r1000 Western Blvd
Wilson Marjorie H supvr Town Finance Dept h902 Main St Apt 3
Wilson Mary G (Wid Wm E) cafeteria wkr Tarboro Sr Hi Sch h106 Mayo St 823-4553
Wilson Mary S (Wid S E) retd h1203 St Patrick St 823-2453
Wilson Richd A & Kathleen R; retd h502 W St James St 823-3546
Wilson Robt E & Hannelore; group leader Long Mfg h701 Fairway St 823-6828
Wilson Robt E Jr studt r701 Fairway St
Wilson Sophia studt r701 Fairway St
Wimberley Joseph P Mrs h401 St Patrick St 823-2398
Winchester Donald R & Betty C; research cottrell Long Mfg h510 W Walnut St 823-2234
Winchester Doris K Mrs seamer Mayo Knit r901 Linden St
Winchester Dorothy S seamer Mayo Knit r1100 Cherry St
Winchester Eliz bkpr City Bd Educ r510 Walnut St
Winchester Ernest W & Doris K; mech Mayo Knit h901 Linden St 823-8255
Winchester Flossie S (Wid Sherman H) insp Mayo Knit r1100 Cherry St
Winchester H Sherman Jr & Irene M; agt Life & Casualty Ins h900 Linden St 823-3412
Winchester Irene M Mrs (Irene's Beauty Shop) r900 Linden St
Winchester Jeannette S Mrs emp Mayo Mill h1100 Cherry St
Winchester Marian R Mrs dental asst Thos S Fleming h1203 Cedar St 823-2495
Winchester Ronald G & Jeannette S; emp Coca-Cola h1100 Cherry St 823-8276
Windham Dennis clk W S Clark & Sons Inc r402 Lincoln Rd
Windham Wilton & Evelyn; emp Jesse Jones Sausage h402 Lincoln Rd
Windley Sara Mrs recpt Phoenix Trimming r202 Speight Av
Windley Wm V & Sara B; purch clk City Of Rocky Mt h202 Speight Av 823-4768
Winn-Dixie Stores Inc Curtis E West Mgr gro 2201 St Andrews St
Winslow Edw C Jr & Eliz F; farmer h814 St Patrick St 823-3895
Winslow Frankie A stock clk Pope's Store r1206 Albemarle Av
Winslow Hannah M clk Family Dollar Store
Winslow Margt rWestern Blvd
Winslow Mattie J Mrs kntr Mayo Knit r1206 Albemarle Av

MOORE LUMBER COMPANY INC.
Complete Line Lumber and Building Materials
"GENERAL CONTRACTORS"
1601 St. Andrews St. 27886 Phone 823-4125

FORBES INSURANCE & REALTY Inc.
ESTABLISHED 1952
MUTUAL INSURANCE—REAL ESTATE
INA
1905 Main St., 27886 Dial 823-3131

"Your Local Friendly Bank.."
EDGECOMBE BANK & TRUST CO.
Commercial - Savings - Trust - Farm Management
318 Main St. 27886 823-6101
North Tarboro Branch, 1717 N. Main St. 823-6101
West Tarboro Branch, Howard Av. and Western Blvd 823-6101
Oak City Branch 798-5061
Fountain Branch 749-2221

Winslow Robt studt r814 St Patrick St
Winslow Sadie L (Wid Frank W) h1206 Albemarle Av 823-4002
Winslow Wadie B (Wid Franklin D) h1203 Chauncey Dr 823-3008
Winslow Wm F & Mattie J; firefighter Town Fire Dept r1206 Albemarle Av
Winslow Wm F studt r814 St Patrick St
Winstead Ann ofc sec Weeks Muse & Surles
Winstead Barry S & Ann; admn asst County Dist Atty r600 Ward Dr
Winstead David retd h150 Howard St (P)
Winstead Helen M practical nurse Edge Genl Hosp r620 Watson St (P)
Winstead Mary r1000 Western Blvd
Winstead-Pittman Upholstery & Carpet Shop (Jack Pittman & Rudolph Winstead) 119 Main St 823-7740
Winstead Rudolph (Winstead-Pittman Uphol & Carpet Shop)
WINSTEAD'S AUTO SERVICE (James H Winstead), Auto Transmissions And General Repairs, 103 E Granville St (27886), Tel 823-7641, Nights 442-6048
Winsted Mary pressor Pilgrim Lndry & Dry Clns rRt 3 Bx 137
Winston James mech W S Clark & Sons Inc rRt 2
Wishop Casandra Mrs mach opr Caro Enterprise hState Hwy 44 Rt 1 (P)
Wishop Jerry & Queen; mech Belk-Tyler hState Hwy 44 Rt 1 (P)
Wishop Queen Mrs emp Glenoit Mills hState Hwy 44 Rt 1 (P)
Wishop Thurston & Casandra; emp Formica hState Hwy 44 Rt 1 (P)
Witchard Anna emp CT&T h207 Georgia Av 823-7207
Withers Ulysses G & Cottie N; retd r1010 E Baker St
Wittig Lutz J & Carol; technical mgr Anaconda h1302 Captain's Rd 823-4735
Wolf John plant mgr Glenoit Mills
Wolfe Cath F (Wid Robt F) h1111 Peach St 823-2255
Womble Eldred T & Mary W; sht mtl wkr h607 W Walnut St 823-3942
Womble Geo C & Lois H; opr Manarch h613 Fountain St 823-2569
Womble Lemuel E & Roxieanna W; retd h1223 Rodgers Dr 823-3793
Womble Mary W Mrs nurse Edge Genl Hosp h607 W Walnut St
Womble Michl F firefighter Town Fire Dept r1908 Bingham Dr
Womble Mike h1911 Speight Forest Dr 823-1935
Womble Saml E & Annie S; retd h1908 Bingham Dr 823-2349
Womble T F III mgr Peoples Serv Drug Store
Wombles Clifford W & Annie C h605 Fountain St 823-2310
Wombles Joseph N & Marjorie K; supvr Monarch Mills h104 Sorey Av 823-4729
Wood Betty J studt r507 Forest Acres Dr
Wood Deborah J pbx opr Edge Genl Hosp rRocky Mount NC
Wood Fred S jan N C Natl Bk r1201 Elm St Extn
Wood J W mgr Coastal Plains Radio Sls Store
Wood James W & Evelyn D h1006 S Howard Cir 823-7024

Your Blue Ribbon Printer For East Carolina
CLAYTON-PERRY PRINTING COMPANY
PHONE 823-5121
Since 1892
Tarboro, N.C. (27886)
600 Main St.

SINCE 1935
SHOOK
INSURANCE AGENCY
LIFE - AUTO - FIRE - CASUALTY
Howard Bldg., 119 E. St. James St. 27886 Dial 823-2232

Benton Furniture Co.
Kelvinator Appliances—Sylvania TV's
Complete Home Furnishings
229 MAIN ST. 27886 TEL. 823-3834

Wood Mark R studt r1006 S Howard Cir
Wood Rebecca L studt r507 Forest Acres Dr
Wood Sharon D Mrs with Dunn Enterprises h404 E Park Av
Wood Steph clk Coastal Plains Radio Sls Store
Wood Steph P studt r1006 S Howard Cir
Wood Wallace & Sharon D; USN h404 E Park Av 823-8726
Wood Wm S & Louise B; emp J D Hines Equip h507 Forest Acres Dr 823-3610
Wood Wm S Jr studt r507 Forest Acres Dr
Woodard Atla D Jr & J Eardie; psychologist Edge Mental Health Clinic h500 E Northern Blvd Rt 2 Apt 22 823-8896
Woodard Doris h209 State Hwy 258 (P)
Woodard E Ronald cash Hardee's r209 Kings Blvd
Woodard Ernestine Mrs kitchen mgr Howard Mem Presby Ch r801 E St James St
Woodard Kenneth W & Louise; lwyr Founatin & Goodwyn
Woodard Otha D & Ernestine B; formn Pilgrim Lndry & Dry Clns h801 E St James St 823-6806
Woodard Zeb r708 E Church St
Woodlard Sammy & Cathy; emp CT&T h102 Bridgers Pl (P)
Woodley Apartments 702½ Oakland St
Woodley Julius & Minnie G; retd h912 E Wilson St 823-3756
Woodley Louvenia r1000 Western Blvd
Woodley Mary L h1007 Romaine St
Woodruff Calvin P & Alice B; dept mgr A & P h2102 Panola St 823-4400
Woodworth Dorothy tchr North Tarboro Elem Sch rOak City NC
Woolard Alice retd h813 Fountain St
Woolard Fredericka med sec Tarboro Clinic rRt 1 Bx 255a Macclesfield NC
Woolard Geo C emp Mayo Knit rMacclesfield NC
Woolard Horace & Annie; logger Vernon D Everette hWilliams St Rt 1 (P)
Woolard Shirley P Mrs boarder Mayo Knit rRt 1 Bx 402a
Wooten Amos W & Rellie E; retd h1110 Peach St 823-2244
Wooten Benj r1000 Western Blvd
Wooten Delores fnshr Pollylok h503 Dowd St 823-0937
Wooten Dollie (Wid Curfew) emp Black & Decker r815 E St John St
Wooten Emma Mrs practical nurse Edge Genl Hosp rRt 2 Farmville NC
Wooten Frances M Mrs clipper Mayo Knit r3700 Medlin Pl
Wooten Frank & Shelby R; formn Caro Enterprises h215 Craven St 823-4779
Wooten Glenwood ASAF r820 Edmondson Av
Wooten Horace & Marion B; production formn Formica Corp No 2 h820 Edmondson Av 823-5403
Wooten Inez slswn Rose's h1049 Brown St
Wooten J W emp CT&T rFountain NC

Tarboro Concrete & Building Supplies, Inc.
Ready Mixed Concrete - Concrete Blocks - Lightweight Blocks
Bethel Highway, P.O. Box 629, Tarboro (27886)
Dial 823-4184

Creech THE FLORIST
FREE DELIVERY
MEMBER F.T.D. AND TELEFLORA
400 Main St. (27886)
say it with FLOWERS!
Tel. 823-1196

G.H. FOUNTAIN AGENCY, INC.
"Insurance for the Family, Home and Business"
Established 1935
Dial 823-2562
118 E. St. James St. (27886)
THE TRAVELERS

TARBORO OIL COMPANY, Inc.
Wholesale Motor Fuels - L P Gas
401 Trade St. (27886) Phone 823-8145

Wooten James A & Ruth M; rural carrier P O h604 E Johnston St 823-3637
Wooten James O conservationist U S Soil Conservation Serv rSt Patrick St
Wooten Janice mgr United Manor Cts h1200 Elm St Extn Apt 14
Wooten Jean emp County Health Dept rPinetops N C
Wooten Jim N lab CT&T h109 Meredith Ct 823-8995
Wooten John R & Dolly K; retd h251 Riverview Dr 823-8995
Wooten L W Jr & Rose Y; serv mgr Brinson Chevrolet rBx 132 Pinetops NC
Wooten Lee W & Ruby M; emp Tom Togs Conetoe h905 Bradley Av 823-8225
Wooten Lila emp CT&T rFountain NC
Wooten Linda R legal sec Taylor Brinson & Aycock h1911 Howard Av Extn 823-1038
Wooten Mabel D ofc sec Charles Hussey & Assocs h1107 Cherry St 823-3994
Wooten Margt B Mrs aide Guardian Care Of Tarboro rPinetops NC
Wooten Martha C (Wid Saml) emp Caro Enterprises h67 East Side Homes 823-4249
Wooten Mary A waitress Roses
Wooten Melvin L & Frances M; emp Long Mfg h3700 Medlin Pl 823-8872
Wooten Robt agt Coastal Plain Life Ins rRt 4 Bx 81
Wooten Rose asst supt County Bd Educ rBx 132 Pinetops N C
Wooten Ruby M Mrs emp Tboro City Sch h905 Bradley Av
Wooten Shelby R Mrs emp Caro Enterprises h215 Craven St
Worden Norman R & Carolyn M; tchr Phillips Sch h1304 Maurice Dr 823-1882
Wordsworth Orean h54 Mobile Home Estates 823-2261
Workman's Cleaners (Mrs Edith & Lacey Watts) 209 St Patrick St 823-1321
Worrell Gerald B r208 Mill St
Worrell Johnny & Penny; retd hBethel Hwy Rt 1 823-4474
Worrell Mattie L (Wid Wm E) retd h208 Mill St 823-4584
Worrells Danny L & Deanna H; slsmn Atkinson Whol h200 Craven St 823-6704
Worrells Ernest D & Hazel M; sect hand Klopman Mills h113 S Fairview Cir 823-4073
Worsley Alma E (Wid Little B) retd h307 1st St
Worsley Amanda h609 E Church St 823-7631
Worsley Benj & Vernor A; emp Anaconda hBethel Hwy Rt 1 Lot 79
Worsley Braxton M & Edna W; pres Braxton M Worsley Ins Agcy h608 Lucille Dr 823-2285

WORSLEY BRAXTON M INSURANCE AGENCY INC

Braxton M Worsley President General Insurance, Complete Vehicle Insurance, Fire And Home Owners, Boats,

SARA'S FLOWERS
WE WIRE FLOWERS
DIAL 823-0217
FAIRVIEW SHOPPING CENTER, 2004 N. MAIN ST. (27886)
FTD

EDGECOMBE MOTOR CO., Inc.
Sales—Service
FORD AUTHORIZED LEASING SYSTEM
Dial 823-3166
1900 Main St 27886
SERVICE MERCURY

WORSLEY BRAXTON M INSURANCE AGENCY INC—CONTD Household Furniture, Farm Property, Tobacco Barn, Peanut Dryers And All Other Buildings, Mobile Homes, Farm Tractors And Machinery Accident And Health And Disability Income, Edgecombe Professional Bldg, 201 E Pitt St (27886), Across From New Court House, Tel 823-2680

Worsley Carrie asst to credit mgr Tarboro Clinic rBethel NC
Worsley Carrie S (Wid Sylvaia) h501b E St James St 823-6306
Worsley Charles H custdn Belk-Tyler r1202 E Edmondson Av
Worsley Geo & Lucy L; retd h1202 Edmondson Av 823-8855
Worsley Jeraldine T Mrs emp Tarboro Sr Hi Sch r36 Beasley Arms Apts
Worsley Jerry & Martha; studt h2510 Beechwood Dr
Worsley John Jr studt r1405 St Andrews St
Worsley John H & Bonner H; admn asst State Natl Guard h1405 St Andrews St 823-2649
Worsley Joseph Jr & Mazie J; emp Cotton's Grill h405 E Pitt St 823-5490
Worsley Josephine A Mrs bkpr Moorecraft Wood Products h1302 Dancy St
Worsley Juanita M waitress Granville St Lunch r405 E Pitt St
Worsley Lillie M maid r501b E St James St
Worsley Martha Mrs tchr C B Martin Jr Hi Sch r2510 Beechwood St
Worsley Mary r1000 Western Blvd
Worsley Mildred V cash Marrow-Pitt Hdw rConetoe NC
Worsley Nathan A III emp Moorecraft Wood Products r1302 Dancy St

WORSLEY NATHAN A JR & Josephine A; Office And Credit Manager W S Clark & Sons Inc 409 Main St (27886), h1302 Dancy St, Tel 823-3701

Worsley Olive retd h20 Pinehurst Homes
Worsley Sadie emp Polylok Corp hBethel Hwy Rt 1 Lot 39
Worsley Timothy emp Moore Lbr rRt 3 Bx 2b
Worsley W Rufus & Myrtle P; town clk treas tax collr Town Of Tboro h309 S Howard Cir 823-2651
Worsley Wm A & Agnes L; formn State Hwy Comn h614 South Av 823-3567
Worsley Wm H & Julia C; lab Moore Lbr rRt 3 Bx 2b
Worsley Willy R & Lynnette; emp Burl Hse h703 Ward Dr Rt 2
Worthington Anita tchr W A Pattillo Sch rGreenville NC

WRIGHT CLIFTON P & Nancy T; Assistant Vice-President, West Tarboro Branch Edgecombe Bank & Trust Co Parkhill Mall, 64 By Pass (27886), Tel 823-6101, h1405 Chauncey Dr (27886), Tel 823-8966

Wright Lewis r1000 Western Blvd
Wright Sandra hBethel Hwy Rt 1 Lot 121
Wynn Debra L asst librn Edge Genl Hosp r2605 Beechwood Dr
Wynn Jesse E h713 W St James St 823-8329
Wynn Leontine clk CT&T r102 W Hope Lodge St

ROBERT'S OF TARBORO
Appraisals • Remounting • Repairs
"Diamonds Are Our Business"
TEL. 823-2149
309 MAIN ST. 27886

Edgecombe Homestead and Loan Association
"Financial Safety and Service For Edgecombe County Since 1889"
422 MAIN ST. 27886
TEL. 823-2184

CAROLINA OFFICE EQUIPMENT CO., Inc.
Printing — Office Supplies — Office Furniture — Office Machines
Tel. 823-1311
600 Main St. 27886

WEST NEW & USED FURNITURE
SINCE 1965
BUY - TRADE - SELL
2225 N. Main St., Tarboro, N.C. (27886) Phone 823-5318

Wynn Perry h51 Mobile Home Estates
Wynn Wm L & Katie M; retd h604 Forest Acres Dr 823-2940
Wynne Evelyn L kntr Mayo Knit rMobile Home Estates Lot 51
Wynne Janice alcohol counselor Edge-Nash Mental Health Clinic h103 Daniel St 823-6414
Yarrell Andrew Jr ship dept Caro Enterprises r122 Mutual Blvd (P)
Yarrell Cath H (Wid Andrew) stock clk Adler's Of Tboro h122 Mutual Blvd (P) 823-3605
York Pauline div mgr Belk-Tyler rPinetops NC
Yorman Warren F & Virginia N; retd h208 Sparta Rd 823-1478
Young Amos delmn Heilig-Myers Exch Store hBethel Hwy Rt 1 Lot 73
Young Annette C Mrs ofc sec Edge Technical Institute h1816 Lake Dr
Young Bennie L Mrs sec Guardian Care Of Tarboro h1103 Crestview Dr
Young Hugh G & Annette C; dir County Health Dept h1816 Lake Dr 823-5985
Young John R & Margt J; chf insp Glenoit Mills h502 Lucille Dr 823-3292
Young Stella Mrs aide Edge Genl Hosp rOak City NC
Ziemerman Lula retd r1307 Howard Av Extn
Zip Mart Henry Tippett Mgr 107 W Wilson St 823-7620
Zip Mart No 21 Margt L Dancy Mgr gro 2104 Main St 823-7470
Zirkle's Cleaners & Laundry Inc Wyatt Meeks Pres 2014 Main St 823-3755

BLACKWELL'S, Inc.
GENERAL TIRE
Tires And A Smooth Ride Too!
Tel. 823-8174
107 E. Hope Lodge Street (27886)
McCREARY

You save more than money with

UNITED STATES SAVINGS BONDS

FAIR PRACTICE CODE

for ADVERTISING and SELLING recommended by the ASSOCIATION OF BETTER BUSINESS BUREAUS, INC.

I. Serve the public with honest values.

II. Tell the truth about what is offered.

III. Tell the truth in a forthright manner so its significance may be understood by the trusting as well as the analytical.

IV. Tell customers what they want to know – what they have a right to know and ought to know about what is offered so that they may buy wisely and obtain the maximum satisfaction from their purchases.

V. Be prepared and willing to make good as promised and without quibble on any guarantee offered.

VI. Be sure that the normal use of merchandise or services offered will not be hazardous to public health or life.

VII. Reveal material facts, the deceptive concealment of which might cause consumers to be misled.

VIII. Advertise and sell merchandise or service on its merit and refrain from attacking your competitors or reflecting unfairly upon their products, services, or methods of doing business.

IX. If testimonials are used, use only those of competent witnesses who are sincere and honest in what they say about what you sell.

X. Avoid all tricky devices and schemes such as deceitful trade-in allowances, fictitious list prices, false and exaggerated comparative prices, bait advertising, misleading free offers, fake sales and similar practices which prey upon human ignorance and gullibility.

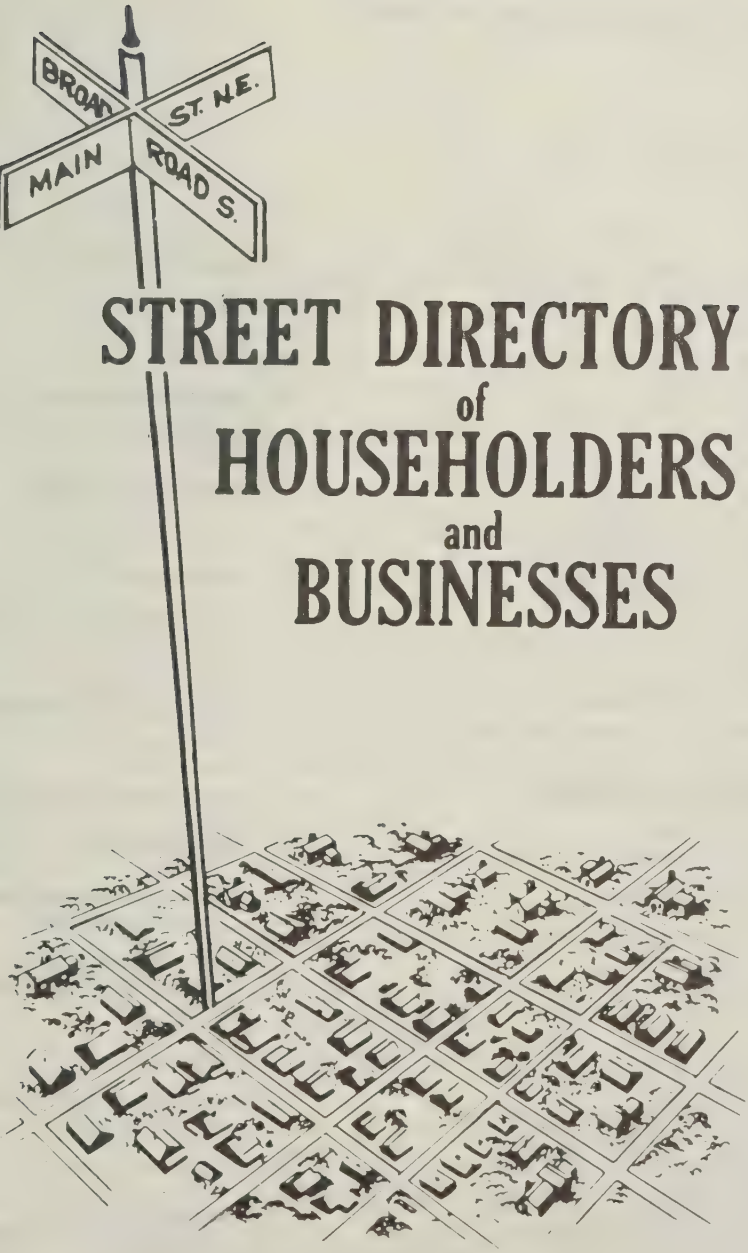

STREET DIRECTORY of HOUSEHOLDERS and BUSINESSES

The Street Directory information is secured by an actual door to door canvass and includes these important features:

- Street Name and Address
- Occupants
- Home Owners
- Telephone Numbers
- New Householder This Edition
- Apartment Residents
- Office Building Occupants
- Types of Business or Profession
- Street Descriptions
- Zip Codes
- Street Intersections

Addresses showing No Return indicate that after repeated efforts the publisher was unable to obtain information.

HILL DIRECTORY COMPANY
PUBLISHERS

STREET DIRECTORY

GREEN PAGES

◎ HOMEOWNER SYMBOL ★ NEW NEIGHBOR SYMBOL

NEW NEIGHBOR

HOMEOWNERS

FAMILIES WHO RENT

TELEPHONE PAY STATION

"VACANTS" ... AND UNDER CONSTRUCTION

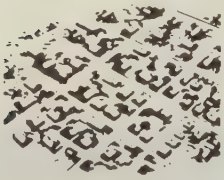

PROSPECTING

- By Neighborhood
- By Area of Section of City
- By Occupation, Job Title

1

ANSON AV—FROM 718 MAIN ST SOUTH, 1 WEST OF PARK CIR

ZIP CODE 23652

28 Hardee Wm A ◎ 256-0740
29 ★Smith James M ◎ 256-1350
30 Hope Robt M ◎
41 Ashley Walter B 256-6052
50 ★Ross Kenneth E
53 Vacant
56 Geisler Albert H ◎
57 Under Constn
HIGH ST INTERSECTS
101 Royal Court Apartments
A Grady Carol A Mrs
B ★Strickland Geo L 256-2171
C Poole Anne M 256-7626
D Fowler Martha A Mrs
256-7680
110 Sinclair James L Jr bldg contr ◎
256-1025
rear ★Sinclair Henry B
MEADOW ST INTERSECTS

2

ARLINGTON ST (UNIONTOWN)—FROM 900 S 26TH AV WEST

ZIP CODE 23653

702 Galkins Shell Service gas sta
256-3632
705 Arlington Building
Rooms
100 Bristol Barber Shop
101 Modern Beauty Shoppe
256-8515
102 Vacant
103 Johnson Harlan G lwyr
256-6553
104 Packard Victor O phys
256-4493
105 State Union Insurance Co
256-8515
710 First National Bank (Br) 256-5961
STEWART AV INTERSECTS
801 Arlington Street Market gros
256-78[illegible]
Walters [illegible]yde B 256-7854
806 Patterson Thos A
807 Francis Fred F ◎ 256-6170
810 Danko Mattie M Mrs ◎
825 City Hall
Floors
1st Fl City Clerk 256-2620
1st Fl City Manager 256-2622
2d Fl City Engineer 256-2626
2d Fl City Treasurer 256-2624

STREET CONTINUED

827 Safeway Plumbing & Heating 256-1121
828 West End United Methodist Church
831 Toby's TV Sales & Service 256-2802
833 Standard Oil Co gas sta 256-0476

---

complete street description
zip code
homeowner
new householder this edition
telephone number
homeowner without telephone
under construction
intersecting street
apartment building and occupants
complete street address including apartment number
business operated out of home
suburban designation
possible pay telephone not normally listed in telephone book
office building showing room number and occupant of each office
vacant
nature of business shown when not self explanatory
branch of business firm
multiple purpose address, business firm and residence at same address
renter without telephone
nearest telephone
government offices showing department and telephone number

USE YOUR STREET DIRECTORY FOR ...

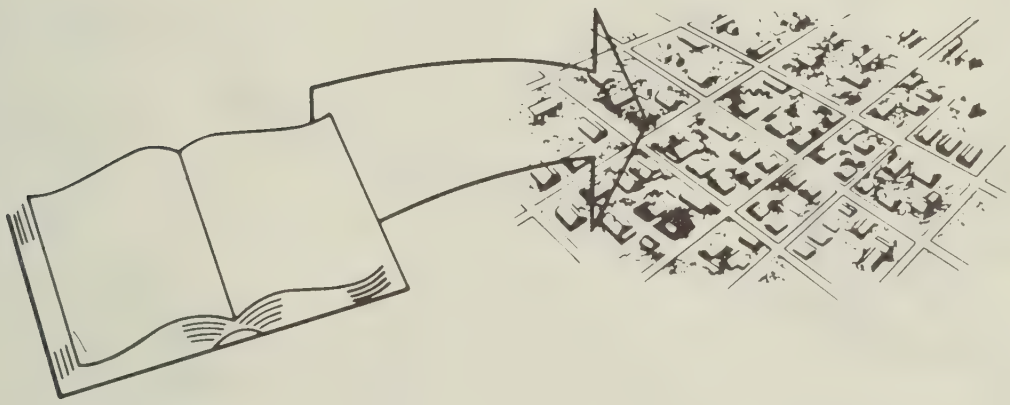

— *The Most Comprehensive List of Occupants By Addresses*

- BY NEIGHBORHOOD, AREA, SECTION OF CITY
- BY NEW "MOVE INS" ON EACH STREET
- BY PROPERTY OWNERSHIP
- APARTMENT OR OFFICE BUILDING OCCUPANTS
- ZIP CODES

— *Neighbors Of Your Present Customers...*

Identifies friends, neighbors of present customers
Permits mail, telephone or personal contact of prospects
Identifies home businesses or professions
Identifies prospects not in telephone book
Identifies householders
Reveals new families in your area
Shows renters on each street

— *Identification - Collections - "Skip" Tracing*

Verifies home ownership and other information concerning applicants
Lists all occupants of apartment and office buildings
Shows telephones of neighbors of "skip" for obtaining new address or information
Shows nearby businesses who may know applicant or "skip"

— *Deliveries And Service Calls...* AVOID DELAYS -- SAVE TIME AND DOLLARS

Verifies addresses
Locates nonexistent or illegibly written house numbers and streets
Shows location of intersecting streets
Shows apartment numbers and occupants of each apartment
Permits verification of telephone orders and defeats "prank" calls

— *Emergency Use...* CLOSEST NEIGHBOR...NEAREST PHONE

Especially helpful to law enforcement agencies, public service organizations, members of the medical profession, schools, hospitals and others where immediate contact is frequently necessary to save lives, prevent crime, apprehend criminals and in many other emergency situations.

NEW NEIGHBOR IDENTIFICATION

THE
MOST
COMPREHENSIVE
CITY DIRECTORY
INFORMATION
EVER
PRESENTED

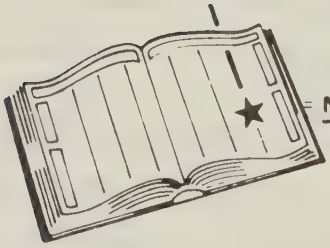

= NEW NEIGHBOR SYMBOL

ANSON AV—FROM 718 MAIN ST SOUTH, 1 WEST OF PARK CIR

ZIP CODE 23652
28 Hardee Wm A @ 256-0740
29 ★ Smith James M @ 256-1350
30 Hope Robt M @
41 Ashley Walter B 256-6052
50 ★ Ross Kenneth E
53 Vacant
56 Geisler Albert H @
57 Under Construction
HIGH STREET INTERSECTS
101 Royal Court Apartments
A Grady Carol A Mrs
B ★ Strickland Geo L 256-2171
C Poole Anne M 256-7626
D Fowler Martha A Mrs 256-7680
110 Sinclair James L Jr 256-1025
rear ★ Sinclair Henry B
MEADOW LA INTERSECTS

★ INDICATES NEW HOUSEHOLDER ON EACH STREET

★ INDICATES NEW RESIDENT THIS EDITION

★ NEW "MOVE IN" (OR CHANGE IN NAME) SINCE LAST EDITION

A NEW PRODUCT IMPROVEMENT FOR YOUR MARKET AREA
FROM THE PUBLISHERS OF YOUR CITY DIRECTORY

Tarboro Printing Co., Inc.
SINCE 1889
COMPLETE PRINTING SERVICE
PUBLISHERS OF The Daily Southerner
504 W. Wilson St., P.O. Box 1119 (27886) Tel. 823-3106

5

1ST ST —FROM 1000 FOUNTAIN ST SOUTH 1 WEST OF HALL ST

ZIP CODE 27886
FOUNTAIN RD INTERSECTS
200 Rogers Della L Mrs ◎ 823-3694
201 Hoyle Curtis B ◎ 823-8615
204 Proctor Donald ◎
205 Melton Carrie C Mrs ◎ 823-3372
RUNNYMEDE ST INTERSECTS
300 Norville Linwood M ◎ 823-6224
301 Gay Kenneth W
302 Sherrod Allie P Mrs ◎ 823-8393
303 Eure E Crutchfield ◎ 823-8494
304 Sutton Barney S ◎ 823-4174
305 Knox Elmer L ◎ 823-4393
306 Burgess Wm ◎
307 Worsley Alma E Mrs ◎
308 Keene Fannie P Mrs ◎ 823-2440
309 Brewer Jimmy R ◎ 823-6427
SUNSET AV INTERSECTS
CHAPEL ST INTERSETS

10

1ST ST (PRINCEVILLE) FROM STATE HWY 44 SOUTH 1 EAST OF NEVILLE ST

ZIP CODE 27886
NUMBERS IRREGULAR
100★Spruill Eliza
102 Long Maggie L ◎ 823-8317
104 Pittman Demeis ◎ 823-8985
106 Vacant
112 Wiggins John T ◎ 823-3532
114 Bellamy Sadie L Mrs
206 Sharpe Charles ◎ 823-4310
207 Perry Ella P Mrs 823-8075
214 Bellamy Lugenia Mrs 823-6883
201 Purvis Julius ◎ 823-5359
202 Fox Tillie
113 Mc Nair Mary A Mrs ◎ 823-4737
224 Braswell Moses ◎ 823-5578
221 Freeman Wm O ◎ 823-3473
214 Hudson Ruth
225 Wilkins Grocery
Wilkins Lydia B Mrs ◎ 823-3930
227 Powell Maggie Mrs ◎ 823-3434
Williams Artie M 823-3438
301 Brown Annie B 823-8730
305 Mack Queenie ◎ 823-6486

10

2D ST (PRINCEVILLE)—FROM STATE HWY 44 SOUTH 2 EAST OF NEVILLE ST

ZIP CODE 27886
301★Suggs Robt 823-5284
★Thigpen Patricia 823-1901
303 Braswell Eddie M ◎ 823-6313
309 Smith Mac Arthur ◎ 823-8291
604 Allen James L ◎
605 Dancy Irene Mrs
304 Morris Walter L 823-5321

10

3D ST (PRINCEVILLE)—FROM STATE HWY 44 SOUTH 3 EAST OF NEVILLE ST

(NO HOUSES–
ZIP CODE 27886
404 No Return

10

4TH ST (PRINCEVILLE) FROM STATE HWY 44 SOUTH 5 EAST OF NEVILLE ST

ZIP CODE 27886

MOORE LUMBER COMPANY INC.
Complete Line Lumber and Building Materials
"GENERAL CONTRACTORS"
1601 St. Andrews St. 27886 Phone 823-4125

FORBES INSURANCE & REALTY Inc.
ESTABLISHED 1952
MUTUAL INSURANCE—REAL ESTATE
INA
1905 Main St., 27886 Dial 823-3131

"Your Local Friendly Bank,.
EDGECOMBE BANK & TRUST CO.
Commercial - Savings - Trust - Farm Management
318 Main St. 27886 823-6101
North Tarboro Branch, 1717 N. Main St. 823-6101
West Tarboro Branch, Howard Av. and Western Blvd 823-6101
Oak City Branch 798-5061
Fountain Branch 749-2221

10

5TH ST (PRINCEVILLE) FROM STATE HWY 44 SOUTH 4 EAST OF NEVILLE ST

ZIP CODE 27886
111 Armfield Lossie Mrs ◎ 823-6075
113 Porter Joe N ◎ 823-2746
202 Powell Maria B Mrs ◎

25

AINSLEY CIR —FROM CANTONGATE RD EAST 1 NORTH OF MEDLIN PL

ZIP CODE 27886
202 Harrell Shelton ◎ 823-8520
204★Johnson Eddie W
206 Cobb Tommy Wm ◎ 823-6737
3600 Sanderson Fred E ◎ 823-3577
3602 Abrams Wm R ◎ 823-4914
3603★Mitchell David L ◎ 823-8725
3605★Whaley Wm B
3607★Johnson Harvey E ◎ 823-6629
3609 Noble James T ◎ 823-5348
3700 Thompson B Wm ◎ 823-8507
3701 Jaarsma Frank ◎
3702 Anderson John D ◎ 823-2865
3703 No Return
3704 Watson Wayne R ◎ 823-4753
3705 Eller Larwame L ◎ 823-5904
3706★Lathum Dempsey ◎
3707★Hall Lawton
3708 Britt Andrew R ◎ 823-5297
3709 Cobb Bobby G ◎ 823-5246
3711 Messer Carl B ◎ 823-4619

1

ALBEMARLE AV —FROM 221 W WATER ST NORTH 2 WEST OF MAIN ST

ZIP CODE 27886
100 Vacant
104 Clark W G (whse)
GRANVILLE ST ENDS
217 Nationwide Insurance Companies 823-2322
PITT ST ENDS
ST JAMES ST INTERSECTS
CHURCH ST INTERSECTS
504 Benton Furn Co (Whse)
508 Braswell Bros whol gros 823-2344
509 Vacant
510 Trailways Bus Terminal 823-3738
Bus Station Grill
Carolina Trailways bus lines 823-3738
Western Union Telegraph Co 823-3738
ST JOHN ST INTERSECTS
600 Town Water & Sewage Plant 823-8125

7

WILSON ST INTERSECTS
PARK AV INTERSECTS
Town Common
800 Vacant
PORTER ST INTERSECTS
BAKER ST INTERSECTS
CLAY ST BEGINS
936 Moose Lodge No 1768 (LOOM) 823-4201

6

PHILIPS ST INTERSECTS
BATTLE AV ENDS
1100★Jenkins John L II ◎ 823-6535
1106 Grayiel Geo Jr 823-4568
1107 Albemarle Self Service Laundry 823-7391
1115 Mini Mart gros 823-5586

Your Blue Ribbon Printer For East Carolina
CLAYTON-PERRY PRINTING COMPANY
PHONE 823-5121
Since 1892
600 Main St. Tarboro, N.C. (27886)

since 1935
SHOOK
INSURANCE AGENCY
LIFE-AUTO-FIRE-CASUALTY
Howard Bldg., 119 E. St. James St. 27886 Dial 823-2232

Benton Furniture Co.
Kelvinator Appliances—Sylvania TV's
Complete Home Furnishings
229 MAIN ST. 27886 TEL. 823-3834

3

ALBEMARLE AV—Contd
1117 Vacant
JOHNSTON ST INTESECTS
1118a Cherry Virginia M Mrs ◎ 823-2959
1120a Hill Clara
1120b★Alderman Michl E
1121 Padgett Claude P ◎ 823-3979
1122 Wiggins Robt L Jr ◎ 823-4394
1124★Whaley Kenneth E
1129★Harrell Josephine K 823-2047
1130 Coker Van B ◎ 823-6211
WALNUT ST INTERSECTS
1200 Joyner Rosa M Mrs 823-8522
1204 Cannon Howard H 823-5489
1206 Winslow Sadie L Mrs ◎ 823-4002
HOWARD AV INTERSECTS

5

BX NUMBERS
1304 Britt Raymond V ◎ 823-5517
1306 Greene Alma D Mrs
1308★Steward Etta G 823-6805
CHESTNUT ST BEGINS
1506 Farmer Gas Co 823-6348

4

ALEXANDER ST —FROM 305 E HOPE LODGE ST SOUTH 1 EAST OF PANOLA ST

ZIP CODE 27886

8

AMBLESIDE DR RT 3 —FROM BENSON DR EAST 2 SOUTH OF WILSON ST EXTN

ZIP CODE 27886
1700 White Sherwood J ◎ 823-8314
1701 Wiggins Heating & Air Conditioning Co 823-8831
Wiggins Alton ◎ 823-8831
1704 Council Dalton W ◎
1708 Davenport James B ◎ 823-5554
1709 Robinson Curtis R ◎ 823-2546
1710 Jackson Linda T Mrs ◎ 823-4085
1711 Scott O Bryant ◎ 823-2716

5

ANACONDA RD —FROM FOUNTAIN ST NORTH AND EAST 1 EAST OF CRAVEN ST

ZIP CODE 27886
Pamlico Distributing Co beer & ale whol 823-3346
Anaconda Wire And Cable Co mfrs 823-5111
Polylok Corp 823-6126
Formica Corp No 2 823-2011
Monarch Mills Inc 823-6171
bx 14 Hudson Richd C 823-4028
Hudson Earnest ◎
Harrel Hazel Mrs ◎
Bailey John J Jr ◎
BX NUMBERS
3 Lions Club Fairgrounds
3 Dixon Jesse W Jr 823-5221
3 Thomas Ernest 823-6867
bx9b Portler Elijah
3 White Willie S 823-6813
3 Anderson Wm T ◎ 823-4740

6

ASH ST —FROM 706 W JOHNSTON ST NORTH 4 WEST OF ALBEMARLE AV

ZIP CODE 27886
1100 Frazier Sallie G Mrs ◎ 823-2213
1104 Bryant Ruby E 823-2822
1112 Denny Al J ◎ 823-4068
WALNUT ST ENDS
1200 Clark Annie L Mrs ◎ 823-3258

Tarboro Concrete & Building Supplies, Inc.
Ready Mixed Concrete - Concrete Blocks - Lightweight Blocks
Bethel Highway, P.O. Box 629, Tarboro (27886)
Dial 823-4184

Creech THE FLORIST
FREE DELIVERY
MEMBER F.T.D. AND TELEFLORA
400 Main St. (27886)
say it with FLOWERS!
Tel. 823-1196

G.H. FOUNTAIN AGENCY, INC.
"Insurance for the Family, Home and Business"
Established 1935
Dial 823-2562
118 E. St. James St. (27886)
THE TRAVELERS

TARBORO OIL COMPANY, Inc.
Wholesale Motor Fuels - L P Gas
401 Trade St. (27886) Phone 823-8145

ASH ST—Contd 3

1202 Griffin Addie R ◎ 823-3370
1204 Harrison Grace Mrs 823-4388
1206 Clark Henry 823-4622
1208 Manning Henry L ◎ 823-6694

5

HOWARD AV INTERSECTS
1301 Jones Annie Mae B Mrs 823-1209
1305 Vacant
1307 Webb Lillian A Mrs 823-4693
1309★Philips Sallie
1311★Ellis Adele E 823-3427
CHESTNUT ST INTERSECTS
1402 Livesay Ruby 823-5018
1403 Brantley Johnie W ◎ 823-3327
1405★Everett Michl
1406 Joyner Stella J Mrs ◎ 823-8235
1407★Everett Horace
LINDEN ST INTERSECTS

5

AUSTIN ST —FROM W HOPE LODGE ST SOUTH 3 WEST OF MAIN ST

ZIP CODE 27886
Mayo Knitting Mills (Ofc) 823-3101
2205 Farmer's Oil Co oil distr 823-2796

8

BACK ST —FROM FAIRLEY AV WEST 2 NORTH OF ST JAMES ST

ZIP CODE 27886
302 Trinity Baptist Church nursery
304 Trinity Youth Building 823-2502
307 Vacant
309 Holloman Linwood E ◎
OLD SPARTA RD INTERSECTS

3

BAKER ST E —FROM 912 MAIN ST EAST 2 NORTH OF WILSON ST

ZIP CODE 27886
ST ANDREW INTERSECTS
200 Smoot J Watson Jr 823-2468
201 Brown Wm M Jr ◎ 823-2764
202 Simmons Beulah B Mrs ◎ 823-3243
204★Robbins Richd B ◎ 823-1390
206 Stancil Anabel Mrs ◎ 823-3312
ST PATRICK ST INTERSECTS
304 Vacant
306 Marshall T Emmette ◎ 823-2305
307 Harrison Henry D Jr ◎ 823-2334
310 Shugar Lena L Mrs ◎ 823-3352
ST DAVID ST INTERSECTS
402 Fountain Apartments
1★Geaniton Geo J 823-7601
2 Vacant
3 Shirley A
4 No Return
5 Wilson Lucille M Mrs 823-4053
404 Apartments
1 Mormon Missionary 823-8097
2 No Return
3 Vacant
4 Vacant
5 Vacant
409 Broome Jesse A ◎ 823-4293
410 Bardin Wm E Jr ◎ 823-4001
411 Pistolis Chris S 823-3530
412 Ruffin E Lizzie ◎ 823-2341
413 Rook Fredk M ◎
414 Wilmoth Ora Mrs ◎ 823-3060
416 Batchelor Wm M ◎ 823-2758
PANOLA ST INTERSECTS
500 Vacant
502 Vacant
511★Wiggins Linwood Jr ◎
513 Lewis Clara B Mrs 823-4795
COFFIELD ST INTERSECTS

SARA'S FLOWERS
WE WIRE FLOWERS
DIAL 823-0217
FAIRVIEW SHOPPING CENTER, 2004 N. MAIN ST. (27886)
FTD

EDGECOMBE MOTOR CO., Inc.
Sales—Service
FORD AUTHORIZED LEASING SYSTEM
Dial 823-3166
1900 Main St 27886
SERVICE MERCURY

E BAKER ST—Contd
600★Bridgers Lula
601 Pettaway Pete
602 Vacant
604★Philip Ethel 823-8579
606★Meeks Eliz
608 Vacant
609 Brown Walter L ◎ 823-5317
610 Ward Ethel D Mrs ◎ 823-3449
611 Vacant
612★Boddie Bertha L
614★Farmer Jessie J 823-0391
615 Vacant
618 Vacant
Draughn Idell 823-6978
LLOYD ST INTERSECTS
700 Thigpen James
702★Knight Maggie ◎ 823-4172
704 Lawrence Cora S Mrs ◎ 823-4613
706 Cooper Warren Rev
710 Vacant
711★Higgs Nathan 823-0338
712★Cotten Fannie ◎ 823-1637
713★Pitt Lula M
715★Powell Ernest
WAGNER ST INTERSECTS
801a★Pitts Lula M 823-6053
802 Johnson Hattie B Mrs ◎ 823-2531
803a★Staton Lucille Mrs 823-0648
803b★Knight Edw L
805★Bryant Richd
806 Pippen Roberta H Mrs ◎ 823-2429
809 Arnold Rebecca J Mrs
810 Vacant
LEAF ST INTERSECTS
900 No Return
902 Vacant
904★Lloyd Amanda ◎ 823-5583
909 Vacant
910 Perry Thos ◎ 823-2543
912 Betrand Lee E 823-5354
912½★Betrand Annie 823-2444
913 Vacant
914★Tyson Clarence L Jr
915a Wiggins Shirley
915b★Roberson Janice
1000 Bullock Cary J Contractor carp
Bullock Cary J ◎ 823-4180
1001 Vacant
1005 Robinson Maniza Mrs ◎ 823-5820
1007 Arnold Saml E 823-6330
1010 Norfleet Sarah Mrs ◎ 823-2409
EAST AV INTERSECTS
1100 Vines Reuben H ◎ 823-4389
1107 Bynum Leroy E ◎ 823-1840
1110 Belcher Louise 823-2994
1114 Vacant
1200 Barnes James A ◎ 823-4335
1201 Robinson Walter L ◎ 823-2437
1204★Dickens Matthew
1205★Pittman Willie
1206 Mc Lean Neill A ◎ 823-3283
1207 Vacant
WOOTEN ST INTERSECTS
1300 Lawton J Edw Jr 823-3207
1301★Dancy Cath 823-7755
1302 No Return
1303 Faison James E ◎ 823-4578
1304 Newton James A 823-2134
1305 Joyner David ◎ 823-3073
1306★Battle James 823-7270
1307 Ricks Irvin ◎ 823-2351
1308★Taylor Turner
1312 Ruffin Elnora B Mrs ◎ 823-5520
1314 Cotton Lula M
1316 Hines Cath Mrs
1318 Glass Jasper
1319 East Tarboro Swimming Pool
1320★Sharp Charlotte 823-3811
1322 Wilkins Cindy B Mrs ◎
TOWN LIMIT

BAKER ST W —FROM 912 MAIN ST WEST 3 NORTH OF WILSON ST

ZIP CODE 27886
202★Webb Willy E

Edgecombe Homestead and Loan Association
"Financial Safety and Service For Edgecombe County Since 1889"
422 MAIN ST. 27886
TEL. 823-2184

ROBERT'S OF TARBORO
Appraisals • Remounting • Repairs
"Diamonds Are Our Business"
TEL. 823-2149
309 MAIN ST. 27886

CAROLINA OFFICE EQUIPMENT CO., Inc.
Printing — Office Supplies — Office Furniture — Office Machines
Tel. 823-1311
600 Main St. 27886

WEST NEW & USED FURNITURE
SINCE 1965
BUY - TRADE - SELL
2225 N. Main St., Tarboro, N.C. (27886) Phone 823-5318

W BAKER ST—Contd

204 Howard Florence M Mrs ◎ 823-5094
205a★Cranford Ole
205b Parker
210 Austin Frank E
ALBEMARLE AV INTERSECTS
MARLBORO ST BEGINS

7

BARLOW RD RT 3 —FROM WILSON ST EXTN WEST 1 WEST OF TOWN LIMIT

ZIP CODE 27886
Lynn Ben B
1513 Porter Willie ◎ 823-5500
1515 Rook John ◎ 823-8870
1810 Walston Eliz C Mrs ◎ 823-4794
1811 Mears Willie L Jr ◎ 823-4684
1812 Bradley Joe H ◎ 823-3731

6

MEREDITH AV ENDS
1900 No Return
1901 Davis Wm R ◎ 823-4226
1902 Vacant
1904 Brett James E Jr
1908 Sawyer Enoch H Jr ◎ 823-2662
1917★Green Charles A 823-8493
1922★Hathaway Larry P 823-6272
2001 Flanagan Mary R Mrs ◎ 823-4247
2005 Coker John H ◎ 823-2776
Baker Gilbert L ◎ 823-4175
PALMER ST BEGINS
2011 Barnhill Julian G ◎ 823-4271
HOWARD AV INTERSECTS
2101 Johnson Geo W Jr ◎ 823-3226
1801 Tucker Frank C ◎ 823-8770

4

BATTLE AV E —FROM 1210 MAIN ST EAST 6 NORTH OF WILSON ST

ZIP CODE 27886
105 Fowlkes Edw B ◎ 823-4088
110 Grayiel Geo A Jr ◎ 823-2563
ST ANDREWS ST INTESECTS
208 Pitt Joseph W ◎ 823-6294
216 Mc Nair J Porter ◎ 823-3136
ST PATRICK ST INTERSECTS
300 Weeks Eliz B Mrs ◎ 823-2646
304 Anderson Geo A ◎ 823-4626
305 Vacant
307 No Return
309 No Return
404★Raynor Billy
508 Parrish Minnie P
DAVID ST INTERSECTS
PANOLA ST INTERSECTS

6

BATTLE AV W —FROM 1210 MAIN ST WEST 5 NORTH OF WILSON ST

ZIP CODE 27886
106 Mc Dowell Mary L 823-5197
108 Bass Spencer P ◎ 823-4416
115 Howard Eleanor B Mrs ◎ 823-3578
DANCY ST BEGINS
201 Bass Jennie M Mrs ◎ 823-3239
202 Bunn Bernice N Mrs ◎ 823-4235
205 Alderman Charles L ◎ 823-3678
206 Boseman Gordon
207 Davenport Wm H ◎ 823-2630
208 Harris Josephine S Mrs ◎ 823-2612
208½ Harris Douglas
210 Casper Wm 823-6920
212 Dail Joseph G ◎ 823-3152
ALBEMARLE AV INTERSECTS

BLACKWELL'S, Inc.
GENERAL TIRE
Tires And A Smooth Ride Too!
Tel. 823-8174
107 E. Hope Lodge Street (27886)
McCREARY

R.M. FOUNTAIN, JR., CLU
NML
LIFE INSURANCE—REAL ESTATE
FINANCIAL CONSULTANT
2000 B Main St. (27886) P.O. Box 1237
Tel. 823-6046 and 823-3798
LIFE MEMBER MILLION DOLLAR ROUND TABLE

10

BEASLEY HILL (PRINCEVILLE)—A RESIDENTIAL AREA SOUTH OF BEASLEY ST 2 EAST OF BETHEL HWY

9

BEASLEY ST (PRINCEVILLE) FROM 534 MAIN ST (P) EAST 1 SOUTH OF WALSTON ST

ZIP CODE 27886
NUMBERS IRREGULAR
102 Princeville Garage 823-5303
103 Bell Freddie 823-1337
104 Macedonia Baptist Church
108 Tyson David A ◎ 823-8234
396 No Return
398 Lane Louvenia W Mrs ◎
425 Ward Elberta B ◎ 823-1463
429 Vacant
440 Vacant
443 White Peter
444 No Return
427 Brown Margt O Mrs
121 No Return
429 Vines Gus C
123 Allen Lillie A Mrs ◎
445 Batts Bertha P Mrs
125 Vacant
520 Draughn Christine
522 Jackson Bertha D Mrs
524 Ward John Jr 823-2987
131 Westry Virginia J Mrs ◎ 823-2905
132 Bell Helen
618 Batts Harry
632 Bottoms Jesse J
621 Glass Geraldine
624 Sherrod Jack ◎
626 Everette James L ◎ 823-5427

25

BEECHWOOD DR (BELVEDERE)—FROM 1100 LEGGETT HWY WEST

ZIP CODE 27886
2500 Long James H ◎ 823-2207
2502 Hardy Clarence L ◎ 823-2708
2503 Clark Norman W ◎ 823-4770
2504 Thomas Wm E ◎ 823-2413
2505 Craig Irvin Mrs ◎
2506 Hurst Ruben H ◎ 823-3376
2507 Missita Geo H ◎ 823-6267
2508 Batchelor Cecil G ◎ 823-2194
2509 Walston Charles W ◎ 823-2566
2510★Worsley Jerry ◎
2511 Joyner Raymond E ◎ 823-6269
2512 Hathaway Milton R ◎ 823-4359
2513 Moseley Norman C ◎ 823-4757
2514 Osborne Benj F ◎ 823-4588
2515 Thompson Rosalie P Mrs ◎ 823-4279
2516 Freuler Danl A ◎ 823-4778
2517 Howard James E ◎ 823-5760
2519 Grackin Julius ◎ 823-4767
WINDSOR PL ENDS
2601★House James D ◎ 823-8945
2602★Ward Jeanette
2604 Lewis Claudia P Mrs ◎ 823-5244
2605 Price Martha B Mrs ◎ 823-3221
2606 Mc Bride Herschel A ◎ 823-4500
2608 Harper Robt L ◎ 823-4978
2609 Price Buck I ◎ 823-2441
2610 Alexander Wm D ◎ 823-4207
2611 Cooper Wm L ◎ 823-4171
2612 Morris B Gene ◎ 823-6526
2615 Manning Geo T ◎ 823-2251
2616 Speed Eug T Jr ◎ 823-3487

Runnymede Mills, Inc.
"ESTABLISHED 1899"
Main Office and Mill, 1004 Fountain St. (27886) Dial 823-2141

PILGRIM LAUNDRY & DRY CLEANERS, Inc.
UNIFORM RENTALS
COMPLETE LAUNDRY AND SANITONE DRY CLEANING
104 WEST WALNUT ST. 27886
DIAL 823-3171
NICD NATIONAL INSTITUTE OF CLEANING AND DYEING
AMERICAN INSTITUTE OF LAUNDERING CERTIFIED MASTER

THORNE DRUG CO. INC.
"Your Neighborhood Pharmacy"
1508 Main St. (27886) Dial 823-3849 and 2900 Main St. Tel. 823-1011

BEECHWOOD DR—Contd
2617 Wilder Billy S ◎ 823-4766
2618 Vacant
2700 Edwards Claudia M Mrs ◎ 823-4523
2701 Vick H Vernell ◎ 823-3135
2702 Thomas Rudolph M ◎ 823-2707
BRANDON ST ENDS

9

BELL ST (PRINCEVILLE) NORTH AND SOUTH FROM 113 BLACK ST 1 WEST OF MAIN ST (P)

ZIP CODE 27886
321 Glass Mary
400 Vacant
BLACK ENDS
521½ Vacant
523 Vacant
606 White Geo ◎ 823-6006
621 Stanley Senora I 823-2433
640 Glass Synara ◎ 823-2433
642 Caine Daisy
643 Floyd Rosa L
710 Powell Roosevelt ◎ 823-5767
719 Sherrod Jonnie
721 Thomas Sarah 823-4094

25

BELVEDERE —A RESIDENTIAL SECTION NORTH OF THE TOWN BETWEEN LEGGETT HWY AND BRANDON AV

8

BENSON DR RT 3 —FROM WILSON ST EXTN SOUTH 1 WEST OF BARLOW RD

ZIP CODE 27886
601 Webb Linda D Mrs ◎ 823-4222
603 Radford Elwood C ◎ 823-3513
605 Radford Kermit R ◎ 823-2150
607 Stroup Melvin T ◎ 823-8585

9

BETHEL HWY RT 1 —A CONTINUATION OF MAIN ST (PRINCEVILLE) BEYOND TOWN LIMIT

ZIP CODE 27886
rt 1★Collins Eva
S & J Auto Sales Inc 823-4330
S & J Cash Grocery 823-7339
Assembly Of God Church
Dew's Garage auto repr 823-2922
Dew Charles R
Webb Equipment Inc tractor sls & serv 823-5151
Lewis Vernon W ◎ 823-4017
Collins Eva Beauty Shop 823-5558
Church Of God Of Prophecy The 823-7491
(P) Bailey Billie Rev 823-4769
Walston Gladys Mrs ◎ 823-3875
Worrell Johnny ◎ 823-4474
Jones James A 823-2820
Hinton Geo R ◎
Dunn Doris P ◎ 823-6210
Harris Billie J ◎
Harris James M ◎ 823-8729
Harris Lewis E ◎ 823-0168
Harris Major R Rev ◎ 823-4880
Tarboro Concrete & Building Supplies Inc 823-4184
★Shaw Ernest ◎
Lakeside Mobile Home Park
LOTS
1 Bellamy Herbert
2 No Return
3 Anderson Lester ◎
4 Pittman Mary ◎
5 Vacant
6 Howard Lillian ◎ 823-3663
7 Mayo Jessie ◎
8 Gray Eric ◎

EMPIRE ENTERPRISES ROOFING CO.
TEL. 823-6715
RES. TEL. 823-8939
HWY. 258 N., 27886

Tarboro Printing Co., Inc.
SINCE 1889
COMPLETE PRINTING SERVICE
PUBLISHERS OF The Daily Southerner
504 W. Wilson St., P.O. Box 1119 (27886) Tel. 823-3106

BETHEL HWY RT 1—Contd
10 Shields Arth ◎
10a★Pettaway Charlie
10b★Everette Rosa
10c★Mitchell James
10d★Burton Annie
11★Bridgers Milton ◎
13 Jones James J ◎
14★Holmes Dalphine ◎
823-4653
15 Vacant
16 Powell Moses ◎
17★Bryant Frank ◎
17a Hines Richd L ◎
823-5454
18 Taylor Milton W ◎
823-1686
19 Staton Wm H ◎ 823-8037
20 Fields Wallace ◎
21 Everette Shirley ◎
22 Smith Timothy ◎ 823-1247
23★Harris Shirley ◎
24 Higgs Milton ◎ 823-4946
25 Jones Hosia ◎
26★Burton Leonard ◎
27 Johnson Marshall ◎
28 Mitchell Geo ◎
29★Staton Addie ◎ 823-6259
30★Wiggins Willie ◎
31 Mayo Daisy ◎
32 Hinton Geo ◎
33 No Return
34★Andrews James 823-4329
35 Sherrod Henry ◎ 823-5841
36★Sherrod Mamie ◎
37 Farmer Jessie ◎ 823-5725
38 Vacant
39 Worsley Sadie ◎
40 No Return
41★Adkins Lillian
42★Battle Charlie ◎
43 Cobb Clarence ◎ 823-8002
44 Evans Julia ◎ 823-6934
45 Vacant
46★Hyman Alex ◎
47 Dozier Wm ◎
48 Pitt Mary ◎ 823-1398
49 Vacant
50 Vacant
52 Smith James ◎
53 No Return
54 No Return
55 No Return
56★Pitt Earl ◎
57★Morning Murray ◎
58★Garrett Bessie ◎
59★Hinton Johnny
60 Vacant
61 Vick Ernest L ◎ 823-8588
62★Smith Annie M
63★Bellamy Willie ◎
64 Braswell Mary ◎ 823-1958
65★Knight Clement ◎
823-1185
66★Wilson Benny ◎
67★Pittman Gloria ◎
68★Harrell Robt
69 No Return
70★Doizer Wm ◎
71 No Return
72★Everette Barbara 823-8312
73 Young Amos ◎
74 Vacant
75 Vacant
76 Everette Thos ◎
77 Boddie Clara ◎
78 Brown James T ◎
79 Worsley Benj ◎
80★Moore Storly ◎
81 Farmer Annie ◎
82★Everett Clifton ◎
83 Williford Geraldine ◎
84 Vacant
85 Arnold Robt
86 Tillery Harry ◎
87 Cherry Ernest ◎
88★Bellamy Burnie ◎
89★Hyman Julius ◎
90★Andrews Sandra
91★Brown Howard
92★Hyman Robt
93★Bullock Bennie
101★Hinton Raymond M
102★Smith Enoch ◎
103★Brinson Glenda
104★Ewuell Bessie
105 Ruffin Maggie ◎
106★Grant Roosevelt

MOORE LUMBER COMPANY INC.
Complete Line Lumber and Building Materials
"GENERAL CONTRACTORS"
1601 St. Andrews St. 27886 Phone 823-4125

FORBES INSURANCE & REALTY Inc.
ESTABLISHED 1952
MUTUAL INSURANCE—REAL ESTATE
INA
1905 Main St., 27886 Dial 823-3131

"Your Local Friendly Bank,,
EDGECOMBE BANK & TRUST CO.
Commercial - Savings - Trust - Farm Management
318 Main St. 27886 823-6101
North Tarboro Branch, 1717 N. Main St. 823-6101
West Tarboro Branch, Howard Av. and Western Blvd 823-6101
Oak City Branch 798-5061
Fountain Branch 749-2221

BETHEL HWY RT 1—Contd
107★Burton Barbara ◎
108 Pittman Calvin ◎
109★Fleming Wm ◎
110★Parker Amos
111★Braswell Ernest ◎
112★Johnson Wm ◎
113★Brown James
114★Smith James ◎
115★Boddie Robt
116 Howard Rosa ◎
117★Sherrod Carlton
118★Lewis Freda
119★Daizer James
120★Buttle Willie
121★Wright Sandra

6

BINGHAM DR (SPEIGHT FOREST)—FROM 1305 LAKE DR WEST 1 NORTH OF HOWARD AV EXTN

ZIP CODE 27886
1900 Duncan Wm L ◎ 823-2538
1904 Fleming James M ◎ 823-4308
1906 Martel Louis S ◎ 823-2702
1908 Womble Saml E ◎ 823-2349
1910 Conyers Vernon L ◎ 823-2659
1912 Rowe Lacy E ◎ 823-5304
1914 Baker Noah Jr ◎ 823-3484

9

BLACK ST (PRINCEVILLE) FROM 404 MAIN ST WEST

ZIP CODE 27886
220 Vacant
221 Jones Kelley 823-6391
BELL ST INTERSECTS

3

BRADLEY AV —FROM 807 PANOLA ST EAST 1 NORTH OF WILSON ST

ZIP CODE 27886
503★Bazemore Chester A 823-1863
504 Vacant
505 Smith Queen ◎ 823-1507
COFFIELD AV INTERSECTS
600 Whichard Roberta
602 Pittman Lelia Mrs ◎ 823-5428
604★Heath Verna M
605★Dunn Effie H Mrs ◎ 823-6333
608 No Return
609★Taylor Virginia ◎ 823-5352
621 No Return
LLOYD ST INTERSECTS
706 Bullock Lillian B Mrs drsmkr ◎ 823-4473
710 Pittman Barbara W Mrs ◎ 823-6445
715 Giles Theo ◎
716 Williams Cath ◎ 823-4440
719 Madie's Beauty Shop 823-3466
Hopkins Madie F Mrs ◎ 823-3466
723★Pippen Jesse B
WAGNER ST INTERSECTS
800 Knight Geo J
801 No Return
802 Vines Theo R Rev ◎ 823-2513
805 Farmer Rosa L ◎ 823-3162
807 Carr Claude ◎ 823-1383
808 Pettaway Arth M Mrs 823-8342
810 Vacant
813 Thigpen Susie Mrs
815★Bridgers Morris
816 Vacant
817★Douglas Loney
OAKLAND ST INTERSECTS
900 Mabry Lawrence Jr
901 Johnson Chapel Church
903 Best Charlie D ◎ 823-4086
905 Wooten Lee W 823-8225
906 Vacant
914 Bryant Maggie R Mrs ◎ 823-3873
915 Vacant
916 Williams Cath P Mrs ◎ 823-4583

Your Blue Ribbon Printer For East Carolina
CLAYTON-PERRY PRINTING COMPANY
PHONE 823-5121
Since 1892
600 Main St.
Tarboro, N.C. (27886)

since 1935
SHOOK
INSURANCE AGENCY
LIFE-AUTO-FIRE-CASUALTY
Howard Bldg., 119 E. St. James St. 27886
Dial 823-2232

Benton Furniture Co.
Kelvinator Appliances—Sylvania TV's
Complete Home Furnishings
229 MAIN ST. 27886 TEL. 823-3834

BRADLEY AV—Contd
922 Vacant
OAKLAND ST INTERSECTS
1001 Vacant
1006 Ethel's Beauty Salon
Carrington Horace A ◎
1007 Moore Wm ◎ 823-4929
1013 Brown's Grocery 823-4067
1014 Howard Dora B Mrs ◎ 823-8873
1017 Vacant
1020 Hameed Naseemah H Mrs ◎ 823-3615
EAST AV INTERSECTS
1100 Dancy Annie M 823-1263
1102★Hagan Wm H 823-3682
1102b★Braswell Eliz
1105★Cobb Luving ◎ 823-1788
1107 Hines Matilda D Mrs ◎ 823-3837
1109 Bridgers Mollie W Mrs ◎
1112 Brown Mc Coy ◎ 823-4220
1113 Jones Asa ◎ 823-4403
1116★Bradley Ruth ◎ 823-4267
1118 Williams Henry ◎ 823-8722
1205 Apartments
A★Dancy Henry 823-8407
B★Pettaway Martha 823-6420
C★Hopkins Viola Mrs
D★Roberson Lillie M
E★Walston Betty G 823-3551
F★Pettaway Rose 823-1306
C★Whitaker Lelzenia 823-7515
H★Brown Sarah
I★Staton Roland
1210 Barnes Lee T ◎ 823-4019
1211 Archer Cora Mrs ◎ 823-6908
1212 Vacant
1214 Vacant

25

BRANDON AV (BELVEDERE) FROM 2705 MAIN ST EAST 2 NORTH OF WINDSOR ST

ZIP CODE 27886
104 Rosner Stanley S ◎ 823-1404
106 Porter Dwayne D ◎ 823-6436
200 Forbes Mary E Mrs ◎ 823-4587
202★Cordle Thos L Jr ◎ 823-8581
204 Koehler Gerard N ◎ 823-5449
205 Vacant
206 Tolson Milton H ◎ 823-5289
208 Everett Charles ◎ 823-4351
209 Moore Wm J ◎ 823-6871
210★Caswell Shaw E ◎ 823-2795
211 Bauer Clarence C ◎ 823-1987
212 Dew Kerg Jr ◎ 823-4983
213 Thompson Bruce ◎ 823-8228
214 Irvin L R ◎ 823-3508
215 Ellis Phillip H ◎
216 Wiggins D Edw ◎ 823-4849
217 Meadows E V ◎ 823-2745
218 Ross Wm H ◎ 823-6639
219 Powers Wallace O ◎ 823-1201
220★Varney David A ◎ 823-8140

10

BRIDGERS PL (PRINCEVILLE)—FROM STATE HWY 44 SOUTH

ZIP CODE 27886
101 Bridgers Frankie ◎ 823-6097
102 Woodlard Sammy ◎
103 No Return

3

BRIDGERS ST —FROM 1010 MAIN ST EAST 3 NORTH OF WILSON ST

ZIP CODE 27886
130 Town Community Hse 823-3658
City School Board 823-3658
County E S E A (Fed Programs)
ST ANDREWS ST INTERSECTS
203 Marrow James C Jr ◎ 823-1316
205 Taylor Herbert H Jr ◎ 823-4412
302 Carstarphen J Martin Jr ◎ 823-8308

TREVATHAN CONTRACTORS
HOUSE DEMOLISHING
Landscaping — Septic Tanks — Lot Clearing
Rt. 1, Box 148A, Macclesfield, N.C. (27852) Tel. 827-5855

Tarboro Concrete & Building Supplies, Inc.
Ready Mixed Concrete - Concrete Blocks - Lightweight Blocks
Bethel Highway, P.O. Box 629, Tarboro (27886)
Dial 823-4184
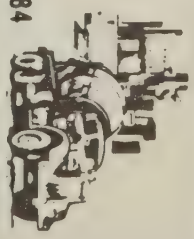

TARBORO SAVINGS & LOAN ASSOCIATION
SAVINGS INSURED UP TO $40,000
ESTABLISHED 1905
Tel. 823-3116

SINCE 1940
BARNHART AGENCY, INC. GENERAL INSURANCE REALTORS
501 Main St. Corner Church St. (27886) Tel. 919 823-6181

True Value HARDWARE STORES
Marrow-Pitt Hardware Co., Inc.
SERVING TARBORO AND SURROUNDING AREA SINCE 1913
305 Main St., 27886 Dial 823-3127

8

BROWN ST —FROM 1047 W ST JAMES ST SOUTHWEST

ZIP CODE 27886
1047 Boone Geo H ◎ 823-3064
1049 Wooten Inez
1051 Franks Wm H ◎

25

CAMBRIDGE DR —FROM 204 PESCUD ST NORTHWEST

ZIP CODE 27886
307 Parker Paul G Jr ◎ 823-6831
308 Mayo Ben C II ◎ 823-4954

4

CANAL ST —FROM 612 E JOHNSTON ST NORTH 3 EAST OF PANOLA ST

ZIP CODE 27886
1403 Saunders Max R ◎ 823-3077
1405 Baker Thos E ◎ 823-1677
1407★Hamm John ◎ 823-7388
1409 Williams Fredk A Jr ◎ 823-3366
1415 Burns Robt E III Rev 823-5363
1500 Mayo Columbus W III ◎ 823-3205
1501★Barbe Robt F ◎ 823-8390
1503 Gibertson Wallace C ◎ 823-3674
1504 Barnhart R Carroll ◎ 823-3803
1505 Hall Lee R 823-6256
1600 Fugate Patton T Jr ◎ 823-3505
1601 Mc Phail James D ◎ 823-5333
1604 Dempsey Calvin M ◎ 823-4300
1606★Harper Joseph J Jr ◎ 823-6180
1607 Fountain A Whitfield ◎ 823-8265
1608 Thorne Geo T Jr ◎ 823-1212
1609 Hull Harry W Jr ◎ 823-3888

6

CANTERBURY RD —FROM LEWIS ST NORTH 1 WEST OF PINE ST

ZIP CODE 27886
1500★Morand Albert J ◎ 823-4170
1504★Harrington David L ◎ 823-6424
1505 Costello Farrell T
1509★Lamm Kenneth ◎ 823-5401
1510 Vacant
1512★Whitehurst John D ◎ 823-1285
1516 Aycock Wm W Jr
1517★Hux M Thos ◎ 823-8052
LEWIS ST INTERSECTS
1600★Hoard J Steph III 823-3929
1601★Brewer Kenneth L ◎ 823-3247
1604 No Return
1605 Vacant
1609★Terry Hubert D ◎ 823-7080
1613★Goodwin Arth F ◎ 823-1416

25

CANTONGATE RD —FROM U S HWY 64 SOUTH 1 WEST OF LINCOLN RD

ZIP CODE 27886
104 Armstrong R Bruce ◎ 823-6446
106 James Jackie L ◎ 823-6586
201 Brady Ruby P Mrs ◎ 823-4520
203 Waters H E ◎ 823-7051
204 Hinsley Moses F ◎ 823-3471
205★Bradshaw Tony ◎
300★Rose Hayward E 823-1220
301 Whitehurst Dalton W ◎ 823-5819
302 Greene Jimmy A ◎ 823-6712
303 Wells Carol R ◎ 823-6273
304 Leggett J Earl ◎ 823-4787
305★Walters J M
401 Cannon James ◎ 823-1325
403 Gilliam James M ◎ 823-1717
405 Harrell Robt D ◎ 823-8965

EDGECOMBE MOTOR CO., Inc.
Sales—Service
FORD AUTHORIZED LEASING SYSTEM
Dial 823-3166
1900 Main St. 27886
SERVICE MERCURY

4

CAPTAIN'S RD —FROM BATTLE AV NORTH 1 EAST OF CANAL ST

ZIP CODE 27886
1300 Dorsee Robert E ◎ 823-7845
1301 Roberts Larry J
1302 Wittig Lutz J ◎ 823-4735
1303 Surridge Wm G ◎ 823-1066
1400 Jenkins Jesse L ◎ 823-3965
1401 Vacant
1402 Terrell Wm I Jr 823-6263
1403★Kimrey Lance C ◎ 823-1661
1404★Almond Charles M ◎ 823-1592
1405 Foster Jimmy ◎ 823-1479
1406 Thompson Reuben D ◎ 823-6435
1407★Lockamy Thos B ◎ 823-7475
1410 Hemmingway Geo C Jr ◎ 823-6862
1413★Beaman Philip L ◎ 823-7646
1503 No Return
1505 Hudson Gene ◎ 823-2002
1507 Brooks John I Jr ◎ 823-8144
1508 Goodwyn Geo A ◎ 823-6460
1509 Vacant
1510 Byrum Marjorie D Mrs ◎ 823-6515
1515★Hollis Guilford H ◎ 823-5269
1600 Britt Geo M Hon ◎ 823-8230
1601★Bass H Turner ◎ 823-6233
1604 Turlington Fred A Jr ◎
1606 Summerlin David L ◎ 823-4448
1607 Brown Phillip L ◎ 823-8717

8

CAROLINA AV —FROM MEMORIAL AV NORTH 4 WEST OF OFFICE ST

ZIP CODE 27886
202 Briley Wm R ◎ 823-2517
203 Holland J Ray ◎ 823-2475
204★Gurkins Jack H
205 James Clayton ◎ 823-2040
EDGECOMBE ST INTERSECTS
300 Biddle Sam C ◎ 823-5425
301★Deaine Ray 823-8129
301½ Bridgers Benj E ◎ 823-1030
302 No Return
303★Edmondson Ben R ◎ 823-7796
304 Overton James A ◎ 823-4353
305 Matthews Lester ◎ 823-3595
306 Holland Haywood M ◎ 823-4298
307 Harrington Dallas T ◎ 823-3120
308 Whitehurst Oma ◎ 823-5569
309 Beach Jesse A ◎
310 Vacant
311 Robbins Franklin ◎
312 Umphlett Lloyd E ◎ 823-2247
313 Andrews Jesse L ◎ 823-7839

8

CEDAR LA —FROM 500 W ST JAMES ST NORTH AND SOUTH 4 WEST OF MAIN ST

ZIP CODE 27886
101 Vacant
CHESTERFIELD ST
200 Victory Warehouse No 1 tob tel
206★Suggs Larry T
SOREY AV BEGINS
300★Buck Marjorie 823-8737
ST JAMES ST INTERSECTS
605 Farrell Savannah M
617★Vick Fannie ◎ 823-4984
MIDDLE ST BEGINS
702 Brown Carl L ◎ 823-4991

6

CEDAR ST —FROM S HOWARD CIR NORTH 3 WEST OF ALBEMARLE AV

ZIP CODE 27886
N HOWARD CIR INTERSECTS
1101 Vacant
JOHNSTON ST INTERSECTS
1103★Bright Ashley Jarvis ◎
1105★Crawley Gladys ◎ 823-6963
WALNUT ST INTERSECTS
1203★Winchester Marian R Mrs ◎ 823-2495
HOWARD ST INTERSECTS

5

HOWARD AV INTERSECTS

DELUXE CLEANERS
YOUR CLOTHES ARE VERY EXPENSIVE - PROFESSIONAL DRY CLEANING KEEPS THEM LOOKING EXPENSIVE!
EVERY GARMENT A MASTERPIECE
WE CARE ABOUT THE WAY YOU LOOK
2219 MAIN ST., FILLMORE VILLAGE (27886)
TEL. 823-2284

our 66th year of service
C. Earl Coker
YOUR Independent AGENT
COBB, KITTRELL & COKER AGENCY
INSURANCE — REAL ESTATE
BOX 43, PINETOPS, N.C. 27864
TELEPHONE 827-5131

CEDAR ST—Contd
1303 Martha's Beauty Shop 823-3516
1307 Vacant
CHESTNUT ST INTERSECTS
1404 Vacant
FOUNTAIN ST BEGINS
1503 Murphy Jenkins & Co Inc stge
1509 Murphy Jenkins & Co oil dlr 823-5126
FOUNTAIN ST INTERSECTS
1800 Tarboro Oil Co (bulk plant) 823-3450
1801 North Tarboro Elementary School 823-2632
HOPE LODGE ST INTERSECTS
1817 Tarboro Park ball pk

4

CENTRE ST —FROM 2011 MAIN ST EAST 3 NORTH OF SCL RR

ZIP CODE 27886
104 Blackwell's Tire Center whse
105 Happy Time Nursery 823-5869
Grimes Daisy Mrs ◎ 823-5869
205★Hales Hugh E ◎ 823-5534
207 Denton Pattie S Mrs ◎ 823-4036
209 Corbett Geo B ◎ 823-8786
211 Allen
213★Rogers John ◎ 823-2778
215 Leitschuh Jerry D ◎ 823-8829
217 Grimmer E Wayne ◎ 823-8584

5

CHAPEL ST —FROM 409 WAHREE ST WEST 1 SOUTH OF SUNSET AV

ZIP CODE 27886
900 Anderson Tom W ◎ 823-8685
902 Harrell Henry M paint slsmn ◎ 823-4756
903 Taylor Wm I ◎ 823-8546
904 Harper Bobby B 823-1339
906 Harrison Leroy ◎ 823-3661
908 No Return
HALL ST INTERSECTS
1000 Gardner Charlie E ◎
1001 Morgan Lewis A ◎ 823-2622
1002★Whitley Richd C 823-8591
1003 Clark Eason G ◎ 823-3757
1005★Proctor Marion E ◎
1006 Cross Carl W ◎ 823-3200
1007 Baker Geo T ◎ 823-2883
1008 Harris Maxie R Mrs ◎ 823-6512
1009 Norville Fannie A Mrs 823-2401
1011 Bradley J Bennie 823-1343
1ST ST ENDS
1100 Harrell Robt W ◎ 823-6551
1101★Rosenkoetter Robt M ◎ 823-6390
1102 Varnell Cecil G ◎ 823-4325
1104 Boyette Robt T Rev 823-6938
1105 Pace Bertha D Mrs ◎ 823-4528
1106 Bradley Walter L ◎ 823-8750
1109 Rosenkoetter Robt G ◎ 823-4550
PEARL ST INTERSECTS

6

CHAUNCEY DR —FROM WESTERN BLVD (BY-PASS) EAST 2 SOUTH OF WILSON AV

ZIP CODE 27886
1202★Scott Geo W 823-1044
1203 Winslow Wadie B Mrs ◎ 823-3008
1204 Stirewalt Thos E ◎ 823-1477
1205 Mason John J ◎ 823-3709
1207 Batts Willis R ◎ 823-5400
1209 Moore M A Jr ◎ 823-4634
1300 Cleveland Julian L ◎ 823-1338
1302★Overton Thos J ◎ 823-7798
1303 Langley Linwood R 823-5497
1304 Gregory Charles E ◎ 823-1949
1305 Mc Intyre Charles B Jr ◎ 823-6110
1307★Daniel Dorsey Jr 823-5270
1400 Page Joseph R ◎
1401 Lancaster Larry ◎ 823-5195
1402 Vacant
1403★Herring Dan E ◎ 823-2195
1404 Barnhill Robt E Jr 823-6924
1405 Wright Clifton P ◎ 823-8966
1500 Scott Haywood A ◎ 823-5564
1502 Parker Lloyd B 823-3804
1503★Lewis Geo W ◎ 823-8510
1504 Caverly Wm F ◎ 823-1269

TAXI
CITY CAB OF TARBORO, INC.
13 TAXICABS TO SERVE YOU 24 HRS.
ALSO WRECKER SERVICE
Tels. 823-2600 823-8000

CHAUNCEY DR—Contd
1601 Dennie Bobby C ◎ 823-2643

6

CHERRY ST —FROM S HOWARD CIR NORTH 6 WEST OF ALBEMARLE AV

ZIP CODE 27886
1004 Peele Mayowen E Mrs ◎ 823-3119
1005 Freuler Evelyn P Mrs ◎ 823-4245
1006 Best Hugh E Jr ◎ 823-4411
1007 Johnson Douglas R ◎ 823-4927
1008★Strickland Robt W ◎ 823-5008
1009 White Luther E ◎ 823-6695
JOHNSTON ST INTERSECTS
1100 Winchester Ronald G ◎ 823-8276
1101 Glasgow Russell E ◎ 823-3632
1102 Bell Allen E ◎ 823-8465
1103 Bass Mabel E Mrs ◎ 823-3317
1104 Vacant
1105 Keeter Bessie D Mrs ◎ 823-2323
1106 Taylor Hamibal P ◎ 823-2734
1107 Wooten Mabel D ◎ 823-3994
1108 Jackson Cecil M ◎ 823-4264
1109 King Wm D ◎ 823-3367
1110 Taylor Burrell R ◎ 823-4459
1111 Gammons E Benj Jr ◎ 823-5871
1112 Britt Clyde L ◎ 823-5000
1113★Briley Danny 823-8316
1114 Harris Paul R ◎ 823-5895
1116 Hyman John R ◎ 823-5394

5

HOWARD AV INTERSECTS
1205 Fussell Willie E ◎ 823-4717
1206 Griffin Joseph E ◎ 823-8260
CHESTNUT ST INTERSECTS
1301 Tripp Marshall J ◎
1302 Staton Henry T ◎ 823-4146
1307 White Jesse V ◎ 823-6111
LINDEN ST INTERSECTS
1400 Baker Thurman ◎ 823-1514
1404★Cooke Leddy E 823-5316
SUNSET AV INTERSECTS

9

CHERRY ST (PRINCEVILLE) FROM 217 MAIN ST EAST

ZIP CODE 27886
1 No Return
107 Vacant
111 No Return

8

CHESTERFIELD ST —FROM 300 CEDAR LA WEST 2 SOUTH OF W ST JAMES ST

ZIP CODE 27886
Clark W S & Sons Inc (whse)
107 C T & T (Prntg Ofc Sup) 823-9727
109 C T & T (Eng Dept) 823-9831

5

CHESTNUT ST —FROM 1308 ALBEMARLE AV WEST 1 NORTH OF HOWARD AV

ZIP CODE 27886
305 Savage Helen L 823-4340
306 Edgecombe Mfg whse
401 Harrell Exum M Jr ◎
402 Machine Shop The (Overflow)
403 Fowler Annie B ◎
404 Machine Shop The 823-1243
405★Dixon Robt L 823-0897
406 Proctor James A 823-1631
407 Jones Clifton L
409 Johnson John J ◎ 823-6123
410 Armstrong Russell E ◎ 823-3298
411 Armstrong Frances L Mrs ◎
413 Sexton F Baker ◎ 823-5419
POPLAR ST INTERSECTS
501 Langley Bruce
502 Walston Bessie P Mrs ◎ 823-8756
Williams Jesse F 823-3619
503★Scott Lizzie S Mrs 823-0694
504 Daniels Dorothy ◎ 823-2951
505 Harris Wade B ◎ 823-3374
506 Pittman Annie L Mrs ◎ 823-4472
507 Jones Eva A Mrs ◎ 823-2522
508★Robles Martha S Mrs
509★Alford Virignia L 823-7327
510 Boykin Nancy I Mrs 823-8180
511 Sexton Mary C Mrs ◎
CEDAR ST INTERSECTS

"Satisfaction is our most important product."
Coastal Plain RADIO
SALES AND SERVICE
"The Bee Keeper"
C.B. Radios
Scanners
Car Stereos
and
Accessories
(919) 823-7353
2005 N. MAIN ST. (27886)

CHESTNUT ST—Contd 9

600★Parrisher Saml ◎ 823-3616
601 Roberson Geo D ◎
603 Williams Verna S Mrs ◎ 823-2930
604 Price Perry
605 Anges Irvin
606 Marshall Bonita
607 Raynor Marvin R ◎ 823-8022
608★Cobb Effie E Mrs 823-7756
610 Vacant
611★Dixon Audrey E
ASH ST INTERSECTS
700 Taylor Oscar P ◎ 823-3091
701 Mayo Knitting Mill Inc (plant)
704 Overstreet Patk L Jr 823-4377
708 Braddy Arth ◎ 823-8353
710 Vacant
712 Godwin Bruce C ◎ 823-2911
CYPRESS ST INTERSECTS
800 Edmondson Ethel M ◎ 823-3228
801★Brown Barbara A
802 Braddy Roberta C Mrs ◎ 823-4096
804 Phelps James B 823-2445
805 Vacant
806 Page Beulah M ◎ 823-2378
807 Cross Fred H ◎ 823-3490
808 Ward Annie B Mrs ◎ 823-4561
809★Williamson Lynwood M III
810 Fussell Annie M Mrs ◎ 823-4063
CHERRY ST INTERSECTS
900★Brewer Eric J ◎ 823-3596
901 Harrell Bobby R ◎ 823-1688
903 Mitchell Janice R Mrs ◎ 823-4774
904 Sessoms Julius L 823-2420
905 Carpenter Elise T Mrs ◎ 823-2229
906 Webb Clarice B Mrs ◎
907 Harris B Frank ◎ 823-5833
908 Webb Newett A Jr ◎ 823-3634
909 Tew Talmon R ◎ 823-4316
910 Harmon Louise W Mrs ◎ 823-3584

CHURCH ST (PRINCEVILLE) FROM 200 MARKET ST (P) SOUTH

ZIP CODE 27886
NUMBERS IRREGULAR
118 Lane Lucy W Mrs ◎ 823-3358
132 No Return
135 Vacant
135b★White Mamie
300 Lyons Berry
317 Thigpen Jessie C
323 Staton Cath
325 Vacant
327 Barnes Wm E
333 Staton Robt
343 Petteway Blanche
WATSON ST BEGINS
329★Vick Vernell V ◎
★Vines Lucy
330 Mount Zion Primitive Baptist Church
437 Jones Lorraine ◎ 823-6113
427 Cephus Sallie M Mrs
447 Pettaway Blanche S Mrs 823-8310
DANCY ST INTERSECTS
135 Little Lillie M ◎ 823-3443
526 Battle Nannie M Mrs ◎ 823-4971
WALSTON ST INTERSECTS
617 Bridgers Addie F Mrs ◎
139 Glass Clara B Mrs ◎ 823-3121
627 Barnes Cora P Mrs
626 Morning Pauline 823-4527
446 Adkins Walter Jr 823-4464
656 Dancy John E ◎ 823-4454
717 Powell Victoria Mrs
716 Bridgers Lorraine
517 Waller Elijah ◎ 823-6589
520 Bridgers Wm E ◎ 823-4390
557 Vacant
726 William Wm E 823-4390
746 Vacant

1

CHURCH ST E —FROM 437 MAIN ST NORTH 5 NORTH OF TAR RIVER

ZIP CODE 27886
101 Putnam C E Agency Inc ins 823-2411

Tarboro Printing Co., Inc.
SINCE 1889
COMPLETE PRINTING SERVICE
PUBLISHERS OF The Daily Southerner
504 W. Wilson St., P.O. Box 1119 (27886) Tel. 823-3106

E CHURCH ST—Contd
Spears Boutique 823-1453
103 City Barber Shop 823-3831
105 Church Street Apartments
1★Cannon Carril S
2★Tillery Richd
3 Barker John S III 823-7071
4 Weeks R Lewis
5★Elmondson Minnie 823-7203
6 Shipp Gladys T Mrs 823-8535
7 Cromartie Martin L Jr 823-3843
8 Klause Elsa
9 Roebuck Ida B 823-4210
10 Hargrove Virginia S Mrs 823-3045
11 Hoard Doris G 823-2658
12 Pitt Lillian P 823-3149
14 Josey Mary P Mrs 823-3338
Harper Joe J optometrist 823-1168
117 Carolina Telephone And Telegraph Co acct dept 823-9095

2
ST ANDREWS ST INTERSECTS
204 Bottoms M Velma ◎ 823-3746
205 Hatley Claudia H Mrs ◎ 823-2201
208a★Taylor David E
208b Jackson Mattie H Mrs 823-4095
208c Edwards Annette K Mrs 823-2387
210 Brinson Sarah M Mrs ◎ 823-4540
211 Pistolis John ◎ 823-3291
215 Taylor Vann R ◎ 823-3385
215a Leigh Clara B Mrs 823-4972
ST PATRICK ST INTERSECTS
301 Cox K Jack ◎ 823-2211
302 Howell Brinkley Mrs ◎
306 Johnston Lizzie N Mrs ◎ 823-4759
307 Vacant
310 Nash Pembroke ◎ 823-3344
311 Vacant
Mitchell Eliz H Mrs ◎ 823-4559
ST DAVID ST INTERSECTS
406 Calvary Episcopal Church (Mem Hall) 823-4347
Calvary Episcopal Church Nursery School 823-4347
Edgecombe Nash Developmental Disability Cntr 823-4347
411 Calvary Episcopal Church 823-8192
414 Gray Nathl N ◎ 823-2640
420 Vacant
422 Clark Roland Enterprises accts 323-8530
★Clark R H 823-8530
Sessoms Stella 823-6078
424 Vacant
PANOLA ST INTERSECTS
500 Vacant
502 Williams Geneva R Mrs 823-4269
503 Dew Beulah ◎ 823-8263
504 Howard Leroy ◎ 823-4614
★Baker Cora Mrs ◎
505 Dozier Bertha
507 White Blanche B ◎ 823-6593
511★Ruffin Luther ◎ 823-0525
Lewis Hattie 823-3382
512 Vacant
515 Jenkins Wm I ◎ 823-5808
516 Parker Matilda P Mrs
517 Vacant
518 Vacant
520 Harold Edw ◎ 823-6997
521★Boyd John A ◎
600 Hill Lillian B Mrs ◎ 823-8074
601 Strong Geo E ◎ 823-2464
603 Edmonds Willie R ◎ 823-5263
606 Vacant
608 Dickins Maude S Mrs ◎
609★Worsley Amanda 823-7631
611 Spencer Payton ◎ 823-3638
612 Williams Dorothy J Mrs ◎
613 Batchelor Walter M ◎ 823-4209
614 Knight James L ◎ 823-6752

MOORE LUMBER COMPANY INC.
Complete Line Lumber and Building Materials
"GENERAL CONTRACTORS"
1601 St. Andrews St. 27886 Phone 823-4125

FORBES INSURANCE & REALTY Inc.
ESTABLISHED 1952
MUTUAL INSURANCE—REAL ESTATE
INA
1905 Main St., 27886 Dial 823-3131

"Your Local Friendly Bank,.
EDGECOMBE BANK & TRUST CO.
Commercial - Savings - Trust - Farm Management
318 Main St. 27886 823-6101
North Tarboro Branch, 1717 N. Main St. 823-6101
West Tarboro Branch, Howard Av. and Western Blvd 823-6101
Oak City Branch 798-5051
Fountain Branch 749-2221

E CHURCH ST—Contd
618 Hines David ◎ 823-6304
LLOYD ST INTERSECTS
700 Bryant Blanche Mrs
701a★Knight Frank
703★Pettaway Joe H
706 Vacant
708★Brown Mollie M
709★Hales Maggie
710 Mitchell Eliza G Mrs
711 Dancy Lizzie Mrs ◎ 823-4244
712 Vacant
713 Shaw James Jr ◎ 823-8859
714 Sherrod Jesse J 823-3209
716★Sellers Roberta H
717 Smith Wm H ◎ 823-3526
WAGNER ST INTERSECTS
720 Vacant
800 Crawley Mary K Mrs ◎ 823-5530
801 Bryant Nannie W Mrs ◎ 823-3224
806 Anthony Billy W Jr ◎ 823-4250
807 Lewis Matthew ◎ 823-8219
809 Clark John W ◎ 823-8208
812 Sherrod Fannie H Mrs ◎ 823-3334
818★Burgess Genetta K Mrs ◎ 823-3469
822 Cherry Comilla 823-3310
900 Dickens Robt 823-4515
901 Spencer Thelma H Mrs ◎ 823-2347
902★Bridgers Georgia L 823-4872
904 Clark Roland H ◎
906 Foster Thelma Q Mrs ◎ 823-4361
907 Lawrence Lena Mrs ◎ 823-4691
908 Lewis
909★Riley Marva P ◎ 823-8822
Pitt W Bennie ◎ 823-3906
910 Davis Alex A ◎ 823-8822
912 Bryant Annie D Mrs
913 Staton Addie B Mrs ◎ 823-2465
914★Staton Johnny B 823-7880
915★Dickens Joann
917 Savage Harvey 823-0323
918★Lloyd Earl D ◎ 823-2071
919★Quigless Ruth M 823-5708
OAKLAND AV INTERSECTS

1

CHURCH ST W —FROM 426 MAIN ST WEST 5 NORTH OF TAR RIVER

ZIP CODE 27886
103 Redevelopment Commission Of Town Of Tarboro 823-6339
105 D K G Factory Outlet 823-1492
106 Municipal Building (Annex) 823-8121
ROOMS
101 Town Eng Dept 823-8121
102 Town Purch Agt 823-8121
104 Town Public Works Dept 823-8121
105 Town Building Insp 823-8121
109 Town Finance Dept 823-8121
107 Two Hour Cleaners 823-2361
109 Bass Arth B ◎ 823-3668
111 Latham Mary H ◎ 823-2939
112 Vacant
113 Warren Marcia 823-2672
115 No Return
TRADE ST INTERSECTS
212 Mitchell Elton 823-3717
HENDRICKS ST INTERSECTS

6

CIRCLE ST —FROM 1806 LEWIS ST SOUTH 1 WEST OF SPEIGHT AV

ZIP CODE 27886
1505 No Return
1506★Muse T Chandler ◎ 823-2773
1507★Carr Billy 823-5036
1508 Haworth Lawrence V ◎ 823-4418

Your Blue Ribbon Printer For East Carolina
CLAYTON-PERRY PRINTING COMPANY
PHONE 823-5121
Since 1892
600 Main St. Tarboro, N.C. (27886)

SINCE 1935
SHOOK
INSURANCE AGENCY
LIFE-AUTO-FIRE-CASUALTY
Howard Bldg., 119 E. St. James St. 27886 Dial 823-2232

Benton Furniture Co.
Kelvinator Appliances—Sylvania TV's
Complete Home Furnishings
229 MAIN ST. 27886 TEL. 823-3834

CIRCLE ST—Contd
1511 Poindexter Everett J ◎ 823-4672

4

CLARK DR —FROM ROBERSON DR EAST 2 NORTH OF JOHNSON ST

ZIP CODE 27886
600 Bishop J Monte Rev 823-3251
601 Perry Louis W ◎ 823-6541
602 Marshall Willis E ◎ 823-8772
605 Hughes Henry M ◎ 823-8309
606 Massey Eug S ◎ 823-3589
607 Robbins Clarence M ◎ 823-1155
608 Benton Walter G ◎ 823-2761
611 Thomas Hilda R Mrs ◎ 823-8026
612 Wheeler Dale K ◎ 823-6361
615 Felton Turner E ◎ 823-8361
617 Weeks Hemmetter E ◎ 823-4208

7

CLAY ST —FROM 904 ALBEMARLE AV WEST 3 NORTH OF WILSON ST

ZIP CODE 27886
MARLBORO ST INTERSECTS
POPLAR ST INTERSECTS
WASHINGTON ST INTERSECTS

25

CLAYTON PL —FROM CANTONGATE RD EAST 1 SOUTH OF MEDLIN PL

ZIP CODE 27886
1704★Basnight Milton 823-5273
3600 Jones David G ◎ 823-3921
3601 Thompson Kenneth ◎ 823-2163
3602 Loving Walter E ◎ 823-6007
3700 No Return
3701★Griffin Willie R ◎ 823-7163
3602 Jones Frank W
3703 Furlough Thos D ◎ 823-1700
3705★Carter R D 823-6841
3706 Braddy Paul C ◎ 823-8979
3707 Gray Wm H ◎ 823-8706
3708★Hayes John A ◎ 823-4908
3709★Hussey Howard ◎ 823-0305
3710★Beck Charles E ◎ 823-3265

6

CLIFTON RIDGE DR —FROM FRANCIS DR EAST 1 SOUTH OF BARLOW RD

ZIP CODE 27886
2000 Coley Lyle G ◎ 823-4006
2001 Vaughan Fred P ◎ 823-5383
2003 Mitchell Sidney W ◎ 823-4398
2004 Cabell Newit E Jr ◎ 823-8231
2005 Vacant
2006 Holland Bobby L ◎ 823-5343
2007 Dixon Sidney S J ◎ 823-8011
2008 Dawson Alvin A ◎ 823-4733
2009 Hall James C Jr
2010 Spain Lawrence B ◎ 823-4957
2011 Clark Wm O ◎ 823-3741

25

CLINIC RD —FROM 2817 MAIN ST NORTHEAST 1 NORTH OF BRANDON AV

ZIP CODE 27886
201 Edgecombe Drug Co Inc 823-3178

3

COFFIELD AV —FROM 515 E WILSON ST NORTH 2 EAST OF PANOLA ST

ZIP CODE 27886
BRADLEY AV INTERSECTS
804 Vacant
809 Vacant

Tarboro Concrete & Building Supplies, Inc.
Ready Mixed Concrete - Concrete Blocks - Lightweight Blocks
Bethel Highway, P.O. Box 629, Tarboro (27886)
Dial 823-4184

Creech THE FLORIST
FREE DELIVERY
MEMBER F.T.D. AND TELEFLORA
400 Main St. (27886)
Flowers for all occasions
say it with FLOWERS!
Tel. 823-1196

G.H. FOUNTAIN AGENCY, INC.
"Insurance for the Family, Home and Business"
Established 1935
Dial 823-2562
118 E. St. James St. (27886)
THE TRAVELERS

TARBORO OIL COMPANY, Inc.
Wholesale Motor Fuels - L P Gas
401 Trade St. (27886) Phone 823-8145

COFFIELD AV—Contd

820 Smith Richd ◎ 823-2504
EDMONDSON AV
INTERSECTS
901 Jones Louzianne C Mrs ◎ 823-4582
904 Pitt Nathan Jr ◎ 823-7672
908 Vacant

8

COUNTRY RD —FROM 1008 W ST JAMES ST NORTH 1 WEST OF OLD SPARTA RD

ZIP CODE 27886
402 Andrews Wm E ◎ 823-4962
1015★Burgess Wm C

7

COUNTRY CLUB DR E —FROM 612 W WILSON ST NORTH

ZIP CODE 27886
702 Dew Ruby H ◎ 823-4633
704★Holland Bobby Clyde 823-1673
706 Stegall Lillian A Mrs ◎ 823-4420
801 Dennie Paul L ◎ 823-2245
803 Wall Charles L ◎ 823-8998
804★Parisher Carl S 823-8833
805 No Return
806 Robbins Linda B

7

COUNTRY CLUB DR W —FROM W WILSON ST NORTH 3 WEST OF ALBEMARLE AV

ZIP CODE 27886
800 Jones Kenneth ◎ 823-3018
802 Vacant
809 Hilma Country Club 823-4443
810★Burgess Robt B
812★Dougherty James B 823-1504

5

CRAVEN ST —FROM 1404 FOUNTAIN ST SOUTH 1 WEST OF WALKER ST

ZIP CODE 27886
200 Worrells Danny L ◎ 823-6704
201 Fields Jesse G ◎ 823-3267
202 Webb Roland T ◎ 823-4487
203 Griffin Jack B sign pntr ◎ 823-8967
204 Scott Blanche R Mrs ◎ 823-5523
205 Weeks Brinson R ◎ 823-2462
206 Jefferson Thurmond D ◎ 823-5855
207 Hill Noah ◎ 823-4223
208 Funderburk David V ◎ 823-4419
209 Leggett Katie M Mrs ◎ 823-3662
210 Boseman Louise S ◎ 823-4973
211 Holland Bobby M ◎ 823-3751
212 Baker Chester C ◎ 823-4038
213 Blanchard James A ◎ 823-3745
214 Henry Carl P 823-4205
215 Wooten Frank ◎ 823-4779

5

CREEK ST —FROM 844 SUNSET AV NORTH 1 EAST OF HENDRICKS CREEK

ZIP CODE 27886
200 Staton A O ◎ 823-1462
202 Turner Fredk I ◎ 823-1837
203 Lynn Joseph K ◎ 823-8288
204 Warren Willis O 823-8160
205 Meeks Lee V ◎ 823-3886
210 Clayton John M bldg contr

6

CRESTVIEW DR —FROM CHAUNCEY DR NORTHWEST

ZIP CODE 27886
1102 No Return

SARA'S FLOWERS
WE WIRE FLOWERS
DIAL 823-0217
FAIRVIEW SHOPPING CENTER, 2004 N. MAIN ST. (27886)
FTD

EDGECOMBE MOTOR CO., Inc.
Sales—Service
FORD AUTHORIZED LEASING SYSTEM
Dial 823-3166
1900 Main St. 27886
SERVICE MERCURY

CRESTVIEW DR—Contd
1103 Young Bennie L Mrs
1104 Etheridge Mary Anne
1106★Webb B Brooks ◎ 823-0748
1107 No Return
1108 Vacant
1109★Roberto John G ◎ 823-7466
1110★Bass Russell H ◎ 823-2621
1112★Pittman David M 823-7860
1114 No Return
1115★Black Tom

4

CROMWELL AV —FROM 1701 ST ANDREWS EAST 1 NORTH OF SCL RR

ZIP CODE 27886
203★Combs Haley
205 Hale Henry L ◎ 823-3528
206 Grayill Frank ◎
DEEP SAHDE ST BEGINS
207 Caison Melton M 823-4018
208 Dew John M ◎ 823-2272
210 Marrow Edw H Jr ◎ 823-3519
212 Shirley Paul D ◎ 823-3333

4

CROMWELL HEIGHTS —A RESIDENTIAL SECTION EAST OF ST ANDREWS NORTH OF SCL RR

6

CYPRESS ST —FROM S HOWARD CIR NORTH 5 WEST OF ALBEMARLE AV

ZIP CODE 27886
1006 Spain Charles J Jr ◎ 823-4087
1008 Ruffin Patk W ◎ 823-2408
JOHNSTON ST INTERSECTS
1102 Squires Hilton 823-2209
1104 Weaver Susan E 823-8358
1105 Braddy Ada E Mrs ◎ 823-2564
1106 Hale Ashley H ◎ 823-3852
1107 Fleming Gail M 823-6445
1108 Hathaway John Jr 823-4327
1109 Lynn James R Jr 823-2020
1110★Cannon H D 823-1413
1112★West Thos C ◎ 823-8517
1114 Moore Reba T Mrs ◎ 823-2739
1117 Baker Hubert 823-8272

5

HOWARD AV INTERSECTS
1302 Pollard Wm A ◎
1304 Walston Daisy P Mrs ◎ 823-1553
1308 Andrews Thos E ◎ 823-8668
CHESTNUT ST INTERSECTS
1405 Mills Gloria P Mrs ◎ 822-8556
1406 Dixon Ruth G Mrs ◎ 823-6229
SUNSET AV BEGINS
LINDEN ST INTERSECTS

4

DALE AV RT 2 —FROM DAVIS DR RT 2 NORTH 3 EAST OF ST ANDREWS ST

ZIP CODE 27886
2410 Savage Wm A ◎ 823-4642
2500★Laughter James E
2501 Coggin Ezell B
2502 Harris Jesse ◎ 823-6469
2504 Turner Norman Mrs ◎ 823-5516
2505 Proctor Chester E ◎ 823-4027
2506 Whitaker Mable B Mrs ◎ 823-4267
2508 Weeks Joseph O ◎ 823-5164

6

DANCY ST —FROM 202 W BATTLE AV NORTH 1 WEST OF MAIN ST

ZIP CODE 27886

Edgecombe Homestead and Loan Association
"Financial Safety and Service For Edgecombe County Since 1889"
422 MAIN ST. 27886
TEL. 823-2184

ROBERT'S OF TARBORO
Appraisals • Remounting • Repairs
"Diamonds Are Our Business"
TEL. 823-2149
309 MAIN ST. 27886

CAROLINA OFFICE EQUIPMENT CO., Inc.
Printing — Office Supplies — Office Furniture — Office Machines
Tel. 823-1311
600 Main St. 27886

WEST NEW & USED FURNITURE
SINCE 1965
BUY - TRADE - SELL
2225 N. Main St., Tarboro, N.C. (27886) Phone 823-5318

DANCY ST—Contd

1302★Worsley Nathan A Jr 823-3701
1303★Buck Brian A ◎
1304 Denson Thelma R Mrs ◎ 823-3079
1305 Trevathan Lester B ◎ 823-2264
1306 Denton Richd B ◎ 823-4237
1308 Jenkins Earl E 823-2438
1309 No Return
1310 Melton Mahlon C ◎ 823-3306
1311 Howell Annie L Mrs ◎ 823-2259
1312 Hoard Cheryl Mrs
1313 Brown Aletha H Mrs ◎ 823-3238
1314★Langston Bobby Joe ◎ 823-1235
1321 Ellis Wm G

9

DANCY ST (PRINCEVILLE) FROM 405 MAIN ST EAST

ZIP CODE 27886
HOWARD ST INTERSECTS
NUMBERS IRREGULAR
132 Dancy Annie M
131 Randolph Josephine R Mrs 823-1374
159 Vacant
225 Lockhart Beatrice
232 Thorne Anne E Mrs ◎ 823-8718
212 Bradley Annie C Mrs
215 Rollins Rosa R Mrs 823-5514

4

DANIEL ST —FROM MAIN ST EAST NORTH OF SCL RR

ZIP CODE 27886
103★Wynne Janice 823-6414
104 Hughes Mary T Mrs 823-3838
104a Price Frances H Mrs
104b Hyde Janice
105 Graham Mary K 823-5452
106 Vacant
107 Tripp Freddie
108★Andrews John
109★Kent Alice
110 Fisher Nels ◎ 823-8657
111★Bullock Jesse 823-5011
ST ANDREWS ST INTERSECTS
202 Padgett Ted R ◎ 823-8628
204 Holder L Bryce ◎ 823-6665
206 Hall Donald A 823-4387
208 Tripp Magolina T ◎ 823-2616
210 Cooper Jo F Mrs ◎ 823-2608
LONGVIEW AV INTERSECTS
212★Burns Stanley
214★Whitehurst Geo H Jr 823-7717
216 Greaver Geo Jr ◎ 823-2742
219 Tarboro Church Of Christ
PANOLA ST INTERSECTS

4

DAVIS DR RT 2 —FROM ST ANDREWS ST EAST 2 NORTH OF HOPE LODGE ST

(NO HOUSES–
ZIP CODE 27886
101 Harrell Robt M 823-4952
Tarboro-Edgecomb Academy Inc 823-5031

4

DEANIE AV —FROM 701 WARD DR NORTH

ZIP CODE 27886
2401★Teague Frank E
2402 Ward Gerald D ◎ 823-6995
2403 Morris Lawrence J ◎ 823-3807
2404 Taylor Kenneth W ◎ 823-6610
2405 Parsons A Eug ◎ 823-4049
2406 May Jimmy H ◎

BLACKWELL'S, Inc.
GENERAL TIRE
Tires And A Smooth Ride Too!
Tel. 823-8174
107 E. Hope Lodge Street (27886)
McCREARY

R.M. FOUNTAIN, JR., CLU

NML

LIFE INSURANCE—REAL ESTATE
FINANCIAL CONSULTANT

2000 B
Main St. (27886) P.O. Box 1237

Tel. 823-6046
and 823-3798

LIFE MEMBER MILLION DOLLAR ROUND TABLE

6

DEERIDGE APTS —LOCATED ON HUNTER HILL DR

ZIP CODE 27886
14★Harris Lola 823-6410
1b★Whitaker Cecil
1c★Forbes E L
1d Stainback Doris 823-2434
★Lightfoot Donald
★Simmons James E IV
1g Summerlin Robt 823-1126
1h Maier Geo 823-4422
★Rogers Steph
★Roberson Audrey
2c Bonds Lewis
2d Duhl Dan 823-1993
2e Simmons Therman
2f Dancy Curtis
2g Sanderson Hazel 823-6467
3a Burnette Sybil 823-1656
3b Hoard John T Jr 823-0379
3c Shell Thos 823-2065
3d Rose Jay 823-4302
3e Glenoit Mills
4a★Decker Bill Jr 823-5298
4b★Arnold Timothy 823-6011
4c★Dawson Carl 823-7389
4d★Flye Dan
4e★Johnson J Charles
5a★Taylor David 823-4230
5b★Whitehurst Reid 823-0625
5c★Mizell Edna B Mrs
5d★Brantley Pamela 823-7043
5e★Marlss Alice Mrs
5f★Moffiett Retha
5g★Dempsey Marshall 823-4939
9a★Cobb Virginia
9b★Lewis T C
9c★Jones Mary E
9d★Grooms Robt B
9e★Proffitt John
9f★Ross Curtis
9b★Williamson T P
9h★Joyce Wm A
10a★Jackson R L Jr 823-3322
10b★Stone Thos
10c★Parrish Edw
10d★Evans Don
10e★Purvis Charles
10f★Benbow Wm
10g★Bess James
10h No Return
11a Black Preston
11b Modi Bipin O 823-1486
11c Spears R Pat
11d Howard Rawls Jr
Ashley Deaton Jr 823-1602
11f Arakkal Antony
11g Forbes Rachel 823-2714
11h Hatchell Roger 823-0313
12a Jones Allan
12b No Return
12c Barwick Elvin 823-0238
12d Long Mfg (Stge)
12e Robertson Betty 823-5713
12f No Return
12g Price Maurice

4

DEEP SHADE AV —FROM SPRING GARDEN NORTH 1 EAST OF ST ANDREWS ST

ZIP CODE 27886
1601 Vacant
1603 Braswell Ronald ◎
1605 Jackson Katie Mrs ◎
823-6622
1608 Whitfield Susie M Mrs ◎
823-3155
1610 Futrell Joseph F ◎ 823-2471

9

DEWEY ST RT 1 (PRINCEVILLE)—FROM BERKLEY ST NORTH 1 EAST OF BETHEL HWY

ZIP CODE 27886
1 Bridgers Geo G 823-5501

8

DOWD ST —FROM WILSON ST SOUTH 2 WEST OF SPARTA RD

ZIP CODE 27886

Runnymede Mills, Inc.
"ESTABLISHED 1899"
Main Office and Mill, 1004 Fountain St. (27886) Dial 823-2141

PILGRIM LAUNDRY & DRY CLEANERS, Inc.
UNIFORM RENTALS
COMPLETE LAUNDRY AND SANITONE DRY CLEANING
DIAL 823-3171
104 WEST WALNUT ST. 27886
NICD NATIONAL INSTITUTE OF CLEANING AND DYEING 1907
AMERICAN INSTITUTE OF LAUNDERING CERTIFIED WASHABLE

THORNE DRUG CO. INC.
"Your Neighborhood Pharmacy"
1508 Main St. (27886) Dial 823-3849 and 2900 Main St. Tel. 823-1011

DOWD ST—Contd
207★Ellrod Mamie R Mrs ◎ 823-5332
209 Manning Lossie H Mrs ◎ 823-3015
SOREY AV INTERSECTS
304 Gainey Keron F Mrs ◎ 823-4315
305 Harrell Blanche M Mrs ◎ 823-3538
306 Wells Ernest L ◎ 823-2581
307★Dyson Ronald L ◎ 823-6403
410 North Carolina Natural Gas Corp 823-4164
502 Victory Warehouse Inc tob 823-2533
503★Wooten Delores 823-0937

3

DUNN ST —FROM 908 BRADLEY AV NORTH 1 EAST OF PANOLA ST

ZIP CODE 27886
908★Perry Eliz

25

DURHAM PL

ZIP CODE 27886
3601 Smith John A ◎ 823-1260
3603 No Return
3605 Newberry Larry W ◎ 823-1348
3607★Johnson Tommy ◎
3700★Hall Michl A
3701★Evan Gaylord B ◎ 823-0319
3702 Atkins Ervin ◎ 823-1733
3703★West Linda
3704★Pittman Ronnie ◎
3706 Wall Denton B ◎ 823-6972

2

EAST AV —FROM 1101 E ST JOHN ST NORTH 7 EAST OF MAIN ST

ZIP CODE 27886
500 Pattillo W A Elem School 823-3812
WILSON ST INTERSECTS

3

ELM ST INTERSECTS
900 Knight J Carter ◎ 823-6531
904 Grey Roy A ◎ 823-1576
906 Chance James 823-3498
1003 No Return
1004★Carney Cherry 823-8211
1005 Brown Joe
1007★Lloyd Robt ◎ 823-4612
1008 Brown Charles L ◎ 823-4697

3

EAST SIDE HOMES —A LOW RENT CITY HOUSING PROJECT BET E WILSON ST EDMONDSON AV AND WOOTEN ST

ZIP CODE 27886
51★Mitchell Nellie
52 Sharpe Mattie L 823-7156
53 Bellamy Mary E Mrs
54 Battle Martha Mrs 823-1819
55 Mills Agnes
56 Andrews Dorothy Mrs 823-6489
57 No Return
58★Johnson Florette
59★Hudson Mamie W 823-5187
60★Brown Robert 823-1735
61 Parker Barbara C Mrs 823-7775
62 Powell Olivia M Mrs 823-8884
63★Parker Wm A
64★Pitt Sarah
65 Boyd Lillie M 823-5350
66★Pitt Lossie
67 Wooten Martha C Mrs 823-4249
68★Barnes Martha 823-5848
69 Cobb Lula
70 Hansen Ruby L Mrs
71 Jones Madeline W Mrs
72★Powell Bessie L
73 Barnes Eliz H 823-1125
74 Willis Lilly B Mrs

EMPIRE ENTERPRISES ROOFING CO.
TEL. 823-6715
RES. TEL. 823-8939
HWY. 258 N., 27886

Tarboro Printing Co., Inc.
SINCE 1889
COMPLETE PRINTING SERVICE
PUBLISHERS OF The Daily Southerner
504 W. Wilson St., P.O. Box 1119 (27886) Tel. 823-3106

EAST SIDE HOMES—Contd
75 Pitt Beulah
76 Cotten Colonius 823-6150
77 Andrew Debra
78 Vacant
79 Bradley Macey 823-4233
80 Stephens Howard L
81 Sharpe Shirley A Mrs 823-6257
82★Perry Beverly
83 Andrews Clarence
84★Bradley Shirley
85 Moten Annie 823-6887
86★Shaw Juanita S
88 Pettaway Maggie Mrs
89★Parker Eula M 823-0257
90★Hansen Delia
91 Harris Cora
92 Parker Fred 823-6753
93 Killebrew Lizzie Mrs
94 Battle Ada B Mrs 823-0741
95 Dancy Dorothy Mrs
96 Draughn Blanche L 823-6479
97 Vacant
98 Pitt Jack
99 Lawrence Dennis
100 No Return

8

EDGECOMBE AV —FROM 704 MEMORIAL AV WEST 1 SOUTH OF ST JAMES ST

ZIP CODE 27886
MARYLAND AV INTERSECTS
703 Morris John T ◎
VIRGINIA AV INTERSECTS
704 Fisher Howard J ◎ 823-3597
705 Harrell Wm W ◎ 823-1627
706 Vacant
707 Bowen Donna H
CAROLINA AV INTERSECTS
708 Hudson Rose H ◎ 823-1455
709 Fisher Ira L ◎ 823-3304
710 Vacant
GEORGIA AV INTERSECTS
712★Etheridge Bernice E ◎ 823-6245
713 Peaden Marvin R ◎ 823-8662
714 Etheridge Bessie C Mrs ◎ 823-6821
715 Butts Lindsey

3

EDMONDSON AV —FROM PANOLA ST EAST 2 NORTH OF WILSON ST

ZIP CODE 27886
512 Bryant Artis 823-1095
514 Jenkins Alex ◎ 823-6214
DUNN ST INTERSECTS
COFFIELD ST INTERSECTS
601 Vacant
605 Vacant
607 Vacant
612 Vacant
613 Smith Don M ◎ 823-1277
LLOYD ST INTERSECTS
700 Vacant
702 Vacant
704★Sherman Gus ◎
705 Hyman Sabrina L
706 Vacant
707 Jenkins Mollie B Mrs 823-4627
708 Elks Club 823-7992
709 Hart Gertrude 823-6358
713 Dew Earline H Mrs 823-3823
WAGNER ST INTERSECTS
800 Vacant
802 Vacant
805 Bryant James R ◎ 823-5450
807 Jones James E ◎ 823-5232
818 Newton Wm M Jr ◎ 823-0288
820 Wooten Horace ◎ 823-5403
LEAF ST INTERSECTS
900 Hyman James E ◎ 823-3514
901 Redevelopment Commission-Town-Tarboro (Site Ofc) 823-1004
904 Vacant
906 Draughn Limer ◎ 823-3472
909 Jones Adeline Mrs 823-3790
910 Pettaway Rufus 823-8894
OAKLAND ST INTERSECTS
1001 Vacant

MOORE LUMBER COMPANY INC.
Complete Line Lumber and Building Materials
"GENERAL CONTRACTORS"
1601 St. Andrews St. 27886 Phone 823-4125

FORBES INSURANCE & REALTY Inc.
ESTABLISHED 1952
MUTUAL INSURANCE—REAL ESTATE
INA
1905 Main St., 27886 Dial 823-3131

"Your Local Friendly Bank,,
EDGECOMBE BANK & TRUST CO.
Commercial - Savings - Trust - Farm Management
318 Main St. 27886 823-6101
North Tarboro Branch, 1717 N. Main St. 823-6101
West Tarboro Branch, Howard Av. and Western Blvd 823-6101
Oak City Branch 798-5061
Fountain Branch 749-2221

EDMONDSON AV—Contd

1002 Randall Gustin ◎ 823-2763
1003★Black Melvin
1005 Draughn James 823-8749
1007 Hyman James
1013 Everett Mary ◎ 823-3481
1017 Kent Maggie R Mrs ◎ 823-2730
1021★Davis Alice ◎
1023a Vacant
1023b Vacant

EAST AV INTERSECTS

1100 Quigless Milton D ◎ 823-2674
1101★Black Edna 823-4814
1102 Bell Sarah ◎ 823-6388
1103a★Farmer Lula 823-3972
1103b★Black Virginia
1112 Taylor Wm Jr ◎ 823-2414
1113 Davis Walter L ◎ 823-3417
1114 Lewis Wm H ◎ 823-3884
1116 Edmonds Geo ◎ 823-5503
1117 Freeman Corine Mrs ◎ 823-5310
1118 Knight Charles ◎ 823-5037
1200 Vacant
1202 Worsley Geo ◎ 823-8855
1203 Bryant Lillie D Mrs ◎ 823-8394
1204 No Return
1205 Knight Bridgers Jr ◎ 823-5885
1206 Batcher Arlena
1208 Knight Malvina H Mrs ◎ 823-6547
1209★Weaver Wm

WOOTEN ST INTERSECTS

1300 Blue Front Grocery 823-5893
1304 Suggs Nelson
1306 Brown Leroy H 823-7783
1308 Porter Wheeler W
1310★Revish Johnny 823-0280
1312 Braswell Lovenia ◎ 823-8656
1314 Vacant
1316★Goss Lee ◎ 823-5897

6

ELIZABETH ST —FROM WEEKS DR WEST 1 SOUTH LANCASTER

ZIP CODE 27886

2002 Doughtie Gordon H ◎ 823-5436
2004 Webb Bruce E ◎ 823-8987
2005 Alford James ◎ 823-5531
2006★Shell Geo T 823-0756
2007 Daughtry Ronnie C ◎ 823-8043
2008 Lamm James T ◎ 823-8251
2009 Denton Willie E Jr ◎ 823-3108
2010 Savage Thos L ◎ 823-4211
2011 Best Thos F ◎ 823-8972
2013 Baltzel Noel ◎ 823-4525

3

ELM ST —FROM LLOYD ST EAST 4 NORTH OF WILSON ST

ZIP CODE 27886

602 Manning John H ◎ 823-3353
606 Harris Charlie 823-5853
608 Murphy Gene 823-1668
609 Draughn Wm ◎ 823-2417
610 Hudson Maggie R 823-8954
614 Andrews Lossie Mrs ◎
617a Vacant
617b Vacant
700 Pitt B C ◎ 823-5493
704 Hopkins Mary N Mrs 823-8639
705 Vacant
708 Staton Prince
709 Vacant
711 Vacant
712 Anderson Lula Mrs
713 No Return
714 Glover John
715 Vacant

WAGNER ST INTERSECTS

800★Smith Charles 823-1088
802 Bellamy David ◎ 823-3986

Your Blue Ribbon Printer For East Carolina
CLAYTON-PERRY PRINTING COMPANY
PHONE 823-5121
Since 1892
Tarboro, N.C. (27886)
600 Main St.

since 1935
SHOOK
INSURANCE AGENCY
LIFE-AUTO-FIRE-CASUALTY
Howard Bldg., 119 E. St. James St. 27886 Dial 823-2232

Benton Furniture Co.
Kelvinator Appliances—Sylvania TV's
Complete Home Furnishings
229 MAIN ST. 27886 TEL. 823-3834

ELM ST—Contd
803 Lyons Laura B Mrs ◎ 823-2772
804 James Cleopas P ◎ 823-2460
807 Harrell Estelle Mrs 823-7654
810 Vacant
811 Bridgers Lena drsmkr ◎ 823-3059
813 Clark John L ◎
814 Vacant
901 Vacant
902 Williams Grocery 823-2917
903 Vacant
909 Pitt John B ◎ 823-4655
913★Brazeal Dorothy ◎ 823-9443
915 No Return
EAST AV ENDS

3

ELM ST EXTN —AN EXTENSION OF ELM ST EAST

ZIP CODE 27886
1105 Knight Jean Mrs ◎ 823-6574
1107 Robinson Martha L
1109 Jones Lillie Mrs ◎ 823-3430
1111 Vacant
1113 Battle Simon 823-4762
1200 United Manor Courts 823-6243
1★Pettaway Minnie R 823-1335
2 Sherrod Minnie
3 Howard Rosa 823-5714
4 Dozier Sara
5 Parker Ellen Mrs
6 Hart Lendora 823-6302
7★Thigpen Annie L 823-1363
8 Garrett Earline
9 Powell Mabel
10★Whitehead Dorothy 823-3016
11★Bryant Linda
12 Cotton Paul 823-1669
13★Knight Mary 823-2968
14★Wooten Janice
15★Bullock Queen 823-2235
16★Boney Lizzie B Mrs 823-7749
17 Vacant
18 Pittman Alberta 823-7745
19 Dancy Erma L 823-3932
20 Hyman Naomi
21 Clark Martha 823-5236
22 Walston Olivia
23 Cherry Hannah Mrs 823-8063
24 Mays Violet 823-4149
25 No Return
26★Gray Laura E
27 Hinton Lucy 823-6783
28★Archer Missouri 823-2089
29 Staton Frances
30 Smith Clara
31 Dancy Annie M 823-7368
32 Vacant
33 Jennings Vera 823-5961
34★Dickens Aldene
35 Powell Dorothy A 823-8991
36 Newton William 823-1238
37 Revish Celia
38 Savage Grace
39 Cherry Alma B
40 Sherrod Dora 823-5163
41 Davis Hattie M
42 Jones Lossie Mrs
43 Johnson Beatrice 823-5839
44 Lewis Virginia 823-1051
45 Whitehead Mary L
46 Whitehead Cath
47 Whitehead Mary J
48 Everette Evelyn
49 Johnson Geneva 823-5908
50 Johnson Emma 823-1814
WOOTEN ST INTERSECTS
1209 Vacant
1305★Pettaway Dorothy
1307 Porter Hazel
1314 Moore Lorelle D

8

FAIRLEY ST —FROM 700 W ST JAMES ST NORTH 4 WEST OF ALBEMARLE AV

ZIP CODE 27886

TREVATHAN CONTRACTORS
HOUSE DEMOLISHING
Landscaping — Septic Tanks — Lot Clearing
Rt. 1, Box 148A, Macclesfield, N.C. (27852) Tel. 827-5855

Tarboro Concrete & Building Supplies, Inc.
Ready Mixed Concrete - Concrete Blocks - Lightweight Blocks
Bethel Highway, P.O. Box 629, Tarboro (27886)
Dial 823-4184
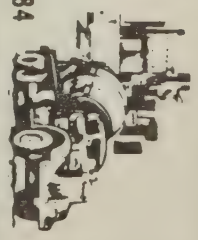

TARBORO SAVINGS & LOAN ASSOCIATION
SAVINGS INSURED UP TO $40,000
ESTABLISHED 1905
Tel. 823-3116

BARNHART AGENCY, INC.
SINCE 1940
GENERAL INSURANCE REALTORS
501 Main St. Corner Church St. (27886)
Tel. 919 823-6181

True Value HARDWARE STORES
Marrow-Pitt Hardware Co., Inc.
SERVING TARBORO AND SURROUNDING AREA SINCE 1913
305 Main St., 27886 Dial 823-3127

FAIRLEY ST—Contd
MIDDLE ST INTERSECTS

5

FAIRVIEW AV —FROM 1809 MAIN ST WEST 1 NORTH OF SCL RR

ZIP CODE 27886
111 Long Mfg (employment ofc) 823-4151

5

FAIRVIEW CIR N —FROM 2030 MAIN ST WEST 3 NORTH OF SCL RR

ZIP CODE 27886
106 Allred Eliz C Mrs ◎ 823-2321
108 Jenkins John R ◎
MARSHALL ST ENDS
110 Byrd Henry 823-6456
111 Webb Jesse
112 Whitley Bobby L 823-3271
113 Vacant
114 Hudson Eleanor A Mrs
115★Godwin Phil L 823-0960
116★Jordon Harry L ◎ 823-1356
117 Jackson Willard B ◎ 823-2505
118★Steward Geo I 823-1981
119 Hoyle Raymond T ◎ 823-6052
120★Cherry Robt L
121 Hale Wilson F ◎ 823-2592
122 Bradshaw Lillie M Mrs ◎ 823-5861
123 Clark Alva H ◎ 823-3628
124 Voorhees Ernestine R Mrs 823-6820
126 Rogister Garnie G ◎ 823-8931
127 Harrell Stanley ◎ 823-8909
128★Brewer Lotis 823-5107
129 Goldston A Fred 823-6314
130 Vacant
131 Pittman Oliver L ◎ 823-4796
132 Crabtree Wm E ◎ 823-2697
134 Lease Tim R ◎ 823-6532
136 Everett Joseph A ◎ 823-3457
138 Keel Thos H 823-2971
140 Taylor Pearlie Mrs ◎ 823-8360
142 Tyner Lucille A Mrs ◎ 823-3583
144★Hudson Eleanor
MAYO ST ENDS
FAIRVIEW CIR ENDS

5

FAIRVIEW CIR S —FROM 1933 MAIN ST WEST 2 NORTH OF SCL RR

ZIP CODE 27886
111 Cummings Mattie W Mrs ◎ 823-4283
113 Worrells Ernest D 823-4073
MARSHALL ST BEGINS
114 Edwards John R ◎ 823-4476
115 Bishop Joyce ◎ 823-2941
116 Vacant
117 Oday Marguerite Mrs 823-3281
118 Coggins Robt B Jr ◎ 823-8135
119 Vacant
120 Heath B Carroll 823-1466
121 White Vera 823-6675
122 Williams James M ◎ 823-3400
123 Allen Bobby 823-3057
124★Andrew Beth 823-7647
125 Baker Callie A Mrs ◎ 823-8551
126 Harris Clyde W ◎ 823-2004
127 Boysworth Glen ◎
128 Alford Lynwood T 823-2586
129 Rolph Margt A Mrs ◎ 823-4598
130 Broome J Frank ◎ 823-5766
131 Boysworth Wilbur ◎ 823-4425
132 Spain Lewis
133 Hayes Wm D ◎ 823-3365
134 Browning Rex ◎ 823-3263
135 Guill Ann
136 Lewis Marvin B 823-6930
137 Walters Dennis L ◎ 823-8658
139 Weeks Mildred F Mrs ◎ 823-3415
141 De Mambro Annie B Mrs ◎ 823-3720
★De Mambro Bruce C ◎ 823-3720
143 Ahrens Frank F 823-6683
145 Walston Lonny J ◎ 823-2759
147 Fisher C Meredith ◎ 823-2594
149 Newsome J Harry ◎ 823-4441
151 Flake Ernest L ◎ 823-8090
FAIRVIEW ST ENDS
MAYO ST ENDS

EDGECOMBE MOTOR CO., Inc.
Sales—Service
FORD AUTHORIZED LEASING SYSTEM
Dial 823-3166
1900 Main St. 27886
SERVICE MERCURY

5

FAIRVIEW PARK —A SUBDIVISION WEST OF THE 2000 BLK OF MAIN ST

(NO HOUSES–

7

FAIRWAY ST —FROM EAST COUNTRY CLUB DR WEST TO W COUNTRY CLUB DR 1 NORTH OF W WILSON ST

ZIP CODE 27886
700 Harrell Thos E ◎ 823-3910
701 Wilson Robt E ◎ 823-6828
702 Hogshire Wm J ◎ 823-6258
705 Long Joseph I ◎ 823-3244
708 Fuller David R

4

FOREST ACRES DR —CONTINUATION OF PANOLA ST (NORTH) FROM BEG OF LUCILLE DR NORTH AND EAST IN A SEMI-CIR

ZIP CODE 27886
501 Nobles J Paul ◎ 823-2645
504★Morrow Thos A 823-1679
506 Wall Thos I ◎ 823-5875
507 Wood Wm S ◎ 823-3610
508 No Return
510 Cook David S ◎ 823-3860
512 Lewis John C ◎
513 Dunn Allen G ◎ 823-3463
514 Coley Emily 823-8357
515 Causway J Mc Glenn ◎ 823-3426
516 Brock Robt ◎ 823-5823
518 Gardner Fred Jr
519 No Return
520 Evans G C ◎ 823-3240
522★Jones Lenward W ◎ 823-1280
ROBERSON DR ENDS
600 Hull Alden W ◎ 823-5984
601 Varnell Paul L ◎ 823-4501
602★Sheffield Grigg ◎ 823-5502
603 Gardner Michl D ◎ 823-5995
604 Wynn Wm L ◎ 823-2940
605 Smith Francis M ◎ 823-4912
606 Harrison Carrie J Mrs ◎ 823-2145
607 Gulley
608 Whaley Patsy W Mrs ◎ 823-8561
609★Williamson Joseph E 823-7600
610 Mc Bride Olson F ◎ 823-2373
611★Hayes Jack R ◎ 823-7493
612 Howard Robt Jr ◎ 823-1296
613 Ainsley Lois Mrs ◎ 823-2781
614★Hardee Denton ◎ 823-6540
615 Sullivan Wm W ◎ 823-5320
616★Jarrett Fred A ◎ 823-5804
620★Todd Gregory T ◎ 823-4162
700 Long Spencer ◎ 823-8723
702 Hawkins Robt 823-6247
704 Mathewson James R Jr ◎
706★Perry Gerald
800 Stallings Kenneth M ◎ 823-8332

5

FOUNTAIN ST —FROM ½ BLK WEST OF 1404 CEDAR ST EAST 1 NORTH OF SUNSET AV

ZIP CODE 27886
502 Constantine Petroleum Corp 823-4212
513 Pittman G J ◎ 823-4763
515★Rawls Charles
517 Bo's Service Station 823-3607
CEDAR ST INTERSECTS
LINDEN ST BEGINS
601 Calvary Baptist Church
605 Wombles Clifford W ◎ 823-2310
606 Long Mfg stge
611 Vacant
613 Womble Geo C ◎ 823-2569
MILL ST BEGINS
701 Taylor James E ◎ 823-4930
702 Taylor Otis V ◎ 823-3044
703 Vacant
705 Smith Esther W Mrs ◎ 823-1945
706 Vacant
707 Spain Olivia H Mrs ◎ 823-8538
708 Vacant
710 Sykes John H ◎
711 Vacant
713 Griffin John H ◎ 823-8641
SHORT ST ENDS
801 Vacant
802 Lancaster Car & Truck Repair 823-8254

DELUXE CLEANERS
YOUR CLOTHES ARE VERY EXPENSIVE - PROFESSIONAL DRY CLEANING KEEPS THEM LOOKING EXPENSIVE!
EVERY GARMENT A MASTERPIECE
WE CARE ABOUT THE WAY YOU LOOK
2219 MAIN ST., FILLMORE VILLAGE (27886)
TEL. 823-2284

our 66th year of service
C. Earl Coker
COBB, KITTRELL & COKER AGENCY
INSURANCE — REAL ESTATE
BOX 43, PINETOPS, N.C. 27864
TELEPHONE 827-5131

FOUNTAIN ST—Contd

802½ Lancaster Brothers Used Cars 823-8254
802-24 Fountain Bonded Whse (stge)
803 Vacant
805 White Laura W Mrs ◎ 823-4091
807 Mitchell Everette B
809 No Return
811 Vacant
813 Woolard Alice
815 Robinson Geo H Jr
817 West Henry A ◎ 823-1415
819 Holland Billy ◎ 823-4016
821 Griffin James E ◎ 823-4417
823 Cochran Norene C Mrs 823-4402
CREEK ST INTERSECTS
907 Keel Margt M Mrs ◎ 823-2644
909 Keene Ernest M ◎ 823-4996
WAHREE ST ENDS
915 Clark Linda K Mrs ◎ 823-3675
HALL ST ENDS
1004 Runnymede Mills Inc hos mfrs 823-2141
1ST ST INTERSECTS
PEARL ST BEGINS
WALKER ST BEGINS
RAYSTER ST BEGINS
1400 Crisp Christine P ◎ 823-4676
1404 Cochran Teddy J ◎ 823-8271
CRAVEN ST BEGINS
1410 Davis Harold 823-0136
1412 Armstrong Roy C ◎ 823-4623
1414 Phillips Henry L ◎ 823-1619
1416 Sessoms Ernie E ◎ 823-8845
1418 Newberry H Ellis ◎ 823-3063
SPEIGHT AV BEGINS

6

FRANCIS DR RT 3 —FROM BARLOW RD SOUTH 1 EAST OF HOWARD AV EXTN

NO HOUSES
ZIP CODE 27886

10

GEDDIE AV (PRINCEVILLE) FROM 1ST ST EAST 1 SOUTH OF STATE HWY 44

ZIP CODE 27886
NUMBERS IRREGULAR
310 Williams Robt ◎ 823-1738
309 Batchelor Geraldine ◎ 823-4124
400 Farmer Willie Jr ◎ 823-6901
Farmer Ada R Mrs ◎ 823-6264
404 Braswell Moses Jr ◎
406 Jones Russell L ◎ 823-4669
408 Mallory Curtis ◎ 823-8956
604 Whitehead Charlie R ◎ 823-3216
606 Johnson Addie ◎ 823-4580
610 Porter Mary D ◎ 823-8282
611 Hinton Geo Jr ◎ 823-6568
701 Waller David G ◎ 823-8930

8

GEORGIA AV —FROM MEMORIAL AV NORTH 5 WEST OF OFFICE ST

ZIP CODE 27886
EDGECOMBE AV INTERSECTS
200 Board Eug R ◎ 823-8892
201 Harrell Geo R ◎ 823-4278
202★Harrell Alvin ◎ 823-3006
203 Bland Thadous M ◎ 823-6987
204★Jacobs Edison
205 Cowon Vernon S ◎ 823-1435
207★Witchard Anna ◎ 823-7207
300 Harris Murray E ◎ 823-6332
301 Reason Robt S ◎ 823-5892
302 Etheridge Emerson L ◎ 823-6468
303 Taylor W W Paint & Wallpaper Contractor 823-5831
Taylor Woodrow 823-5831
304 Etheridge Matred ◎ 823-1713
305 Catts Douglas ◎ 823-5596
306★Hudson Larry ◎ 823-4368
307★Norris Donald 823-1422
308★Lewis Lucille Mrs
309 Bridgers David 823-6988
310 Baker Lizzie E Mrs ◎ 823-3820
311★Harrell Delphia M ◎
312 Beach Herbert Jr ◎ 823-4915
313 Moore Hubert ◎ 823-4574

TAXI
CITY CAB OF TARBORO, INC.
13 TAXICABS TO SERVE YOU 24 HRS.
ALSO WRECKER SERVICE
Tels. 823-2600 823-8000

GEORGIA AV—Contd
ST JAMES ST INTERSECTS

6

GLENBURNIE —A RESIDENTIAL SECTION WEST OF ALBEMARLE ST SOUTH OF JOHNSTON ST

6

GLISSOM ST —FROM WEEKS DR WEST 1 SOUTH ELIZABETH ST

ZIP CODE 27886
2012 Taylor John N ◎ 823-2675
2013 Jones
2016 Owens R Carlton ◎ 823-4546
2017★Reitzel Jack D ◎ 823-5485
2018 Webb Moses F 823-2889
2021 Briley
2024 Weeks Clifton J Jr ◎ 823-3198

3

GOLD HILL —A RESIDENTIAL SECTION OF CITY REACHED VIA E BAKER ST

1

GRANVILLE ST E —FROM 127 MAIN ST EAST 2 NORTH OF TAR RIVER

ZIP CODE 27886
101 Granville Street Lunch 823-8869
Newton-Perkins Cab Co 823-1428
103 Winstead's Auto Service 823-7641
112 Brotherly Mutual Burial Assn 823-5129
Hemby-Willoughby Mortuary Inc 823-5129
113 Vacant
121 Gulley's Garden Center 823-7879
ST ANDREWS ST INTERSECTS

2

300 Vacant
301 Battle James E
302★Brazeal Rodney I 823-6751
306 No Return
310★Quigless Carol
Pitt Lloyd P 823-3086
312 No Return
315 Quigless Helen G Mrs ◎ 823-5365
ST DAVID ST INTERSECTS
403 Pompey Effie M
PANOLA ST INTERSECTS
405 Vacant
end Vacant

1

GRANVILLE ST W —FROM 200 MAIN ST WEST 2 NORTH OF TAR RIVER

ZIP CODE 27886
102 Simmons James E side ent
106 Edgecombe Barber Shop 823-4350
109 Vacant
110 Vacant
113 Vacant
TRADE ST INTERSECTS
200 Simmons James E whse
204 Dew Tommy Garage auto repr 823-2922
207 Howell Wm B stge
208 Jones Herman

10

GREENWOOD BLVD (PRINCEVILLE)—FROM STATE HWY 258 EAST

ZIP CODE 27886
105★Boyd Edith C Mrs ◎ 823-3491
109 Baker Columbus ◎ 823-3809
111 Heath Julius ◎
107 Waltson Beatrice Mrs
104 Perkins Maggie Mrs ◎ 823-4593
Tucker Novella Mrs ◎ 823-8624
106 Dickens Berry ◎ 823-5161
136 Walston Joe ◎
116 Freeman Jack 823-3470
135 Howard John ◎
Howard Gino ◎ 823-8227
309 Carney Ernest ◎ 823-3547
310 Bullock Mark F ◎ 823-5360
311 Wilkins Bertha ◎ 823-6413
403 Knight Johnnie ◎ 823-4463
315 Carney Martin L ◎ 823-2326

"Satisfaction is our most important product."
Coastal Plain RADIO
"The Bee Keeper"
SALES AND SERVICE
C.B. Radios
Scanners
Car Stereos
and
Accessories
(919) 823-7353
2005 N. MAIN ST. (27886)

GREENWOOD BLVD (P)
—Contd
402 Jenkins Lugine Mrs ◎
403★Hart Cassandra K Mrs ◎
404 Stephens Addie Mrs ◎
823-3685
406 Johnson Nathan ◎
Johnson Sam
403 Knight Thad C 823-5528
Highway Holiness Church
500 Batchelor Lena Mrs ◎
823-3878
502 Batchelor Asbury C ◎
823-4667
504 Plemmer Walter Jr ◎
823-3482
690 Harrell Roney ◎ 823-4389
700 Reynolds Grocery 823-4056
708 Dew Eva J Mrs ◎ 823-8886
709 Lyons Columbus Jr ◎
Bridgers Pearl Mrs ◎
823-3467
711 Dew Willie ◎ 823-4910
104½★Glass Bernice
601 Davis Rufus
603 Brown Audrey ◎
604 Powell Alvania ◎
606 Jenkins Gaston ◎
701 Exum Ernest
703 Bullock Alice
705 Reynolds Arth ◎
708 Dew Willie ◎ 823-8886
709 Bridgers Robt L ◎
710 No Return
710½ Daniel Ora
712 Finch Robt D Jr ◎
714 Hyman Lucille Mrs ◎
718 Pettaway Henry ◎
720 Hyman Louis ◎
721 Stokes Robt

5

HALL ST —FROM 917 FOUNTAIN ST SOUTH 1 WEST OF WAHREE ST

ZIP CODE 27886
200 Keene Quessie L ◎ 823-1109
201 Ellis Louis R ◎ 823-4840
202 Rountree Hurdley E ◎
823-3926
204★Adams Johnny
205 Johnson Tremain R ◎
823-6947
RUNNYMEDE AV
INTERSECTS
300 Pridgen Willie ◎ 823-4900
301 Christenberry Mary J Mrs ◎
823-2797
302 Whitehurst Lulu E Mrs ◎
823-6316
303 Hopkins Herbert R ◎
823-2969
304 Harrell A Craig Jr ◎
823-8834
305 Thompson Julian E ◎
823-1784
306 Andrews Jessie
307 Wells Mabel O Mrs ◎
823-4544
308 Barfield Wm 823-6759
309 Spain Laural S Mrs ◎
823-4258
SUNSET AV INTERSECTS
501 O'Neal Frank E ◎ 823-4333
503 Bradley Jesse G ◎ 823-2410
505 Haney Carlee ◎ 823-3683
507★Griffin Steven
509★Rogister Edw K 823-4746
SPEIGHT ST INTERSECTS
601 No Return
602 Boyd Jerry L ◎ 823-4732
603 Braddy Raymond ◎ 823-4585
604★Griffin Jerry D ◎
605 Belch Raleigh F ◎ 823-4696
606★Rountree Donald E ◎
823-8692
SOUTH AV ENDS

1

HARPER RD —FROM END OF DOGWOOD CIR WEST

ZIP CODE 27886

5

HASTING ST —FROM SHERWOOD AV WEST 1 NORTH OF SEMPLE ST

ZIP CODE 27886
200★Joyner Gary W ◎ 823-4079
202★Cooper Donald G ◎ 823-1991
204★Vonwirth Franz 823-6917
206★Hamilton Henry D ◎
823-6175
207★Utsman Bobby ◎ 823-8973
208★Mitchell Jack D ◎ 823-8297
210★Phillips Tom ◎
212★Grady G Keith ◎
214★Elliott Paul ◎
216 Vacant

Tarboro Printing Co., Inc.
SINCE 1889
COMPLETE PRINTING SERVICE
PUBLISHERS OF The Daily Southerner
504 W. Wilson St., P.O. Box 1119 (27886) Tel. 823-3106

HASTING ST—Contd
218 Vacant
300 No Return
302 No Return
304 Brinson Dorothy ◎ 823-6957
305 No Return
306 Walker Eddie L ◎ 823-1040
400 No Return
402 Manning Carl W ◎ 823-2533
403 Sisko Richd G ◎ 823-4123
404 Mason Dorothy ◎
405 Paramore Edgar ◎ 823-6886

1

HENDRICKS ST —FROM 400 W ST JAMES ST NORTH & SOUTH 3 WEST OF MAIN ST

ZIP CODE 27886
ST JAMES ST INTERSECTS
420 Edgecombe Bonded Whse stge
CHURCH ST INTERSECTS
500 Tobacco Drive In beer
504 Vacant
506 Farm Supplies Inc whol gros 823-2558
507 City Cab Of Tarboro Inc 823-2600
600 Town Municipal Light & Pwr Sys 823-8121

10

HWY 258 (PRINCEVILLE) CHANGED TO STATE HWY 258

7

HILMA CIR —FROM EAST COUNTRY CLUB DR NORTHWEST 2 NORTHWEST OF WILSON ST

ZIP CODE 27886
800 Brewer Saml J ◎ 823-4713
802 Dennie James A ◎ 823-3081
803 Little Francis N ◎ 523-2418
804 Ward Ernest E
805★Whitehurst Woodrow L Jr 823-4057
806 Long Wm L ◎ 823-4510
807★Bright Emory H 823-7513
808a★Keel Paul
808b★James W Danny
809 Stell Willie H Jr ◎ 823-3778
810 Kreidel Geo E Rev 823-4784
811 Andrews Carl D ◎ 823-3005
814 Brill Oscar ◎ 823-2473
815 Dupree Allen S ◎ 823-8938
818 Shugar Gilbert L ◎ 823-4745
820 Bailey Radford B ◎ 823-4521
822 No Return
824 Anderson Woodrow ◎ 823-4496
825 Bolick Lynda D 823-5972
826 Noble Leonard E ◎ 823-4641
829 Hedgepeth Matilda C ◎ 823-3681
831 Everett Harry W ◎ 823-6437
833 Dupree Bessie M Mrs ◎ 823-3540
837 Pope Sam W ◎ 823-3525

7

HILMA PARK —A RESIDENTIAL SECTION NORTH OF E WILSON ST BET HENDRICKS CREEK AND CITY LIMIT

ZIP CODE 27886

4

HOPE LODGE ST E —EAST FROM 2111 MAIN ST 4 NORTH OF SCL RR

ZIP CODE 27886
ST ANDREWS ST INTERSECTS
100 North Carolina National Bank 823-6131
107 Blackwell's Inc tires 823-8174
PANOLA ST INTERSECTS
305 Speight Wm T ◎ 823-8396
ROBIN DR BEGINS
401 Howerin Wm L ◎ 823-2156

MOORE LUMBER COMPANY INC.
Complete Line Lumber and Building Materials
"GENERAL CONTRACTORS"
1601 St. Andrews St. 27886 Phone 823-4125

FORBES INSURANCE & REALTY Inc.
ESTABLISHED 1952
MUTUAL INSURANCE—REAL ESTATE
INA
1905 Main St., 27886 Dial 823-3131

"Your Local Friendly Bank..
EDGECOMBE BANK & TRUST CO.
Commercial - Savings - Trust - Farm Management
318 Main St. 27886 823-6101
North Tarboro Branch, 1717 N. Main St. 823-6101
West Tarboro Branch, Howard Av. and Western Blvd 823-6101
Oak City Branch 798-5061
Fountain Branch 749-2221

E HOPE LODGE ST—Contd
403 Shepheard Garland D
823-2934

5

HOPE LODGE ST W —FROM 2112 MAIN ST WEST 4 NORTH OF SCL RR

ZIP CODE 27886
101 Green's Body Shop 823-2665
102 Rogerson Helen W Mrs ◎
823-3348
106 Birth Thelma R ◎ 823-5704
108 Jones O B Rev 823-3964
112 First Free Will Baptist
Church 823-4611
201 Mayo Knitting Mill Inc hose
mfg 823-3101

6

HOWARD AV —FROM 1528 MAIN ST WEST 1 SOUTH OF SCL RR

ZIP CODE 27886
100 Long Manufacturing Co stge
101 Boyd Serv Sta (Stge)
105 C T & T (Stge)
111 Columbian Peanut Co Stge
(111-3)
200 Braswell Whol Co stge
ALBEMARLE AV INTERSECTS
300 Hudson Thos M 823-4731
Carpenter Geo ◎
302 Carpenter Blanche ◎
823-1736
303 Pollard Martha B Mrs ◎
823-2389
305 Summerlin Preston Jr ◎
823-4638
307 Harrison Doris A Mrs ◎
823-3082
400 Hoard Lucy F Mrs ◎
823-3486
401 Harris Mary C Mrs ◎
823-3813
402 Vacant
403 Johnson J B Hamilton ◎
823-3724
405 Best Glanor G Mrs ◎
823-4274
406 Pender Wm L ◎ 823-4026
408 Grant Metta Mrs ◎ 823-8534
409 Knox Walter T ◎
410 No Return
413 Spain Albert E ◎ 823-2526
POPLAR ST INTERSECTS
500 Keel Joe H ◎ 823-6320
501 Alderman Helen D ◎
823-3086
502 Alford Lydia W Mrs
504 Johnson Milton D ◎ 823-6423
505 Hollis W E 823-3255
506 Jefferson Joseph L 823-1989
507 Cooper Marion A Mrs ◎
823-2274
508 Simms John W ◎ 823-6929
509 Keel Saml H ◎ 823-3013
510★Kilpatrick Audrey G
823-7763
511 Lewis Irene Mrs ◎ 823-2226
512 Harper Bernard F
CEDAR ST INTERSECTS
600 Johnson Mary L Mrs ◎
823-2771
601 Robinson Theo C ◎ 823-4305
602 Keel James D
603 Armstrong Forest Jr ◎
823-4326
604 Keel J Robt ◎ 823-3836
605 Phillips Garland 823-8916
607 Alderman Lefie R Mrs ◎
823-3068
608 Proctor Iva K ◎ 823-8424
611 Pigg Roy R 823-5815
ASH ST INTERSECTS
700 First Pentecostal Holiness
Church 823-8321
701 Allen Wm B ◎ 823-4204
703★Rountree W Gene ◎
723-5075
704 Lucas Norman D Rev
823-2936
707 Tripp Adelle F Mrs ◎
823-2613

Your Blue Ribbon Printer For East Carolina
CLAYTON-PERRY PRINTING COMPANY
PHONE 823-5121
Since 1892
600 Main St. Tarboro, N.C. (27886)

since 1935
SHOOK
INSURANCE AGENCY
LIFE-AUTO-FIRE-CASUALTY
Howard Bldg., 119 E. St. James St. 27886 Dial 823-2232

Benton Furniture Co.
Kelvinator Appliances—Sylvania TV's
Complete Home Furnishings
229 MAIN ST. 27886 TEL. 823-3834

HOWARD AV—Contd
709 Piver Minnie B Mrs ◎ 823-3495
710 Carter Hannah H Mrs ◎ 823-8893
711 Vacant
713 Price Frank Jr ◎ 823-8876
CYPRESS ST INTERSECTS
800★Beach Heubert III
802 Bradley Rodney D ◎ 823-6497
804 Throne Aldine ◎ 823-8950
805 Spain Roy B ◎ 823-4108
806 Hicks John M ◎ 823-4542
807 Mewborn Maggie M Mrs ◎ 823-2712
808 Stell Sarah C Mrs ◎ 823-8344
810 Fussell Charles H ◎ 823-4958
811 Church Of Jesus Christ Of Latter Day Saints
CHERRY ST INTERSECTS
900 Jones Linwood W ◎ 823-5826
904★Goff-Franklin Delano
905 Morgan Wm B ◎ 823-5811
906 Holloman Robt L
908 Bradshaw Mattie F Mrs ◎ 823-4879
910 Joyner Sallie Mrs 823-5536
★Parker Jimmy
911 Joyner Claude A ◎ 823-3254
PEACH ST INTERSECTS
1001 Dixon John T Jr 823-8660
1003 Pollard Vernon H ◎ 823-8598
1005★Smith Louise M ◎ 823-6666
1006 Greenwood Cemetery
1101 Dew Tuck W ◎ 823-4656
1102 Tarboro-Town Of Greenwood Cemetery side ent

6

HOWARD AV EXTN —CONTINUATION OF HOWARD AV BEGINNING AT HENDRICKS CREEK

ZIP CODE 27886
1202 Ward Wm H Hon ◎ 823-4675
1203 Williams Elwood L ◎ 823-1906
1205 Farmer Robt D II ◎ 823-5544
1206 Sexton M Rudolph 823-2492
1207 No Return
1208 Webb John E ◎ 823-4602
1209 No Return
1212★Hamilton Charles
1300 Proctor Eliz N ◎ 823-5435
1301 Stirewalt Paul J ◎ 823-8287
1302 Sexton Robt M ◎ 823-4309
1304 Bass Alex W ◎ 823-4647
1307 Thompson Oscar F ◎ 823-3962
1400 Martin C B Junior High School 823-8167
1401 Bryant Richd B ◎ 823-2786
1403 Hale Willie B ◎ 823-2506
1405 Smith Hilda F Mrs ◎ 823-2283
1407 Harrell Geo W Jr ◎ 823-4632
1409★Dupree W D III ◎ 823-2628
1501 Pittman Marvin A ◎ 823-4253
1503 Taylor Billey ◎
1507 Carpenter Milton R ◎ 823-2944
1600 Park Hill Shopping Center
Alden's Men's Wear 823-1166
Belk-Tyler Co dept store 823-2034
Edgecombe Bank & Trust Co 823-6101
Kwi Klean Cleaners & Coin Laundry 823-1694
Murphy G C variety store 823-5751
Norman Merle Cosmetics extn 823-2874
Park Hill Beauty Shop 823-1984
Peoples Service Drug Store 823-5791
Pic'n Pay Shoes 823-7260
A & P Food Store 823-8794
Associated Insurance & Realty Co Inc 823-2316

Tarboro Concrete & Building Supplies, Inc.
Ready Mixed Concrete - Concrete Blocks - Lightweight Blocks
Bethel Highway, P.O. Box 629, Tarboro (27886)
Dial 823-4184
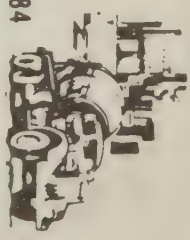

Creech THE FLORIST
FREE DELIVERY
MEMBER F.T.D. AND TELEFLORA
400 Main St. (27886)
say it with FLOWERS!
Tel. 823-1196

G.H. FOUNTAIN AGENCY, INC.
"Insurance for the Family, Home and Business"
Established 1935
Dial 823-2562
118 E. St. James St. (27886)
THE TRAVELERS

TARBORO OIL COMPANY, Inc.
Wholesale Motor Fuels - L P Gas
401 Trade St. (27886) Phone 823-8145

HOWARD AV EXTN—Contd

Radio Shack 823-0777
Mc Donald's 823-1755
Paint Center The 823-1373
1601 Messer Maude R Mrs ◎ 823-4461
1603 Fussell Thos E ◎ 823-4548
1605 Walker David ◎ 823-2725
1607 Abbott Clarence L ◎ 823-3232
1609 Butler Roy N 823-6284
1803 Thompson R Allen ◎ 823-2249
1805 Norris Robt L ◎ 823-2668
1807 Pace Geo C Jr ◎ 823-3770
1809 Rodgers Alton J ◎ 823-2598
1811★Brown Sam N ◎ 823-2524
1812★Carrano Michl R
1813 Carson Francis J ◎ 823-3581
1815 Pridgen Bobby Ray ◎ 823-2074
1900 Livesay Mildred B Mrs ◎ 823-2705
1901 Gilliam J Robt ◎ 823-3555
1903 Bailey Thos S ◎ 823-3241
1904 Webb James W ◎ 823-4337
1905 Pridgen Buck W ◎ 823-3465
1906 Phelps Mary Frances ◎ 823-2873
1907 Taylor Betty T Mrs ◎ 823-8427
1909 Cole Donald E ◎ 823-1730
1910 Doughtie Bill D ◎ 823-4649
1911 Wooten Linda R ◎ 823-1038
1914 Smith Peter B ◎ 823-6941
1915★Goff Jimmy 823-6235
2000 Vacant
2003 White Janie R Mrs ◎ 823-2393
2005 Marlow Jesse ◎ 823-8294
2007 Vacant
2009 Lynn James R ◎ 823-3246
BX NUMBERS
bx176 Harris Clarence M ◎ 823-5854

HOWARD CIR N —FROM ALBEMARLE AV WEST 3 SOUTH OF HOWARD AV 6

ZIP CODE 27886
300 Howard Robt ◎ 823-3138
301★Urquart Billy ◎
303★Best Rex ◎ 823-1801
304 Gammons E Benj ◎ 823-4765
305 Rimmer Geo ◎ 823-4030
306 Hurwitz John H ◎ 823-3520
308★Holderness Russell B ◎ 823-6164
309 Edmondson Wm D ◎ 823-2215
313 Williams Fredk A ◎ 823-2304
314 Williams Wesley P ◎ 823-3934
315 Howard A Jerry ◎ 823-5720
321 Taylor Joseph A ◎ 823-3442
600 Page Thos E ◎ 823-8085
601★Jones Marsha D ◎ 823-1988
603★Adler Louis F ◎ 823-7592
604 Robeson Flora G Mrs ◎ 823-2559
605 Brown Ethleen S Mrs ◎ 823-2755
607 Calvert Joseph N ◎ 823-2784
609 Peters Robt B III ◎ 823-3220
610 Brock Linwood M ◎ 823-3936
611 Forrest Ola H ◎ 823-4140
614 Long Peter J ◎ 823-3511
616 Fleming Thos S ◎ 823-3656
618 Bourne Joel K ◎ 823-2220
622 Riley Jack D ◎ 823-2405
CYPRESS ST INTERSECTS

HOWARD CIR S —FROM ALBEMARLE AV WEST 4 SOUTH OF HOWARD AV 6

ZIP CODE 27886
300 Decker Wm T ◎ 823-3459
301 Darrow Eliz F Mrs ◎ 823-3883
302 Vacant

SARA'S FLOWERS
WE WIRE FLOWERS
DIAL 823-0217
FAIRVIEW SHOPPING CENTER, 2004 N. MAIN ST. (27886)
FTD

EDGECOMBE MOTOR CO., Inc.
Sales—Service
FORD AUTHORIZED LEASING SYSTEM
Dial 823-3166
1900 Main St. 27886
FORD
SERVICE MERCURY

S HOWARD CIR—Contd
303 Baker Lillian S Mrs ◎ 823-4573
304 West Earl Jr ◎ 823-3904
305 Gilbert Wm A ◎ 823-8134
306 Carlisle J Ben ◎ 823-2595
308 Lindsey Senora W Mrs ◎ 823-3817
309 Worsley W Rufus ◎ 823-2651
310 Friar Frances P Mrs ◎ 823-4224
311 Russell H Bruce ◎ 823-3055
313 Gammons Gary W ◎ 823-4707
315 Brock Miriam S Mrs ◎ 823-4963
CEDAR ST INTERSECTS
600 Leggett Curtis B ◎ 823-2591
601 Fink John R ◎ 823-4148
602 Hornthal Louis P ◎ 823-3870
603 Lanier W Hale ◎ 823-3397
604 Alford Zebulon V ◎ 823-2352
605 Hooks Mary N Mrs ◎ 823-2551
606★Bailey Grady C ◎ 823-7444
607 Avent James K ◎ 823-3737
608★Conner Edw J Jr Rev 823-1744
CYPRESS ST BEGINS
609 Green Mildred O Mrs ◎ 823-2248
610 Rawlins Philip J T ◎ 823-4577
611 Martin Mary Mrs ◎ 823-3020
612 Smith James B ◎ 823-1357
613 Pennington Geo E ◎ 823-4423
800 Barnhill Robt E ◎ 823-3769
804 Swicegood Glenn M ◎ 823-8506
805 Holderness H Dail ◎ 823-3550
CHERRY ST BEGINS
900 Knight Robt V ◎ 823-8433
901 Raskin Robt A ◎ 823-3697
902 Clary Carrie S Mrs ◎ 823-4589
903 Jones Chilton R ◎ 823-8404
904 Keel W R ◎ 823-4495
1000 Wickham Clarence W ◎ 823-3967
1001 Hull Harry W ◎ 823-3229
1002★Galloway Helen M Mrs
1003 Hinnant D Frank ◎ 823-3332
1004 Bartholomew Sidney J ◎ 823-3890
1005 Gilliam Donnell Jr Hon ◎ 823-2436
1006★Wood James W ◎ 823-7024
1007 Owens Jenness R ◎ 823-6393
1008 Good A Kenneth ◎ 823-1613
1009★Boney Howard S Jr ◎ 823-1082
1010 Stainback Adkin A ◎ 823-6114
1011 Palmer Harry H Jr ◎ 823-3703
1012★Corbett M B Jr ◎ 823-3492
1013 White Claude G ◎ 823-3478
1014★Parker Daisy ◎ 823-4635
1015 Boyd T Chapman Jr ◎ 823-8216
1016 Parrisher Raymond S ◎ 823-3835
1017 Cooper Jewel M Mrs ◎ 823-2292
1018★Hannah Warren D ◎ 823-7474
1019 Avery Jeff D ◎ 823-8846
1021 Baker Dan A ◎ 823-3941
1025 Bullock Robt B ◎ 823-4092

9

HOWARD ST (PRINCEVILLE) FROM 125 DANCY ST NORTH AND SOUTH 1 EAST OF MAIN ST

ZIP CODE 27886
DANCY ST INTERSECTS
WALSTON ST INTERSECTS
149 Armfield Cora
150 Winstead David
512 Davis Louise W Mrs ◎ 823-3712
635 Knight Thelma

Edgecombe Homestead and Loan Association
"Financial Safety and Service For Edgecombe County Since 1889"
422 MAIN ST. 27886
TEL. 823-2184

ROBERT'S OF TARBORO
Appraisals • Remounting • Repairs
"Diamonds Are Our Business"
TEL. 823-2149
309 MAIN ST. 27886

CAROLINA OFFICE EQUIPMENT CO., Inc.
Printing — Office Supplies — Office Furniture — Office Machines
Tel. 823-1311
600 Main St. 27886

WEST NEW & USED FURNITURE
SINCE 1965
BUY - TRADE - SELL
2225 N. Main St., Tarboro, N.C. (27886) Phone 823-5318

HOWARD ST (P)—Contd
744 Jones Evester ◎ 823-3885

6

HUNTER HILL DR —FROM HOWARD AV SOUTH 1 WEST WESTERN BLVD

ZIP CODE 27886
Deerridge Apartments
FOR OCCUPANTS SEE DEERIDGE APTS

25

JEFFEREYS ST —FROM 2614 MAIN ST SOUTHWEST 2 NORTH OF W NORTHERN BLVD

ZIP CODE 27886
104 Norris Allen G ◎ 823-6596

4

JENNIE AV —FROM 600 WARD DR NORTH

ZIP CODE 27886
2400★Knox Deborah
2401 Robbins John D ◎ 823-2246
2402 Hobgood Bobby R ◎ 823-5255
2403 Hayes Cynthia A ◎ 823-6784
2404 Salamone Dommic A ◎ 823-5991
2405 Moore Johnny Jr
2406★Rawls James M
2407★Anderson Joseph R
2408 Hathaway J S ◎ 823-3048
2409 Harris T Graham ◎

4

JOHNSTON ST E —FROM 1315 MAIN ST EAST 6 NORTH OF WILSON ST

ZIP CODE 27886
101 Vacant
103 Williams Richd
104 Whichard Ann N Mrs 823-3392
111 Moore Walter D ◎ 823-5777
ST ANDREWS ST INTERSECTS
205 Heydenreich Mary W Mrs ◎ 823-2147
210 Bateman Wm J ◎ 823-4458
ST PATRICK ST INTERSECTS
302 Vacant
305 Vacant
307 Moore Milton A ◎ 823-2231
309 Smoot Cath C Mrs ◎ 823-3795
ST DAVID ST INTERSECTS
PANOLA ST INTERSECTS
Tarboro High School 823-4284
PANOLA ST INTERSECTS
507★Adams Darkas W ◎
ROMAINE ST ENDS
ROBERSON DR BEGINS
600 Beery Peyton ◎ 823-4909
601★Miller Kennith ◎ 823-2503
602 Newsome Kath P Mrs ◎ 823-3288
603★Taylor Wm S 823-4988
604 Wooten James A ◎ 823-3637
606★Thompson Steve ◎ 823-6637
610 Vacant
612 Harrell Allen L ◎ 823-3744

6

JOHNSTON ST W —FROM 1118 ALBEMARLE AV WEST 2 SOUTH OF HOWARD AV

ZIP CODE 27886
305 Moore Fred L 823-6760
MARLBORO ST INTERSECTS
400 Boykin Dewey R ◎ 823-2926
406 Miller Geo P ◎ 823-4252
408 Page Wm L ◎ 823-3214
410 Newman Margt W Mrs ◎ 823-3653
412 Duff C L ◎ 823-6438
Shelling Barbra
POPLAR ST BEGINS
500 Carlisle James C ◎ 823-8029
503 Flint Grantrand Lee ◎ 823-3364

BLACKWELL'S, Inc.
GENERAL TIRE
Tires And A Smooth Ride Too!
Tel. 823-8174
107 E. Hope Lodge Street (27886)
McCREARY

R.M. FOUNTAIN, JR., CLU
NML
LIFE INSURANCE—REAL ESTATE
FINANCIAL CONSULTANT
2000 B
Main St. (27886) P.O. Box 1237
Tel. 823-6046
and 823-3798
LIFE MEMBER MILLION DOLLAR ROUND TABLE

W JOHNSTON ST—Contd
504 Davis Louise P Mrs ◎
505 Sweet Pea Beauty Shop 823-3903
Proctor Edna A Mrs ◎ 823-3903
506 Vacant
508★Hedgepath Larry Gene 823-3848
CEDAR ST INTERSECTS
600 Parks Martha C Mrs ◎ 823-8016
601 Lancaster Tom J ◎ 823-3523
604 Holland Leroy ◎ 823-3563
605 Alford Jesse Jr ◎ 823-3654
607 Painter A Luther ◎ 823-4538
608 Whitley Irene N Mrs ◎ 823-4216
609 Doris Beauty Shop 823-3948
Ward Doris L Mrs ◎ 823-3948
610 Taylor Nettie S Mrs ◎ 823-4033
ASH ST BEGINS
701 Walston Robt ◎ 823-3570
704 Mayo Murphy W Mrs ◎ 823-3759
706 Vacant
708 Felton M Thos ◎ 823-2528
CYPRESS ST INTERSECTS
800 Weaver Robt C ◎ 823-8874

25

KENSINGTON DR —FROM PESCUD ST NORTHWEST 1 SOUTHWEST OF CAMBRIDGE DR

ZIP CODE 27886
300 Watkins E Baxter ◎ 823-5518
304 Anderson Micajah V ◎ 823-3844

10

KINGS AV (PRINCEVILLE) FROM STATE 44 (P) EAST

ZIP COCE 27886
606★Mc Kenzie Leonard ◎
608 Lane J C ◎ 823-3480
Lane Annie M ◎
Lane Wm N ◎
Lane Hattie ◎

6

LAKE DR —FROM HOWARD AV EXTN NORTH 1 WEST OF SOUTH AV

ZIP CODE 27886
1305★Snyder Gary C ◎ 823-7891
1804 Whitehurst Geo F ◎ 823-2700
1806 Strawbridge Willie D ◎ 823-8620
1808 Weathersby H Norman ◎ 823-2368
1810 Joyner Otis C exp
1812 Warren Lorraine S Mrs ◎ 823-4362
1816 Young Hugh G ◎ 823-5985

6

LANCASTER ST —FROM FRANCIS DR WEST 2 SOUTH OF BARLOW RD

ZIP CODE 27886
1908 No Return
1910 No Return
1912 Compton Walter H ◎ 823-5214
2001 Hardy Fredk A ◎ 823-4534
2003 Brown James A ◎ 823-5834
2004 Coats Rozell L ◎ 823-8880
2005★Mitchell Thos H ◎ 823-8849
2011 Vacant
2013 Vacant

7

LANIER CT —FROM 1010 MAIN ST WEST

ZIP CODE 27886
Beasley Wm L Jr ◎ 823-3857

Runnymede Mills, Inc.
"ESTABLISHED 1899"
Main Office and Mill, 1004 Fountain St. (27886) Dial 823-2141

PILGRIM LAUNDRY & DRY CLEANERS, Inc.
UNIFORM RENTALS
COMPLETE LAUNDRY AND SANITONE DRY CLEANING
DIAL 823-3171
104 WEST WALNUT ST. 27886
AMERICAN INSTITUTE OF LAUNDERING
NICO NATIONAL INSTITUTE OF CLEANING AND DYEING

THORNE DRUG CO. INC.
"Your Neighborhood Pharmacy"
1508 Main St. (27886) Dial 823-3849 and 2900 Main St. Tel. 823-1011

6

LAUGHLIN ST —FROM 1506 SPEIGHT AV WEST 2 SOUTH OF LEWIS ST

ZIP CODE 27886
1903★Porter T J

3

LAURENCE ST —FROM BRADLEY AV NORTH 1 EAST OF EAST AV

ZIP CODE 27886
1121 Hyman Louise Mrs
EDMONDSON AV INTERSECTS

3

LEAF ST —FROM 90 E ST JOHN ST NORTH 7 EAST OF MAIN ST

ZIP CODE 27886
703 Redmond Willie

25

LEGGETT HWY RT 2 —FROM 2311 MAIN ST EAST 1 NORTH OF AUSTIN ST

ZIP CODE 27886
1200 Long Trailer Co Inc mfrs 823-8104
Whitehurst & Peele Store gro 823-3721
Whitehurst & Peele Trailer Park 823-3721
Boseman Richd T ◎ 823-1902
Beard Rosa L ◎ 823-2650
Edmondson Benj
Edwards Wayne L ◎
Flora Elbert ◎ 823-6863
Harrell Evelyn ◎
Harrell Melvin R ◎ 823-3318
Harrell Royal L ◎ 823-4404
Hathaway Charlie T ◎
No Return
James Matthew A ◎ 823-1973
★Lones James R ◎ 823-5157
Madry Lonnie 823-5798
Overstreet Randall P ◎ 823-6488
Phelps Ervin E ◎ 823-6998
Raynor Herman ◎
Sessums Sarah ◎
Warren Annie ◎

6

LEWIS ST (SPEIGHT FOREST)—FROM 405 SPEIGHT AV WEST 1 NORTH OF LAKE DR

ZIP CODE 27886
1800 Morse Thelma Mrs ◎ 823-3598
1802 Eagle Beulah M 823-5862
1804 Ward Moody H ◎ 823-3395
1806 Tharin Blake W ◎ 823-2081
1808 Pate Geo T ◎ 823-4323
CIRCLE DR INTERSECTS
1809 Kent John E ◎ 823-4037
1810 Morris Wm C Jr ◎ 823-2343
1814 Whitehurst Wm A ◎ 323-8519
1816 Hux Fredk M ◎ 823-3074
1900 Whitehurst Lindsay R ◎ 823-3655
1902 Taylor David R ◎ 823-3987
1904 Kilby Edgar W ◎ 823-3775
PINE ST ENDS

25

LINCOLN RD —FROM U S HWY 64 SOUTH 1 EAST OF CANTONGATE RD

ZIP CODE 27886
201 Whitehurst Donald R ◎ 823-8638
203 Brogden R Grant ◎ 823-5755
301 No Return
303★Rogister Herman ◎ 823-6945

EMPIRE ENTERPRISES ROOFING CO.
TEL. 823-6715
RES. TEL. 823-8939
HWY. 258 N., 27886

Tarboro Printing Co., Inc.
SINCE 1889
COMPLETE PRINTING SERVICE
PUBLISHERS OF The Daily Southerner
504 W. Wilson St., P.O. Box 1119 (27886) Tel. 823-3106

LINCOLN RD—Contd
401 Szczepanek Doris G ◎ 823-2958
402★Windham Wilton ◎
403 Vacant
Mt★Rhodes John 823-6056
405 Vacant
407★Dail Ted L ◎ 823-1759
500★Davis Phillip E ◎ 823-8865
501★Hudson Melvin R ◎ 823-1732
502★Andrew Melvin ◎
504★Bailey Ronald E ◎ 823-6407
507★Capps Rexford T ◎ 823-5345
508 Vacant
511★Sult Billy G 823-7787

7

LINCOLN ST —FROM END OF W BAKER ST NORTH 4 WEST OF ALBEMARLE AV

ZIP CODE 27886

5

LINDEN ST —FROM 1404 CEDAR WEST 2 NORTH OF HOWARD AV

ZIP CODE 27886
601 Vacant
603 Bell Lynwood B ◎ 823-6205
605 Hopkins Geo H ◎ 283-3808
607★Smith Raymond Jr 823-5701
609 Community Self-Service Laundromat
609½ Vacant
611 Williams Otis E 823-5013
618 Fussell Nannie W Mrs ◎ 823-2975
624 Mosely Gene A ◎ 823-8984
MILLS ST ENDS
ASH ST ENDS
701 Roberson Dennis G 823-2267
703★Hyman Richd T ◎ 823-7614
SUNSET AV BEGINS
704★Butler C M 823-5832
707★Sherrod Danl W
CYPRESS ST ENDS
801 Hagans Willie ◎ 823-5005
803★Owens Charles R
805 Williams Don Jr ◎ 823-3659
809★Hoard James M ◎ 823-3373
CHERRY ST INTERSECTS
900 Irene's Beauty Shop 823-2279
Winchester H Sherman Jr ◎ 823-3412
901 Winchester Ernest W ◎ 823-8255
902 Acree Linda ◎ 823-0102
904 Acree S Dexter ◎ 823-2381
905 Abrams Selma C Mrs ◎ 823-8670
908 Holland Betty W Mrs ◎ 823-4592
Webb Wm H 823-1950
909 Taylor John D ◎
910 Dunn James B ◎ 823-1715
911★Lassiter Lonnie L ◎ 823-1848
PEACH ST INTERSECTS

2

LLOYD ST —FROM 618 E CHURCH ST NORTH 5 EAST OF MAIN ST

ZIP CODE 27886
ST JOHN ST INTERSECTS
601 Bryant Magnolia S Mrs ◎ 823-8195
607 Lewis Edna R
WILSON ST INTERSECTS

3

★Lewis Betty
615 Vacant
700 Moten Rich 823-3159
709 No Return
711★Thigpen Leola ◎ 823-1417
713 Harris Jasper ◎ 823-2933
BRADLEY AV INTERSECTS
801 Knight Geneva B Mrs ◎ 823-1268
802 Vacant
810 Vacant
811 Vacant
813 Vacant

MOORE LUMBER COMPANY INC.
Complete Line Lumber and Building Materials
"GENERAL CONTRACTORS"
1601 St. Andrews St. 27886 Phone 823-4125

FORBES INSURANCE & REALTY Inc.
ESTABLISHED 1952
MUTUAL INSURANCE—REAL ESTATE
INA
1905 Main St., 27886 Dial 823-3131

"Your Local Friendly Bank,,
EDGECOMBE BANK & TRUST CO.
Commercial - Savings - Trust - Farm Management
318 Main St. 27886 823-6101
North Tarboro Branch, 1717 N. Main St. 823-6101
West Tarboro Branch, Howard Av. and Western Blvd 823-6101
Oak City Branch 798-5061
Fountain Branch 749-2221

LLOYD ST—Contd
EDMONDSON AV
INTERSECTS
900 Saint Paul Baptist Church
905★Scott Jacqueline Y
907 Vacant
909 Vacant
912 Staton Alberta M Mrs ◎ 823-7883
913 Arnold Wm P ◎ 823-4354
BAKER ST INTERSECTS
1004 Vacant
1005 Vacant
1011 Vacant
1101 Vacant
PHILLIPS ST INTERSECTS

4

LONGVIEW AV —FROM SPRING GARDEN ST NORTH 2 EAST OF ST ANDREWS ST

ZIP CODE 27886
1600 Fanny Leo W Jr ◎
1601 Vacant
1602 Ogburn Effie J Mrs ◎ 823-4452
1605 Pitt Wm C Jr ◎ 823-3762
1606 Lane Lawrence B ◎ 823-4715
CROMWELL AV ENDS
1607 Anderson Anne J Mrs ◎ 823-2688
1611 Thorne Geo T ◎ 823-3815
1613 Carter Russell S ◎ 823-2497
1615 Turner Lida D Mrs ◎ 823-5423
THRASH AV ENDS
1701 Wilkerson Betrand B ◎ 823-3618
1703 No Return
1705 Lewis Charles W ◎ 823-6584
1706★Lewis Linwood
1707 Medley Robt K ◎ 823-4097

4

LUCILLE DR —FROM 501 FOREST ACRES DR EAST ½ BLK NORTH OF E WALNUT ST

ZIP CODE 27886
501 Conyers James A ◎ 823-2348
502 Young John R ◎ 823-3292
503 Vacant
504 Vacant
505 Cox Kenneth ◎ 823-1997
506 Hagans James T Jr ◎ 823-4610
507 Harrison Wayne R
508 Hunter Susan E Mrs ◎ 823-4183
509 Alexander Charles N Mrs ◎ 823-1702
510 Miller Cath S ◎ 823-2415
Staton James H 823-2415
511 Weeks Lena W Mrs ◎ 823-2634
513 Howse Glenn A Jr ◎ 823-4089
ROBERSON DR BEGINS
600 No Return
602 Guill Horace L ◎ 823-2432
603 Vacant
604 Noble Bert F ◎ 823-3007
605 Harrell R Paul Jr ◎ 823-8646
606 Bobbitt Jack P ◎ 823-3095
607 Cratch James R Jr ◎ 823-4670
608 Worsley Braxton M ◎ 823-2285
609 Etheridge Frances H Mrs ◎ 823-3094
612 Bridgers H Vinson ◎ 823-4462
613 Bryan Wm D Jr ◎ 823-3381

Your Blue Ribbon Printer For East Carolina
CLAYTON-PERRY PRINTING COMPANY
PHONE 823-5121
Since 1892
600 Main St.
Tarboro, N.C. (27886)

SINCE 1935
SHOOK
INSURANCE AGENCY
LIFE-AUTO-FIRE-CASUALTY
Howard Bldg., 119 E. St. James St. 27886
Dial 823-2232

Benton Furniture Co.
Kelvinator Appliances—Sylvania TV's
Complete Home Furnishings
229 MAIN ST. 27886 TEL. 823-3834

1

MAIN ST —FROM TAR RIVER NORTH THE PRINCIPAL RETAIL BUSINESS ST AND THE DIVIDING LINE FOR STS RUNNING E AND WEST

ZIP CODE 27886
99 Quigless Clinic The 823-2112
WATER ST BEGINS
100 White's Exxon Service 823-2976
105 Modern Barber Shop 823-6021
107 Vacant
111 Turner T E Plumbing Co Inc 823-3950
118 Heilig-Meyers Exchange Store Inc new & used furniture 823-4144
119 Winstead-Pittman Upholstery & Carpet Shop 823-7740
124 Havens Feed & Seed Store 823-2664
125 Noble's Grocery 823-3915
126 City Sea Food 823-4704
127 Tarboro Billiard Parlor 823-7105
GRANVILLE ST INTERSECTS
200 Vacant
201 Vacant
Davenport Wm
202 Vacant
204 Educational Supply & Equipment Co 823-1978
205 Stanco's Clothing 823-6673
206 Donut House The 823-2766
207 Benton Electronics Co 823-1751
208 Simmons J E Furniture Co Inc 823-3230
209 Midway Grocery 823-4121
212 Hopkins Grover P lwyr 823-1156
Allen Herbert F lwyr 823-1156
213 Tarboro Slack & Shirt Shop 823-4000
214 Pope's Store variety 823-5433
217 Western Auto Associate Store accessories & parts 823-3911
219 Tommy's Record & Tape Shop
221 Vacant
225 Tarboro Shoe Shop reprs 823-4066
227 Vacant
228 Shugar's Department Store Inc 823-3181
229 Benton Furniture Co 823-3834
230 Adler's Of Tarboro Inc wn clos 823-3088
231 Video Television & Appliance Center 823-4579
PITT ST INTERSECTS
300 Leggett Maud D Mrs ◎ 823-2367
301 Vacant
305 Marrow-Pitt Hardware Co Inc 823-3127
309 Robert's Jewelry Co 823-2149
310 Credit Bureau Of Tarboro 823-8171
Chamber Of Commerce 823-7241
312 State Farm Insurance 823-5509
313 Vacant
314 Noble's Barber Shop 823-4004
316 Edgecombe Bank Building
318 Edgecombe Bank & Trust Co 823-6101
320 C T & T Genl Plant Dept 823-9821
322 Rose's Stores Inc 823-3153
325 North Carolina National Bank 823-6131
ST JAMES ST INTERSECTS
400 Creech The Florist 823-1196
401 Great Southern Finance 823-5176
402 Vacant
403 Dixie Cafe 823-7482
404 Cato's women's clo 823-8220
408 Cato's (Stge)
409 Clark W S & Sons Inc genl mdse 823-2101
410 Greenbox Gift Center 823-0297

Tarboro Concrete & Building Supplies, Inc.
Ready Mixed Concrete - Concrete Blocks - Lightweight Blocks
Bethel Highway, P.O. Box 629, Tarboro (27886)
Dial 823-4184
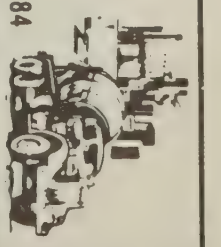

TREVATHAN CONTRACTORS
HOUSE DEMOLISHING
Landscaping — Septic Tanks — Lot Clearing
Rt. 1, Box 148A, Macclesfield, N.C. (27852) Tel. 827-5855

TARBORO SAVINGS & LOAN ASSOCIATION
SAVINGS INSURED UP TO $40,000
ESTABLISHED 1905
Tel. 823-3116

SINCE 1940
BARNHART AGENCY, INC.
GENERAL INSURANCE REALTORS
501 Main St. Corner Church St. (27886)
Tel. 919 823-6181

True Value HARDWARE STORES
Marrow-Pitt Hardware Co., Inc.
SERVING TARBORO AND SURROUNDING AREA SINCE 1913
305 Main St., 27886 Dial 823-3127

MAIN ST—Contd
412 Roberson & Dupree Shoe Store shoes 823-2754
414 Godwin's Men's Shop Inc 823-6230
418 Pope Dollar Store 823-3250
421 Clay's Drugs Inc 823-6081
422 Edgecombe Homestead & Loan Association 823-2184
Nash & Co ins & real est 823-8071
423 Provident Finance Co 823-4177
424 Tasty Bakery 823-3301
425 Tucker's Beauty Shop 823-2371
427 Rex Jewelers 823-4700
431 Beauty Palace 823-1493
433 Bridgers Building
National Finance Co 823-1896
Rooms
1 Vacant
2 Edgecombe Insurance & Realty Co 823-3545
6 Vacant
435 Vacant
CHURCH ST BEGINS
500 Tarboro Town Hall 823-8121
Rooms
100 Tarboro-Edgecombe Development Corp real est 823-4173
101 Town Clk Treas And Tax Collr 823-8121
105 Town Purch Dept
201 Tarboro Town Mayor 823-8121
202 Tarboro Town Mgr 823-8121
204 Tarboro Town Admn Ofcr 823-8121
205 Town Housing & Community Development
211 Tarboro Town Council 823-8121
500 Tarboro Town Ct Rm
Tarboro Town Police Dept 823-2113
501 Tarboro Savings & Loan Assn 823-3116
Barnhart Agency Inc ins 823-6181
507 State Vocational Rehabilitation 823-1117
514 Colonial Theatre 823-4060
515 County Court House Annex
Rooms
1 County Home Economics Agt 823-4409
2 County Agrl Agt 823-4010
515 County 4-H Agt
7 Community Service Center 823-5158
10 U S D A Soil Conservation Serv 823-3234
10 U S Anti-Poverty Program 823-5158
11 Vacant
22 State Probation Ofc 823-3542
24 County Auditorium
25 U S Fed Crop Ins Corp 823-4709
29 Edgecombe County Chapter Am Natl Red Cross 823-3859
31 Vacant
525 U S P O 823-8165
Bsmt U S Congressman 823-4200
U S D A Agrl Stabilization & Conservation Serv 823-8187
U S Farmers Home Admn
526 Sullivan's Upholstery & Seat Cover 823-4197
Bill's T V Service 823-1154
ST JOHN ST INTERSECTS
600 Carolina Office Equip Co Inc 823-1311
Rear Clayton-Perry Printing Co 823-5121
605 First Baptist Church 823-0111
622 Sam's 66 Service Center 823-2996

7

WILSON ST INTERSECTS
800 Apartments
1★Hawes Ward
★Pigott Lynn
3★Hall E Gail
4 Vacant
801 Smith Norris W ◎ 823-4654
805 Brown Acie B ◎ 823-3794
806★Wear Gilbert A ◎ 823-4032
807 Roberson Edw L ◎ 823-3035
PORTER ST INTERSECTS
900 Buffaloe Velma B Mrs ◎ 823-2346
901★Von Euw Fritz ◎ 823-1503
902 Apartments
1 Vacant

EDGECOMBE MOTOR CO., Inc.
Sales—Service
FORD AUTHORIZED LEASING SYSTEM
Dial 823-3166
1900 Main St 27886
FORD
SERVICE MERCURY

MAIN ST—Contd
2 Hussey Susan W Mrs 823-2747
3 Wilson Marjorie H
4 Smith Dorothy M 823-2507
903 Van Landingham Joseph W ◎ 823-2792
Copeland Virginia K Mrs 823-5957
904 Mc Nair A Harvey ◎ 823-3758
905 Miriam's Antique 823-4964
Owen J Richd ◎ 823-9504
906 Spruill John R 823-3760
908 Barnes Mattie K Mrs 823-4537
★Mayo Ed 823-7545
909 Edgecombe County Memorial Library 823-1141
910★Belch Inez ◎ 823-8007
912 Mahler Wm A ◎ 823-2756
BAKER ST INTERSECTS
1000 De Loatch Eliz W Mrs ◎ 823-3679
1002 Nash Brent D ◎ 823-3633
1003 Marrow James C ◎ 823-8491
1008 Constantine Nicholas Jr ◎ 823-4466
1010 Simmons Walter E ◎ 823-2617
BRIDGES ST INTERSECTS
1100★Jenkins Clark ◎
1101 Howard Madeline J Mrs ◎ 823-2728
1103 Edwards Winifred ◎ 823-3961
1103a★Mc Lawhorn Gary G 823-7942
1108 Philips Henry H Jr ◎ 823-3940
1109 Hart Katie B Mrs ◎ 823-2266

6

PHILIPS ST INTERSECTS
1200 Raskin Louis E ◎ 823-4048
1201 Fountain Bernice M Mrs ◎ 823-3296
1205 Moseley Lossie P Mrs ◎ 823-2548
1206 Elliott Yancey C ◎ 823-6707
Elliott Yancey C Jr 823-8650
1208 Vacant
1209 Martin W Randolph ◎ 823-4221
1210 Bryan Sarah F ◎ 823-2328
★Kent John E Jr 823-7862
BATTLE AV INTERSECTS
1301 Kawamoto Herbert H 823-5844
1303 Vacant
1304 No Return
HENDERSON CT BEGINS
1305 Horn D Frank ◎ 823-2738
1306★Moore Geo B ◎ 823-8391
1307 Kent Jesse ◎ 823-8719
1310 Apartments
1 Floyd T W 823-6166
2★Barnett Wm M Jr
3 No Return
4 Hoysa Charles
1312 Warren A Vallen ◎ 823-2535
1315 Brodie Mildred ◎ 823-3188
JOHNSTON ST BEGINS
Apartments
1 Vacant
2 Jordon Geneva E Mrs 823-8445
3 Leonard Geo 823-4003
4 Vacant
1402 Brown Milton S Jr ◎ 823-2493
1406 Tarboro Coca-Cola Co Inc 823-2380
1407 Constantine Randolph ◎ 823-3568
1414 Betty's Salon Of Beauty 823-3707
1415 One Hour Perko Cleaners 823-3124
1416 Depot Barber Shop
1417 Kenny's Grill 823-5456
1419 Vacant
WALNUT ST INTERSECTS
1500 Thorne Drug (Stge)
1501 Walnut Street Texaco 823-4055
1506 Thorne Drug Co Inc 823-3849
1507 Hardee's Of Tarboro 823-2508
1519 Alderman's Comco Station
1526 Vacant
1527 Comco Service Station
1528 Boyd's B P Station 823-8202

5

HOWARD AV INTERSECTS
1600 Seaboard Coast Line Railroad Co 823-5741

DELUXE CLEANERS
YOUR CLOTHES ARE VERY EXPENSIVE - PROFESSIONAL DRY CLEANING KEEPS THEM LOOKING EXPENSIVE!
EVERY GARMENT A MASTERPIECE
WE CARE ABOUT THE WAY YOU LOOK
2219 MAIN ST., FILLMORE VILLAGE (27886)
TEL. 823-2284

our 66th year of service
C. Earl Coker
YOUR Independent Insurance AGENT
COBB, KITTRELL & COKER AGENCY
INSURANCE — REAL ESTATE
BOX 43, PINETOPS, N.C. 27864
TELEPHONE 827-5131

MAIN ST—Contd
1603 Little Mint Of Fine Foods restr 823-8161
1615 Don's Bicycle Sales & Service
Rear Vacant
SCLRR CROSSES
1703 Jack's Fish Market 823-6459
1713 Colonial Stores 823-8832
1717 Edgecombe Bank & Trust Co N Tboro Branch 823-6101
NORFLEET ST BEGINS
1725 Edgecombe A B C Package Store No 7
1802 Tarboro TV & Appliance Center Inc 823-5546
1805 Fast Fare gro 823-7904
1900 Edgecombe Motor Co Inc autos 823-3166
1905 Forbes Insurance & Realty Inc ins & real est 823-3131
1907 Long Manufacturing Co Inc farm equip 823-4151
Long Supply Co Inc agrl imp dlrs 823-4151
1925 Tarboro Travelers Inc 823-6570
FAIRVIEW CIR BEGINS
DANIEL ST BEGINS
2000 Fairview Shopping Center
Fairview Launderette
Goodyear Tire Center (Wayne L Trull Inc) 823-5191
2000b Fountain Reginald M Jr lwyr 823-6046
Fountain R M Jr Financial Consultant ins & real est 823-6046
2001 Fairview Service Station 823-7945
2002 House Of Treats ice cream store 823-3576
2002b Surplus Discount 823-6417
2003 Vacant
2004 Sara's Flowers Inc 823-0217
2005 Coastal Plains Radio Sales & Service 823-7353
2006 Ritter Finance Systems Inc 823-2135
2008 Vacant
2010 Wilco Stores Inc variety store
2011 Farmer's Exxon Servicenter 823-8498
2014 Zirkle's Cleaners & Laundry Inc 823-3755
2016 Etheridge Bookkeeping 798-5611
2030 A & P Food Stores gro 823-4135
CENTER ST BEGINS
FAIRVIEW CIR BEGINS
2100 Peoples Bank & Trust Co 823-5025
2104 Zip Mart No 21 gro 823-7470
2115 G & W Chrysler-Plymouth-Dodge Inc 823-3163
HOPE LODGE ST INTERSECTS
2200 Tarboro Religious Book Store 823-4254
2202 Freuler's Radio & Television Service 823-4254
2207 Vacant
2208 Tarboro Auto Parts Inc 823-8500
2212 Vacant
2218 Tarboro Veterinary Hospital 823-2295
2222 Edmondson Annie B Mrs ◎ 823-4722
2223 Deluxe Cleaners 823-2284
2224 Snead Wm O ◎ 823-3587
2225 West New & Used Furniture 823-5318
2225½ West Garland Furn Whse
2226 Vacant
2227 Taylor's Barbecue restr
2228 Sasser Martin G ◎ 823-2678
2229 Pulley Merkle ◎ 823-4179
2230 Andrews Gus L ◎ 823-2457
2235 Brown Joseph G ◎ 823-1151
2237 Brown Mary L Mrs ◎ 823-3261
2238 Robertson Ida H Mrs ◎ 823-5562
2239 Hale Henry K ◎ 823-8882
2240 Lassiter Lillian S Mrs ◎ 823-2358
2242★Brady Louise
Rear Sessums Maggie W Mrs ◎ 823-8924
2247★Thomas Margt B ◎ 823-2396
2251 Dixon Pearl Mrs 823-4442
2253 Rawl Shirley
2301 Trico Electric Co Inc 823-5141
2303 Suburban Grill 823-4232
2311 Barnhill Contracting Co excavating 823-1021

TAXI
CITY CAB OF TARBORO, INC.
13 TAXICABS TO SERVE YOU 24 HRS.
ALSO WRECKER SERVICE
Tels. 823-2600 823-8000

MAIN ST—Contd

25

LEGGETT HWY BEGINS
2402 Vacant
2405 Clark Sam N Jr ◎ 823-2537
2406 Vacant
2500 Walker Wilbur M ◎ 823-2910
2501 Long John G ◎ 823-4047
2503 Long Wm R ◎ 823-4256
2506 Gardner Collis W ◎ 823-4034
2508 Cobb O Raymond ◎ 823-4497
2510★Hagans Betty S ◎ 823-8013
2512 Bock Edw ◎ 823-5880
WINDSOR PL BEGINS
2600 Messer Albert C ◎ 823-8487
2602 Smith Mary A ◎ 823-2401
2603★Simpson Ellsworth C ◎ 823-6921
2604 Proctor Wm A ◎ 823-2377
2605 Shackleford Lucille W Mrs ◎ 823-8888
2607 Vick Jones C ◎ 823-4945
2609 Edmondson W J ◎ 823-2024
2613 Tostoe Wm K ◎
2614★Heath Garland ◎ 823-8046
2700★Summerlin J ◎
2701 Moore Wm D ◎ 823-3029
2705 Vick J Stanley ◎ 823-3371
BRANDON ST BEGINS
2801 Liverman Stanley Jr ◎ 823-6569
2817 Tarboro Clinic P A The 823-2105
Almond Chalres M phys 823-2105
Brooks John I Jr phys 823-2105
Herring Victor G Jr phys 823-2105
Hussey Howard S Jr phys 823-2105
Barbe Robt F phys 823-2105
Morgan John G phys 823-2105
Roberson Edw L phys 823-2105
Temple Peter L phys 823-2105
Vick H Vernell phys 823-2105
Whaley John L phys 823-2105
Cutchin Lawrence M phys 823-2105
Hemmingway Geo C Jr phys 823-2105
Kelsh James M phys 823-2105
2900 Thorne Drug Co Inc 823-1011
2901 Edgecombe General Hospital 823-4101
2909 County Health Dept 823-0113
County Dog Warden 823-2174
3001 Vacant
3007 Edgecombe Nash Mental Health Clinic 823-6031
3301 Black & Decker Mfg Co 823-6011
3401 W C P S Transmitter
3403 W C P S W K T C Radio Station 823-2191
3404 Vacant
3607 Brady Edw H ◎ 823-6572
3610 Harrell J P Exxon Station 823-5281
3619 Evans Howard M ◎ 823-8996
3706 Regan Richd J Distributor 823-3078
★Regan Richd J ◎ 823-3078
3707 Webb Marvin E ◎ 823-3700
3711 Boone Fredk S ◎ 823-6797
3713 Butler Chester M Jr ◎ 823-3515
3800 Harrell J P ◎ 823-3510
3804 Dawson Pat ◎ 823-2374
3808 Brentwood Penticostal Holiness Church
3923 Parks O S ◎ 823-8765
3924 Quick Shoppe gro 823-6542
4001 Glenoit Mills Inc Tarboro Plant 823-2124
Tarboro Mobile Home Sales Inc 823-6396

9

MAIN ST (PRINCEVILLE) FROM TAR RIVER SOUTH (ALSO KNOWN AS BETHEL HWY)

ZIP CODE 27886
NUMBERS IRREGULAR
101 Vacant
117 Mewborn Thos B Jr ◎ 823-3062
119a Vacant

"Satisfaction is our most important product."
Coastal Plain RADIO
"The Bee Keeper"
SALES AND SERVICE
C.B. Radios
Scanners
Car Stereos
and
Accessories
(919) 823-7353
2005 N. MAIN ST. (27886)

MAIN ST (P)—Contd
119e Brown Dora L
119f Vacant
120 Etna Service Station 823-7298
121 Vacant
131★Cephus Sallie ◎
132 Johnson Wm B
137 Vacant
STATE HWY 258 INTERSECTS
MARKET ST INTERSECTS
209 Vacant
309 Stancill Geneva W Mrs ◎
312 Pitt Mary M Mrs ◎ 823-3387
304 Edwards Addie
312 Pitt Henry
331 Lawrence Victoria C Mrs
322 Vacant
341 Bridges Mary
332★Doizer Magnolia
426 Sessoms Ida
342 Pettaway Wm R ◎ 823-6771
314 Bridgers Wm ◎
411 Malone Gypsy B Mrs ◎ 823-6376
Vacant
432 Ward Millie W Mrs ◎
316a Vacant
317 Battle Brisco
318 Vacant
442 Killibrew Betty M 823-5098
321 Norfleet Frances V Mrs
441 Stancil Ida M Mrs ◎
452 Whitehead Marie D Mrs 823-3645
462 Vacant
464 Vacant
532 Vacant
451 Thorne Cora ◎
DANCY ST BEGINS
132 Dancy Mabel Mrs ◎
Black Mary E 823-1947
BLACK ST BEGINS
405 Bullock Roy 823-2579
409 No Return
562 Bridgers Food Mart 823-5537
Bridgers Barber Shop
414 Vacant
WALSTON ST BEGINS
500 Brown Mozelle T Mrs
504 Vacant
509 Thigpen Wilbert L Jr ◎ 823-8210
511 Best Wm H ◎ 823-5355
514 Vacant
515 Sharpe Martha R Mrs
517★Murphy Augusta B
519 Williams Caletha Mrs ◎ 823-4449
520 Brown Mattie C
526 Perkins Daisy C Mrs 823-5291
529 Vacant
530 Jones Mary R
532 Brown Maggie 823-5477
533 Vacant
534 Jones Eva W Mrs 823-5311
535 Rose Madame
601 Cannon D Raymond

7

MARLBORO ST —FROM 401 W BAKER ST NORTH 1 WEST OF ALBEMARLE AV

ZIP CODE 27886
CLAY ST INTERSECTS

5

MARSHALL ST —FROM 111 S FAIRVIEW CIR NORTH 1 WEST OF MAIN ST

ZIP CODE 27886
100a Edmondson Mollie P Mrs ◎ 823-3004
105 Harrell James O Jr ◎ 823-3920
106 Myers Saml R ◎ 823-4313
107 Pollard Lester L ◎ 823-3451
MAYO ST BEGINS
200 Twiddy Jerry L ◎ 823-4435
203 Bullock B Mayhue ◎ 823-3726
206★Little Ray
FAIRVIEW CIR INTERSECTS

10

MARTIN ST (PRINCEVILLE) A STREET LOCATED IN SOUTHERN TERRACE MOBILE HOME SUBDIVISION

ZIP CODE 27886
135 Holmes Annie ◎
564 Bullock Geo ◎ 823-6922
613 Jackson Eliz B ◎ 823-1568

8

MARYLAND AV —FROM 1704 MEMORIAL AV NORTH

ZIP CODE 27886

Tarboro Printing Co., Inc.
SINCE 1889
COMPLETE PRINTING SERVICE
PUBLISHERS OF The Daily Southerner
504 W. Wilson St., P.O. Box 1119 (27886) Tel. 823-3106

MARYLAND AV—Contd
205 Midgette Henry ◎ 823-4093
206 Howard Noah B ◎ 823-8618
207★Baines Katie H ◎ 823-3388
EDGECOMBE AV INTERSECTS
300 Pace Frank L ◎ 823-5102
301 Vacant
306 Spruill Wm A ◎ 823-4904
308 Williams Chalmers ◎ 823-5565
309 King James R ◎ 823-5331
310 Cannon Sidney C ◎ 823-1362
311 Long Mickey M ◎ 823-8081
316 Gardner A M Mrs ◎ 823-6050
ST JAMES ST INTERSECTS

10

MATTHEWS ST (PRINCEVILLE)—A CONTINUATION OF BERKLEY ST FROM NEVILLE ST EAST

ZIP CODE 27886
1 Harrison Andrew 823-1611
2 Noble Alex ◎ 823-5480
3 Lynch Oliver ◎ 823-6758

6

MAURICE DR —FROM HOWARD AV EXTN NORTH 1 EAST OF LAKE DR

ZIP CODE 27886
1300 Norris James J ◎ 823-3627
1303 Norville John W ◎ 823-8745
1304 Worden Norman R ◎ 823-1882
1305 Boyd Colby M ◎ 823-3892
1306 Giles
1307 Freuler Frank O ◎ 823-3691
1308 Griffin David H ◎ 823-2818
1310★Presnell Bill J ◎ 823-7543
1311★Creech David W ◎ 823-5271

5

MAYO ST —FROM 106 MARSHALL ST WEST 1 NORTH OF S FAIRVIEW CIR

ZIP CODE 27886
103 No Return
104 Harrell Craig 823-6530
105 Lilley Raymond B ◎ 823-3945
106 Wilson Mary G Mrs ◎ 823-4553
107★Biddle Frankie
108 Ayers Joseph C ◎ 823-8497
109 Harper Charles E ◎ 823-3613
110 Owens Eddie R ◎ 823-3829
111 Forrest Linwood E ◎ 823-3708
112 Owens Philip C ◎ 823-4075
113 Sheffield Lucius G ◎ 823-2625
114 Parrish Joseph D ◎ 823-4562
115★Gray John A
116 Smith Barbara
117 Britt Edw M ◎ 823-3281
118 Little Iris Mrs
119 Mueller Fred
120 Alford G Franklin ◎
121 Turner Selma H Mrs ◎ 823-6579
122 Mc Donald Gertrude M Mrs 823-8769
123 Vacant
124 Godwin Lorine A Mrs ◎ 823-4494
125 Sutton Allen D 823-3419
126 Earp Geo W ◎ 823-2474
127★Parker Paul G III ◎

5

MC NAIR ST —FROM N FAIRVIEW CIR NORTH 2 WEST OF MAIN ST

(NO HOUSES–
ZIP CODE 27886

FORBES INSURANCE & REALTY Inc.
ESTABLISHED 1952
MUTUAL INSURANCE—REAL ESTATE
INA
1905 Main St., 27886 Dial 823-3131

MOORE LUMBER COMPANY INC.
Complete Line Lumber and Building Materials
"GENERAL CONTRACTORS"
1601 St. Andrews St. 27886 Phone 823-4125

"Your Local Friendly Bank,,
EDGECOMBE BANK & TRUST CO.
Commercial - Savings - Trust - Farm Management
318 Main St. 27886 823-6101
North Tarboro Branch, 1717 N. Main St. 823-6101
West Tarboro Branch, Howard Av. and Western Blvd 823-6101
Oak City Branch 798-5061
Fountain Branch 749-2221

Your Blue Ribbon Printer For East Carolina
CLAYTON-PERRY PRINTING COMPANY
PHONE 823-5121
Since 1892
600 Main St. Tarboro, N.C. (27886)

25

MEDLIN PL —FROM CANTONGATE RD EAST 1 SOUTH OF AINSLEY CIR

ZIP CODE 27886
3700 Wooten Melvin L ◎ 823-8872
3701 Myrick Maryland L ◎ 823-8532
3702 Bucknam Robt W ◎ 823-5705
3703 House Berry M ◎ 823-3321
3704 No Return
3705 Scott John D ◎ 823-5539
3706 Pilgreen James T ◎ 823-8514
3707 Calloway Jack ◎ 823-5358
3708★Andrews Brenda ◎ 823-7000
3709 Warren Benj ◎ 823-6476
3710 Vacant
3712 Price Linwood B ◎ 823-8005

8

MEMORIAL AV —FROM 615 W ST JAMES ST SOUTH AND WEST

ZIP CODE 27886
SOREY AV INTERSECTS
EDGECOMBE AV BEGINS
704 Thompson Debra Mrs ◎
706 Scott Timothy R
CAROLINA AV BEGINS
708 Whitehurst Herbert A ◎ 823-6682
GLORGIA AV BEGINS
SPARTA RD INTERSECTS

6

MEREDITH AV —FROM HOWARD AV EXTN SOUTH 2 EAST OF WESTERN BLVD (BY-PASS)

ZIP CODE 27886
1200 Medford Reginald D ◎
1900 Bridgers Ben E Jr ◎ 823-1108
1902 Sessoms David F ◎ 823-1501
1904 Painter Harold D ◎ 823-4273

8

MEREDITH CT —FROM 600 W WILSON ST SOUTH IN A SEMI-CIR 1 WEST OF CEDAR LA

ZIP CODE 27886
103 Register Tommie 823-5990
105 Cooper Henry L
107★Moore Jimmie 823-7780
108★Squires Yvonne
109 Wooten Jim N 823-8995
110 No Return
112 Vacant
116 Vacant
117★Denton Linna M 823-7012
118★Peaden Helen M
119 Vacant
120 Norris Alice Mrs 823-2394
121★Taylor Carolyn A
123 No Return
125★Howard Sara L 823-8156
708 Taylor Joseph R ◎ 823-6355 Apartments

8

MIDDLE CT —FROM 105 MIDDLE ST NORTH 1 WEST OF CEDAR LA

ZIP CODE 27886
1 Edmondson Milton
2★Storms Ronald C
3★Davis Walter E
4 Small Belma 823-7616
5 Vacant
6 No Return

since 1935
SHOOK
INSURANCE AGENCY
LIFE-AUTO-FIRE-CASUALTY
Howard Bldg., 119 E. St. James St. 27886 Dial 823-2232

Benton Furniture Co.
Kelvinator Appliances—Sylvania TV's
Complete Home Furnishings
229 MAIN ST. 27886 TEL. 823-3834

8

MIDDLE ST —FROM 619 CEDAR LA WEST 1 NORTH OF W ST JAMES ST

ZIP CODE 27886
101 Robinson Clifton L
103 Burnett James B ◎ 823-1322
MIDDLE ST INTERSECTS
105 Alderman Bill ◎ 823-3876
107 Pharr Arth L ◎ 823-3197
OFFICE ST INTERSECTS
NOT OPEN
FAIRLEY AV INTERSECTS
306 Tolston Tempie Mrs ◎ 823-5777
307 Harrington Luther ◎ 823-1214
308 Whitehurst Curtis 823-2005
309 Martin Ina M Mrs ◎ 823-2601
310 Vacant
311 Walker Mary B Mrs ◎ 823-3206
313 Williams Mathie J Mrs ◎ 823-3928
OLD SPARTA RD INTERSECTS
401 No Return
403 White Lossie D ◎ 823-3719
404 Tew John P ◎ 823-4492
405 Raynor Martha R Mrs ◎ 823-2180
406 Griffin Graham R ◎ 823-2369
407 Rawls Geo W ◎ 823-2685
409 Hale Raymond ◎ 823-0137
SHIRLEY ST ENDS
600★Turner E L Rev 823-3268
604 Wagner Bessie L Mrs

5

MILL ST —FROM 613 FOUNTAIN ST SOUTH 1 EAST OF SHORT ST

ZIP CODE 27886
204★Holloman Gail T 823-5954
206 Hughes Pennie D Mrs ◎
208★Worrell Mattie L Mrs ◎ 823-4584

25

MOBILE HOME ESTATES —A TRAILER CT LOCATED ON U S HWY 64 W

ZIP CODE 27886
1★Vick Clarence R
2 Vick Richd
3★Mitchell Ivan
4★Hopkins Sandra W
5★Elmore Nellie
6★Hulon Woodrow
7★Well Linda
8 Vacant
9 Vicks C W
10 Boyette Walter W 823-5398
11 Wade Donald 823-5591
12★Poole Allan
13 Bland Walter
14 Morris Kenneth F ◎
15 Weisner Carol
16 Cobb Warfield 823-8358
17★Edmondson Tony
19★Lee James P
20 Pollard Wm A Jr
22 Deans Joyce P 823-5227
23 Vacant
24★William Harvey
25 Williams Dan 823-5835
28 Vacant
29★Pilgreen Brenda
30 Griffin Charles
31★Patterson Joyce
32 Vacant
33★Simpson David
34 Christopher Lonnie H 823-1232
35★Anderson Lucille
36 Crisp Ester
37 Pittman Thos L 823-2466
38★Butler Cheryl
40★Summerlin Beulah
45 Everette Barbara H
46★Webb Sherry
47★Hardeel Lindy
48 Williams David M 823-6574
49★Smith Bill
50 Vacant
51★Wynn Perry
53★Du Chuerne Norman

Tarboro Concrete & Building Supplies, Inc.
Ready Mixed Concrete - Concrete Blocks - Lightweight Blocks
Bethel Highway, P.O. Box 629, Tarboro (27886)
Dial 823-4184

Creech THE FLORIST
Flowers for all occasions
FREE DELIVERY
MEMBER F.T.D. AND TELEFLORA
400 Main St. (27886)
say it with FLOWERS!
Tel. 823-1196

G.H. FOUNTAIN AGENCY, INC.
"Insurance for the Family, Home and Business"
Established 1935
Dial 823-2562
118 E. St. James St. (27886)
THE TRAVELERS

TARBORO OIL COMPANY, Inc.
Wholesale Motor Fuels - L P Gas
401 Trade St. (27886) Phone 823-8145

MOBILE HOME ESTATES —Contd

54★Wordsworth Orean 823-2261
56 Wamsley Al J 823-4552
57★Murphey Peggy
59★Andrews Dean
60★Raynor Wm D
61 Carroll Donna
62 Keel Roy Jr 823-2324
63★Massengill Leonard
64 Louette H T 823-5568
65★Somers Fannie
67★Baker Sue M
68 Lynn Michl
69★Griffin Herbert L 823-1106
71 Cruse Billy 823-1429
72 Lynn James M 823-2020
73 Prince Connie
74★Andrew David
75★Brown Geraldine K
77 Tyndall Lehman 823-6739
79★Beecham Earl 823-5568
80★Gardner Wm
81★Edwards Wayne
82 Livesay Sherry B 823-6647
83★Thompson Debra
88 Britt Walter
89 Harrellson Vickie
90★Armstrong Dorsey

4

MORRISON AV —FROM ST ANDREWS ST EAST 2 NORTH OF CROMWELL AV

ZIP CODE 27886
200 Edgecombe Beauty Shop 823-4608
Venters Barbara L ◎ 823-4608
201 Boyd Tillman G ◎ 823-3643
205 Dombroski John F ◎ 823-8580
206 Godwin Helen G ◎ 823-8315
207 Lewis Sally ◎ 823-8705
208★Godwin Ben F
209 Godwin Benj F ◎
210 Britt Claresa M ◎ 823-4605
211 Aycock Lillian M Mrs ◎ 823-3036
213 Vacant

9

MULLINS ST RT 1 (PRINCEVILLE)—FROM BETHEL HWY EAST 1 SOUTH OF BEASLEY ST

ZIP CODE 27886
NUMBERS IRREGULAR
101 Adcock Carlton C
105 Carr Virginia Mrs ◎
104 Vacant
103 Wagner Charles F ◎ 823-8295
107 Staton Sylvester H ◎
108 Moore Aussie L Mrs ◎ 823-5944
109 Jones Gertrude M Mrs ◎ 823-6892
110 Johnson Katie V Mrs
105 Skinner Ollin B ◎
112 Vacant

9

MUTUAL BLVD (PRINCEVILLE)—FROM 300 MAIN ST EAST 2 SOUTH OF TAR RIVER

ZIP CODE 27886
NUMBERS IRREGULAR
114 Howell Dorothy L Mrs ◎ 823-3440
116★Pittman Joe
118 Johnson Esther H Mrs ◎ 823-6604
120 Peace Alice G Mrs ◎
122 Yarrell Cath H Mrs ◎ 823-3605
147 Floyd's Roofing & Sheet Metal Co 823-5282
CIRCLE ST ENDS
CHURCH ST BEGINS
206 Baker Martha M Mrs ◎ 823-4321
207 White Carrie 823-6230
211 No Return

SARA'S FLOWERS
WE WIRE FLOWERS
DIAL 823-0217
FAIRVIEW SHOPPING CENTER, 2004 N. MAIN ST. (27886)
FTD

EDGECOMBE MOTOR CO., Inc.
Sales—Service
FORD AUTHORIZED LEASING SYSTEM
Dial 823-3166
1900 Main St 27886
SERVICE MERCURY

MUTUAL BLVD (P)—Contd

212 Matthewson Mary W Mrs ◎ 823-4956
213a Jones Henry
213b No Return
215 Lloyd Willie A
221 No Return
223 Harrell Joseph
225 Vacant
235 Bullock Margt
303 Davis Mary M Mrs ◎ 823-3423
316 Glennie's Gros 823-4013
Rear Vacant
419 Cofield Betty Mrs 823-6398
340 No Return
342 Harrison Mattie L Mrs ◎ 823-3916
412 Town Hall 823-1058
Town Mayor 823-1057
Town Clk-Tax Collr-Treas 823-1058
Town Council
Town Police Dept 823-1143
Town Mgr
Town Sanitation Dept
Princeville Volunteer Fire Dept 823-4109
402 No Return
515 Cofield James H ◎ 823-4905
407 Vacant
407½ Vacant
410 Black Hannah S Mrs ◎ 823-2392
410a Sweeney Alonzo 823-3331
411 Stanley Jimmie L ◎ 823-3408
413★Brown Mary
414 Hines Jesse ◎
OAK CITY HWY BEGINS
417 Freeman's Exxon Station 823-2455
Freeman Mazie W Mrs ◎ 823-2455
418 Vacant

10

NEVILLE ST (PRINCEVILLE) FROM STATE HWY 44 SOUTH 2 EAST OF MAIN ST

ZIP CODE 27886
Bellamy Wm C ◎
104 Thomas Walter ◎ 823-6790
Crowell Yvonne P Mrs ◎
109 Boyd Roland T 823-8247
Vacant
116 Lawrence Maggie ◎ 823-3614
Andrews Mary A 823-6616
Speaker Emma L Mrs ◎ 823-4290
214 Everett Joe ◎ 823-4708
301 Shaw Vivian P Mrs ◎ 823-3810
306 Heath Lucinda J Mrs ◎ 823-8749
305 Heath Mary L Mrs ◎ 823-6474
307 Bridgers Geo W ◎ 823-8902
308 Mc Neil Charlie ◎
Vacant
318 Farmer James Jr ◎ 823-8826
Harrell Ruby Mrs ◎ 823-2718
320 Staton Lottie C Mrs ◎ 823-4451
321 Deloatch Addie W Mrs ◎ 823-8021
323 Hinton Eddie 823-1838
Boyette Jessie M Mrs
400 Jones Vulla M Mrs 823-6386
119 Perkins Rayfield ◎ 823-2927

4

NEWSOME ST —FROM PARKER ST EAST & WEST 1 SOUTH OF E NORTHERN BLVD

ZIP CODE 27886
1201 Taylor Wm L ◎ 823-2485
1202 Hale Charles R ◎ 823-6705
1203 Pilgreen Beatrice S ◎ 823-5253
1204 Long Bobby carp ◎ 823-8143
1205★Buck Johnny F ◎ 823-7695

Edgecombe Homestead and Loan Association
"Financial Safety and Service For Edgecombe County Since 1889"
422 MAIN ST. 27886
TEL. 823-2184

ROBERT'S OF TARBORO
Appraisals • Remounting • Repairs
"Diamonds Are Our Business"
TEL. 823-2149
309 MAIN ST. 27886

CAROLINA OFFICE EQUIPMENT CO., Inc.
Printing — Office Supplies — Office Furniture — Office Machines
Tel. 823-1311
600 Main St. 27886

WEST NEW & USED FURNITURE
SINCE 1965
BUY - TRADE - SELL
2225 N. Main St., Tarboro, N.C. (27886) Phone 823-5318

NEWSOME ST—Contd

1206★Williams Burnice ◎ 823-3914
1207 Everette Mary Mrs ◎ 823-6265
1208 Skinner Richd C ◎
1209 Harrelson Sterlwood ◎ 823-5231
1213 Grace Missionary Baptist Church

7

NORFLEET CT —FROM 1100 MAIN ST WEST 1 NORTH OF BAKER ST

ZIP CODE 27886

102 Jenkins Francis P ◎ 823-2516
106 Hart Edgar L ◎ 823-4058
110 Lynch Robt D

4

NORFLEET ST —FROM 1723 MAIN ST EAST 2 NORTH OF SCL RR

ZIP CODE 27886

4

NORTHERN BLVD E RT 2 —FROM STATE HWY 44 EAST 1 NORTH OF DAVIS DR RT 2

ZIP CODE 27886

500 Beasley Arms Apartments
1 Pettaway Sylvester 823-8021
2 No Return
3 Foster Mary L 823-6041
4 Whitehead Bert
5 Gibson Charles F 823-2059
6 Andrews Fred 823-2116
7 Smith Annie 823-6117
8★Cook John Howard
9 Vacant
10★Thomas Braswell
11 Vacant
12 Murray James
13★Daisy Leroy
14 Brown M Susie 823-6409
15 Brown Eara 823-5838
16 Collins G Lucy 823-0285
17 No Return
18★Harper Jesse L
19 Harris Gladys 823-1094
20 Vacant
21 Heath Argie
22 Woodard Atla D Jr 823-8896
23★Collins Lucy G
24 Whitley Wm C 823-2970
25★Parker Richd H 823-1311
26 No Return
27 Holliman Frank
28 Mc Clain John 823-1047
29 Pitt Rosa
30 No Return
31★Clark Nellie R
32★Short Wilbur 823-5838
33 Vacant
34 Vacant
35 Knight David
36 Lucas L Douglas
37 Pittman L Eddie 823-5300
38 Kent Maggie R 823-2730
39★Thompson Robt C 823-6376
40 Newton D Wm 823-6341
41 Freeman Wm
42★Whitson Carrie
45★Battle Margie A Mrs
46 Stallings Madeline Mrs 823-5344
47 Vacant
48★Hines Wm C
49★Johnson Johnny G
50 Vacant
501 Jernigan J C ◎ 823-2994
505 New Birth Christian Sch (Sch Rms)
506 New Birth Christian Kindergarden 823-1015
New Birth Baptist Church 823-1015
New Birth Christian School 823-1015
507 Thompson Wm F ◎ 823-6716
509 Pitt Wm B ◎ 823-6717
601 Dew Tommy L ◎ 823-2372

BLACKWELL'S, Inc.
GENERAL TIRE
Tires And A Smooth Ride Too!
Tel. 823-8174
107 E. Hope Lodge Street (27886)
McCREARY

R.M. FOUNTAIN, JR., CLU
NML
LIFE INSURANCE—REAL ESTATE
FINANCIAL CONSULTANT
2000 B Main St. (27886) P.O. Box 1237
Tel. 823-6046 and 823-3798
LIFE MEMBER MILLION DOLLAR ROUND TABLE

E NORTHERN BLVD RT 2 —Contd

603 Best Lewis A ◎ 823-5894
605 Hathaway Larry B ◎ 823-8781
607 Meeks Sybil C ◎ 823-3076
609 Nicholson Garland F ◎ 823-2325
701★Hudson Dennis L ◎ 823-7859
703 Stanley James E ◎ 823-5806
705 West Garland 823-8305
707 Tolson Joe P ◎ 823-5417
709 Petree Gary D ◎ 823-1560
1001 Ellis Scott ◎
1003 Ellis Rosco N ◎ 823-2476
1007 Ellis Nicky ◎ 823-2523
1107 Kiser Sam ◎ 823-5505
1109 Sykes Dorothy L ◎ 823-2293
1119 Anderson W C ◎ 823-4296
1203 Moore Larry ◎
1205 Wilson Bobby Jr
1207 Harrelson Allen ◎ 823-2353
1209 Jackson Joyce ◎ 823-4660
1211 Tripp Frances D ◎ 823-8798
1215 Newsome Raleigh ◎ 823-3389

25

NORTHERN BLVD W —FROM N MAIN ST WEST 1 NORTH OF AUSTN ST

ZIP CODE 27886

401★Richardson John T ◎ 823-7044
403 Fretwell M B ◎ 823-5443
405 Hill Ed W ◎ 823-2560
407 No Return
409 Campbell Leonard W Jr ◎ 823-6071
1201 Long Equipment Co 823-1163
1205 Tar River Marine 823-5235

4

OAK DR —EAST AND NORTH FROM ST ANDREWS ST

ZIP CODE 27886

304 Walker Albert T ◎ 823-3855
306 Cannon Marvin R ◎ 823-4407
2210 Norman Edw D
2217 Huggins Geo ◎ 823-8182
2219 Taylor Robt J ◎ 823-4064
2221★Watson Eldridge ◎
2222★Peaden Ronald ◎ 823-6767
2225★Paradee Ben 823-1812
2226 Pollard John S ◎ 823-2638
2227 Gooch Robt E ◎ 823-4591
2228 Leggett Danl ◎ 823-1975
2229 Squires Marvin L 823-3075
2230★Dixon Jerry Lee
2231 Boyd Thos H Jr ◎
2232 Edwards Edmond T ◎ 823-2557
2235 Mills Charles D ◎ 823-4997
2236 Ballard Harry C ◎ 823-3272
2238 Matthews Fred ◎
2239 Dupree Allen J 823-5091
2241★Britt Shirley P Mrs 823-6441

10

OAK CITY HWY (PRINCEVILLE)—SEE STATE HIGHWAY 44 (P)

3

OAKLAND ST —FROM 808 E ST JAMES ST NORTH 6 EAST OF MAIN ST

ZIP CODE 27886

414 White John W 823-8401
416 Hillard Eliz 823-6864
418 No Return
CHURCH ST INTERSECTS
ST JOHN ST INTERSECTS
WILSON ST INTERSECTS
702★Knight James
702½ Woodley Apartments
1 Dickens Joe
2 Vacant
3 Pittman Gloria G Mrs
703 Dunn Aurelia B Mrs ◎ 823-3328
BRADLEY AV INTERSECTS

Runnymede Mills, Inc.
"ESTABLISHED 1899"
Main Office and Mill, 1004 Fountain St. (27886) Dial 823-2141

THORNE DRUG CO. INC.

"Your Neighborhood Pharmacy"

1508 Main St. (27886) Dial 823-3849 and 2900 Main St. Tel. 823-1011

8

OFFICE ST —FROM 509 W ST JAMES ST NORTH AND SOUTH 1 WEST OF CEDAR LA

ZIP CODE 27886
108 Burlington Industries 823-3191
301 Brown Levy M 823-3414
MIDDLE ST INTERSECTS

10

OTIS AV (PRINCEVILLE) FROM NEVILLE AV EAST 1 SOUTH OF STATE HWY 44 (P)

ZIP CODE 27886
NUMBERS IRREGULAR
100★Johnson Claude
★Johnson Claude Jr
104★Dickens Mary L Mrs ◎ 823-5896
117 Vacant
301 Brown James M ◎ 823-6095
404 Thomas James E
501 Shaw Joe A ◎ 823-8035
113 Howell Elbert Jr ◎ 823-5852
104 Dickens Richd ◎ 823-5896
106 No Return
116 Gorham James
Knight Ruth
Harper Beatrice 823-3404
106 Dickens Jerry ◎ 823-6835
117 Bryant Saml ◎ 823-8951
2D ST BEGINS
490 Johnson Irene J Mrs ◎ 823-4624
507 Johnson Melvin R ◎
Johnson Addie C Mrs ◎
500 Ruffin Ida ◎
501★Shaw Flora T Mrs ◎ 823-8035
503 Jones Claretha K ◎ 823-8053
506 Johnson Milton D ◎ 823-5712
509 Johnson Clarence
118 Sharpe John L ◎
118½ Southern Matt ◎

6

PALMER ST RT 3 —FROM BARLOW RD SOUTH 1 EAST OF HOWARD AV EXTN

ZIP CODE 27886
700★Bridgers Jerry A ◎ 823-1812
708 Carter Wm R ◎ 823-6277
800 No Return
804 Rogers James W ◎ 823-3985
1008 Cutler Jack E ◎ 823-4161
1010★Gurley David E Jr ◎ 823-8277
1012 Forbes Clarence G ◎ 823-4255

2

PANOLA ST —FROM 404 E GRANVILLE ST NORTH AND SOUTH 4 EAST OF MAIN ST

ZIP CODE 27886
217 Randall Nathan
219 Williams Jesse L 823-3922
PITT ST INTERSECTS
301 Saint Luke's Episcopal Church
309★Lawancer Anna J 823-5049
310 Dew Linwood 823-6965
313 Andrews Curtis
ST JAMES ST INTERSECTS
405 No Return
409 Ray Moses A dentist 823-4238
415 W O W Lodge Hall
CHURCH ST INTERSECTS
502 Miracle Church Of Christ
506★Brown Jesse
508 Hilliard James W ◎ 823-2749
509 No Return
513 Price Ruth W Mrs ◎ 823-3061
515 Knight Auralee
517★Lassiter Clarence
ST JOHN ST INTERSECTS
605 Hyman Pearlie ◎ 823-7100
WILSON ST INTERSECTS

3

WILSON ST INTERSECTS

PILGRIM LAUNDRY & DRY CLEANERS, Inc.
UNIFORM RENTALS
COMPLETE LAUNDRY AND SANITONE DRY CLEANING
DIAL 823-3171
104 WEST WALNUT ST. 27886
NICD NATIONAL INSTITUTE OF CLEANING AND DYEING
AMERICAN INSTITUTE OF LAUNDERING CERTIFIED WASHABILITY

EMPIRE ENTERPRISES ROOFING CO.
TEL. 823-6715
RES. TEL. 823-8939
HWY. 258 N., 27886

Tarboro Printing Co., Inc.
SINCE 1889
COMPLETE PRINTING SERVICE
PUBLISHERS OF The Daily Southerner
504 W. Wilson St., P.O. Box 1119 (27886) Tel. 823-3106

PANOLA ST—Contd
700 Vacant
702 Hart Gleen L ◎ 823-3647
704 Ray Moses A ◎ 823-3050
PARK AV INTERSECTS
805 Vacant
807 Vacant
809 Alexander's Shoe Shine Parlor 823-2327
Dancy Alex ◎ 923-2327
819 Harrison Dorothy D Mrs ◎ 823-2744
EDMONDS AV INTRESECTS
911 Grimes Hannah Mrs ◎ 823-5165
913★Carney Mary ◎ 823-3649
915 Farror Alma W Mrs
919 Wiggins Adeline G Mrs ◎ 823-5557
BAKER ST INTERSECTS
1001 No Return
1003 No Return
1004 Clayton Edw L ◎ 823-2540
1005 Atkinson Thos E ◎ 823-2053
1006 Walters Clifton S ◎ 823-4286
1007 Vacant
1008 Lawrence Mildred W Mrs ◎ 823-4248
1009★Dunn Judith B
1010 Whitehead Herman D ◎ 823-3223
1011 Hill Luther W ◎ 823-3646
1012 Peters R Brookes ◎ 823-5582
1013 Bramham James S ◎ 823-2903
1014 Hall James O ◎ 823-2956

4

PHILLIPS ST INTERSECTS
1100 Davis R Glenn ◎ 823-3468
1101 Fountain H M Mrs
1102 Fountain Lawrence H Hon ◎ 823-2964
1103 Mc Dowell Wm K ◎ 823-4288
1105 Brinson Zeb E ◎ 823-4868
BATTLE AV INTERSECTS
1200 Dean John S ◎ 823-2655
1201★Anthony Edw J
1204 Sherrod Marcia W Mrs ◎ 823-4967
1207 Davis Wm F ◎ 823-3853
1208 Alderman Harry W ◎ 823-2119
1209 Barris John A ◎ 823-4782
1210 Wilkinson Grace S Mrs ◎ 823-2750
1212 Edmondson Curtis L ◎ 823-8289
JOHNSTON ST INTERSECTS
1301 Town Municipal Ball Park
DANIEL ST INTERSECTS
2000 Armstrong Alvin E ◎ 823-2571
2002 Jones Earl R ◎ 823-4572
2003 Long James M ◎ 823-3257
2004 Bolton Wm R ◎ 823-1217
2005 Stalls Dewey ◎ 823-4810
2006 Setzer Elmer R ◎ 823-3689
2007 Clark Micheal M ◎ 823-6909
2009 Hollis Ray 823-4989
2011 Hughes Percy M ◎ 823-4981
CENTER ST ENDS
2100 Allsbrook Mattie P Mrs ◎ 823-4228
2101 Sasser Earl W ◎ 823-4950
2102 Woodruff Calvin P ◎ 823-4400
2103 Pittman Edw E ◎ 823-8233
2104 Coker Wm E ◎ 823-3872
HOPE LODGE ST INTERSECTS
2200 Bell Allen ◎ 823-3801
2201 Pulley Paul E ◎ 823-2253
2202 Bay Wm R ◎ 823-1532
2203 Case Donald E ◎ 823-4349
2204 Moore Leland D ◎ 823-2580
2205 Fellows Robt S ◎ 823-2210
2206 Boyd Frankie ◎ 823-5878
2207 Hale Collins S ◎ 823-2787
2208 Robbins Patricia
2209 Bland Joseph F ◎
2210 Ruffin Kenneth D ◎ TA3-8732
2211 Manning Geo H ◎ 823-3788
2212 Clark Nancy T Mrs ◎ 823-4725

MOORE LUMBER COMPANY INC.
Complete Line Lumber and Building Materials
"GENERAL CONTRACTORS"
1601 St. Andrews St. 27886 Phone 823-4125

FORBES INSURANCE & REALTY Inc.
ESTABLISHED 1952
MUTUAL INSURANCE—REAL ESTATE
INA
1905 Main St., 27886 Dial 823-3131

"Your Local Friendly Bank.,
EDGECOMBE BANK & TRUST CO.
Commercial - Savings - Trust - Farm Management
318 Main St. 27886 823-6101
North Tarboro Branch, 1717 N. Main St. 823-6101
West Tarboro Branch, Howard Av. and Western Blvd 823-6101
Oak City Branch 798-5061
Fountain Branch 749-2221

PANOLA ST—Contd

2213 Robbins John C Jr ◎ 823-4754
2214 Tillery Horace L Jr 823-5997
2215★Edmonson Sally A ◎
2216 Baker Raymond ◎ 823-6356
2217 Gupton Wm C ◎ 823-5240
2218 Leggett Dalmus W ◎ 823-6281
2219 Nimocks Quincy K ◎ 823-0335
2220 Joyner David L ◎ 823-6890
2221 Thomas Marilyn V 823-5824
2222 Robbins John M ◎ 823-2379
2223 Harrell Thos M ◎ 823-6318
2224 Heath C Garland ◎ 823-8046
2225 Godfreys Paul M ◎ 823-2527
2226 Robbins Donnie T ◎ 823-8300
2227 Henderson Wm H ◎ 823-0250
2228 Brown Thos P ◎ 823-1003
2229★Joyner Ronnie 823-5817
2230 Perry Virginia S Mrs 823-8710
2231★Spain Burt
2232 Mosley Archie T ◎ 823-1687
2233 Braddy Danny B ◎ 823-4503
2234 Bass Charles O ◎ 823-8825
2235 Daughtridge Robt H ◎ 823-5140
2236 Faucette Lonnie J ◎ 823-8170
2237★Sidwell Steph ◎ 823-8024
2238★Andrews A B ◎ 823-7426
2300 Mc Kibben Stephen G ◎ 823-6822
2301 Walters Charles W ◎ 823-8612

3

PARK AV E —FROM 800 MAIN ST EAST 1 NORTH OF WILSON ST

ZIP CODE 27886
106 No Return
108 Fountain Vinton E ◎ 823-2924
110 Strickland Owen W ◎ 823-3325

ST ANDREWS ST INTERSECTS

200 Hussey Charles E ◎ 823-3722
204 Smith C Gilman ◎ 823-2532

ST PATRICK ST INTERSECTS

304 Creech V Herman Jr ◎ 823-3784
306 Edwards Charles L ◎ 823-4557

ST DAVID ST INTERSECTS

400★Byrd Ronald 823-1936
402 Jenkins Eugenia H Mrs ◎ 823-2654
404★Wood Wallace ◎ 823-8726
408 Ellis Joseph

7

PARK AV W —FROM 800 MAIN ST WEST 1 NORTH OF WILSON ST

ZIP CODE 27886
104 Godwin Charles B ◎ 823-6761
106 Raby Leonard M ◎ 823-4044
106½ Markham Allan B Jr 823-2701
110 No Return
200a Eatmon Velma R 823-5238
200b Robinson Ernestine W Mrs 823-6249
200c No Return
204★Stamps Howard W Jr ◎ 823-2259

4

PARKER ST —FROM E NORTHERN BLVD SOUTH 1 EAST OF CITY LIMITS

ZIP CODE 27886

Your Blue Ribbon Printer For East Carolina
CLAYTON-PERRY PRINTING COMPANY
PHONE 823-5121
Since 1892
600 Main St. Tarboro, N.C. (27886)

since 1935
SHOOK
INSURANCE AGENCY
LIFE - AUTO - FIRE - CASUALTY
Howard Bldg., 119 E. St. James St. 27886 Dial 823-2232

Benton Furniture Co.
Kelvinator Appliances—Sylvania TV's
Complete Home Furnishings
229 MAIN ST. 27886 TEL. 823-3834

3

PATTILO ST —FROM 1316 EDMONDSON AV NORTH 1 EAST OF WOOTEN AV

ZIP CODE 27886
902 Vacant
904 Walston Jessie M Mrs
906 Knight Bessie J Mrs ◎ 823-2989

6

PEACH ST —FROM 411 S HOWARD CIR NORTH 7 WEST OF ALBEMARLE AV

ZIP CODE 27886
1005 Holland Margt W Mrs ◎ 823-3970
1006 Bass B Mabrey Jr ◎ 823-2729
1007 Servais Ruby H Mrs ◎ 823-3559
1008 Hanke Edw O ◎ 823-4374
1009★Elliott Eliza K 823-2306
1010 Kinzenger Mary Mrs ◎ 823-3545
JOHNSTON ST ENDS
1100 Davenport Fred L Jr ◎ 823-3863
1101★Lathan Richd
1102 Bailey Josephine ◎ 823-2536
1103 Thompson Reuben D III ◎ 823-2578
1104★Whitfield Bobby ◎ 823-4596
1105 Dixon Ernest L ◎ 823-2148
1106★Bland Floyd W Jr 823-6331
1107 Collins Thos L Jr ◎ 823-3391
1110 Wooten Amos W ◎ 823-2244
1111 Wolfe Cath F Mrs ◎ 823-2255
1113 Grimmer Mc Elroy ◎ 823-4894
1114 No Return
1115 Hux Howard C ◎ 823-4979

5

PEARL ST —FROM 1100 FOUNTAIN ST SOUTH 2 WEST OF HALL ST

ZIP CODE 27886
200 Keene Wm R ◎ 823-3356
201 Raynor Willie E ◎ 823-4755
204 Frazier Sallie ◎ 823-2555
205 Hudson Wm N ◎ 823-2478
RUNNYMEDE ST INTERSECTS
300 Owens Dempsey G ◎ 823-6524
Owens Herman L 823-1349
301 Gurganus J Haywood ◎ 823-3585
302 Edmondson Charlie 823-5907
303 Gardner Wm E ◎ 823-8966
304 Butler R Graham ◎ 823-2751
305 Edmondson Mary M Mrs ◎ 823-2118
306 Rawls Clifton E ◎
307 Pierce Wm C 823-1524
308 Rachel's Beauty Shop 823-4595
Rawls James R ◎ 823-4595
309 Piland Charlie M ◎ 823-4059
SUNSET AV INTERSECTS
403 Stroner Mary B Mrs 823-3919
40 Harris Graham ◎ 823-4772
412 County Bd Educ (Admn Of C) 823-6151
County Bd Educ 823-6151
County Bd Educ E S E A Title No 1 823-6153
County Sch Garage 823-3211

25

PESCUD ST —FROM HWY 64 SOUTH 1 NORTHWEST OF JEFFEREYS ST

ZIP CODE 27886
204 Long Cecil E ◎ 823-8971

TREVATHAN CONTRACTORS
HOUSE DEMOLISHING
Landscaping — Septic Tanks — Lot Clearing
Rt. 1, Box 148A, Macclesfield, N.C. (27852) Tel. 827-5855

Tarboro Concrete & Building Supplies, Inc.
Ready Mixed Concrete - Concrete Blocks - Lightweight Blocks
Bethel Highway, P.O. Box 629, Tarboro (27886)
Dial 823-4184
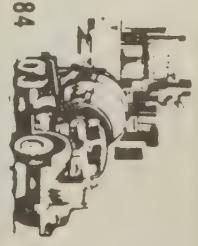

TARBORO SAVINGS & LOAN ASSOCIATION
SAVINGS INSURED UP TO $40,000
ESTABLISHED 1905
Tel. 823-3116

SINCE 1940
BARNHART AGENCY, INC. GENERAL INSURANCE REALTORS
501 Main St. Corner Church St. (27886) Tel. 919 823-6181

True Value HARDWARE STORES
Marrow-Pitt Hardware Co., Inc.
SERVING TARBORO AND SURROUNDING AREA SINCE 1913
305 Main St., 27886 Dial 823-3127

4

PHILIPS ST E —FROM 1109 MAIN ST EAST 4 NORTH OF WILSON ST

ZIP CODE 27886
104 Gaines Claribel F Mrs ◎ 823-2111
110 Cherry Julia S Mrs ◎ 823-3262
ST ANDREWS ST INTERSECTS
ST PATRICK ST INTERSECTS
ST DAVID ST INTERSECTS
PANOLA ST INTERSECTS
505 Babcock Viola S Mrs ◎ 823-4498
507 Clayton Della ◎
ROMAINE ST BEGINS
600★Dancy Malcolm D ◎ 823-6846
601★Myrick Alene ◎ 823-7730
605 No Return
610★Johnson Anabel ◎ 823-6550
614★Williams Geneva G ◎ 823-4269
LLOYD ST INTERSECTS
700 Robinson Dora ◎ 823-2545
704★Mc Dowell Earl B ◎ 823-3140
Mc Dowell Jerry
705a Knight Mary L ◎
706 Knight Margt Mrs ◎ 823-4775
707 Mc Laurin Henry J ◎ 823-2694
708 Johnston Rosa ◎ 823-1500
709 Powell Elijah ◎ 823-8307
710 Cole Reuben Jr ◎ 823-2261

6

PHILIPS ST W —FROM 1200 MAIN ST WEST 4 NORTH OF WILSON ST

ZIP CODE 27886
106 Brinson Z Creighton ◎ 823-4007
107 Philips Ethel S Mrs ◎ 823-2477
108 Owens A Lloyd Jr ◎ 823-5770
109★Tharrington L Thomas
110 Mizell A Dan ◎ 823-3345
110½ Mizell Willie S Mrs ◎ 823-2952
111 Mc Crary Robt M ◎ 823-3893
112 Braswell Cath M Mrs ◎ 823-3347
115★Whaley Virginia L ◎
116 Vacant
118 Alderman Allen L ◎ 823-3398
119 Long R Woodrow ◎ 823-4651
120 Ruffin Franklin E Jr 833-1360

6

PINE ST —FROM 1912 HOWARD AV EXTN NORTH 2 WEST OF SOUTH AV

ZIP CODE 27886
1303 No Return
1400 Kornegay Carl L ◎ 823-4406
1402 Talbot Kenneth D registered land surveyor 823-5268
1404 Doughtie Carl N ◎ 823-1698
1406 Truscott Wayne
1407 Rackley Gene D ◎ 823-3623
1408 Rackley F Dalton ◎ 823-2661
1410 Madalozzo David D ◎ 823-8611
1414 Ruffin Saml K mfrs reps
1500 Respess Larry M ◎ 823-3611
1502 No Return
1504 Gaskill Dedrick H ◎ 823-3253
1505 Rose Donald R ◎ 823-3603
1506 Perry Joseph L ◎ 823-3573
1509 Lamb Milford J ◎ 823-5306
1510 Gross John ◎ 823-5482
1511 Mc Laughlin Thos K ◎
1512 Thompson Edsel H 823-6484
1513 Pennington Eddie R ◎ 823-3688
1600 Spencer Lindo T ◎ 823-4947
1602 White Mary Mrs
LEWIS ST ENDS

5

PINEHURST HOMES —A CITY HOUSING PROJECT NORTH OF HOPE LODGE ST AND WEST OF N MAIN ST

ZIP CODE 27886
1★Kea Jesse
2★Harrell Linwood
3★Dew Nannie
4★Smith Sara
5 Lee Mary
6★Moyer Fredk
7★Williams Bessy 823-7447

EDGECOMBE MOTOR CO., Inc.
Sales—Service
FORD AUTHORIZED LEASING SYSTEM
Dial 823-3166
1900 Main St. 27886
SERVICE MERCURY

PINEHURST HOMES—Contd
8★Knight Georgeanna 823-0453
9★Knight Anne E 823-1907
10★Martin Blanche
11★Holmes Minnie
12★Highsmith James
13★Hines Minnie 823-2822
14 Weston Linwood
15 Wagner Rusey C Mrs
16 Leary Carrie M Mrs
17★Pearsall Marie
18★Boise Porter
19★Sessoms Marjorie
20★Worsley Olive
21★Whitehead Lorene
22★Martin Doris
23★Sessoms Berl E
24★Duran Carmelo
25★Knight Hester
26★Lane Wm J
27★Harper Pearle
28★Cofield Pauline
29★Stancil Lou E
30★Hardy Ronnie
31★Burton Wm
32 Dickens Marie
33★Telfair Mary
34★Whitehead Rachel
35★Jenkin Ann
36★Burton Christine
37★Jones Elgatia
38★Pitt Helen 823-3404
39★Higgs Betty
40★Bullock Maryland E 823-7844
41★Batts James A
42★Moten Phylis
43 Baker Peggy Mrs 823-3912
44★Davis Dorothy M
45★Everett Lucy
46★Spruill Mary
47★Mc Wiel Mary
48★Harrell James
49 Andrews Blanch S
50 Derby Jessie

1

PITT ST E —FROM 231 MAIN ST EAST 3 NORTH OF TAR RIVER

ZIP CODE 27886
100 Masonic Building
Vacant
106 Life And Casualty Insurance Co 823-5827
Austin Charles Chapter No 193 (OES)
Concord Lodge No 58 (Af & Am)
107 Frances Electric Co contrs 823-3894
109 Bramham James S optom 823-3507
110 Marrow-Pitt Hdw (SIDE)
111 Dail's Beauty Boutique 823-3173
114 Carlisle Funeral Home Inc 823-0211
Tarboro Mutual Burial Assn 823-0211
Edgecombe Memorial Park Inc cemeteries 823-0211
Carlisle Funeral Home (Chapel)
115 Vacant
Parking Lot
ST ANDREWS ST INTERSECTS

2

201 Edgecombe Professional Building ofc bldg
Rooms
101 Bridgers & Horton lwyrs 823-3183
102 Turlington Fred A Jr acct 823-3125
202 Joyner Frank B ins 823-1748
203 Charlotte Liberty Mutual Insurance Co 823-2262
205 Coastal Plain Life Insurance Co 823-4703
206 Durham Life Insurance Co 823-3351
207 Baker G L Agency ins adjs 823-3383
208 Tarboro Office Service tel ans serv 823-3383
210 Worsley Braxton M Insurance Agency Inc 823-2680
211 Pilot Life Insurance Co 823-4998
212 Retail Credit 823-4747
212 Equifax Inc 823-4747
207★Davis Benj 823-5474
211 Weeks Muse & Surles lwyrs 823-3925
ST PATRICK ST INTERSECTS
309 Vacant
311★Flowers Margt M 823-8194

DELUXE CLEANERS
YOUR CLOTHES ARE VERY EXPENSIVE - PROFESSIONAL DRY CLEANING KEEPS THEM LOOKING EXPENSIVE!
EVERY GARMENT A MASTERPIECE
WE CARE ABOUT THE WAY YOU LOOK
2219 MAIN ST., FILLMORE VILLAGE (27886)
TEL. 823-2284

our 66th year of service
C. Earl Coker
COBB, KITTRELL & COKER AGENCY
INSURANCE — REAL ESTATE
BOX 43, PINETOPS, N.C. 27864
TELEPHONE 827-5131

E PITT ST—Contd
313★Burton Nadine
ST DAVID ST INTERSECTS
401 Pippen Emanuel ◎ 823-1100
405 Worsley Joseph Jr ◎ 823-5490
406 Jones Mandy B Mrs ◎ 823-3957
407 Shaw James 823-3521
408 Purvis Mary P Mrs ◎
411 Stanley Queen 823-4294
412 Hollis Lucy Mrs
418 Battle Maggie Mrs
PANOLA ST INTERSECTS

1

PITT ST W —FROM 300 MAIN ST WEST 3 NORTH OF TAR RIVER

ZIP CODE 27886
105 Vacant
123 Vacant
TRADE ST INTERSECTS
200 Carolina Telephone And Telegraph Company (material hqs)
209 Vacant
213 F C X Inc farm sup 823-2520

7

POPLAR ST —FROM W WILSON ST NORTH 1 WEST OF ALBEMARLE AV

ZIP CODE 27886
PORTER ST ENDS
700 Edgecombe County Rescue Squad 823-4509
821 Caro Enterprise Inc whse
822 Vacant
BAKER ST INTERSECTS
(NOT OPEN–

6

JOHNSTON ST INTERSECTS
WALNUT ST INTERSECTS

7

PORTER ST —FROM 807 MAIN ST WEST 2 NORTH OF WILSON ST

ZIP CODE 27886
106★Bullock Wm J
106a Joyner
108 Mc Keel Marie J 823-8980
TRADE ST INTERSECTS
204 Boykin R L ◎ 823-2498
207 Edgecombe Bonded Whse Co stge
ALBEMARLE AV INTERSECTS

9

POWELL ST (PRINCEVILLE) FROM 145 MAIN ST (P) SOUTHEAST

ZIP CODE 27886

8

PRESTON DR RT 3 —FROM BENSON DR WEST 1 SOUTH OF WILSON ST EXTN

ZIP CODE 27886
1700 Combs Charles R ◎
1701 Bullock Jimmy E ◎ 823-2885
1702 Bullock W Earl ◎ 823-4484
1703 Little Harold R ◎ 823-8879
1704 Sessoms Gary F 823-8981
1705 Butler Norman ◎
1706 Hagans David L ◎ 823-1920
1707 Combs Bobbie T Mrs
1708 Warrick John W Jr ◎
1709 Coggins Leonard C ◎ 823-8771
1710★Sessoms Billy ◎ 823-6749
1711 Butler Oscar ◎ 823-6548
1712 Dew David Y ◎ 823-3918
1713 Leonard Alvin H ◎ 823-4517
1714 Boseman Geo Jr ◎ 823-2490
1715 Joyner Charles ◎ 823-8683
1717 Jones Virgil L ◎ 823-2929

9

PRINCEVILLE —AN INCORPORATED TOWN SOUTH OF TAR RIVER REACHED VIA MAIN ST

5

RAILROAD ST —FROM ½ BLK NORTH OF FOUNTAIN ST WEST 1 NORTH OF FOUNTAIN ST

ZIP CODE 27886
707 Mitchel Parker ◎

TAXI

CITY CAB OF TARBORO, INC.
13 TAXICABS TO SERVE YOU 24 HRS.
ALSO WRECKER SERVICE
Tels. 823-2600 823-8000

RAILROAD ST—Contd
709 Mitchell Annie M Mrs ◎ 823-6160

9

RAINEY ST RT 1 (PRINCEVILLE)—FROM BERKLEY ST NORTH 2 EAST OF BETHEL HWY

ZIP CODE 27886

25

RIVERVIEW CT —FROM 1100 LEGGETT HWY AT ST ANDREWS ST EXTN EAST IN A SEMI-CIR

ZIP CODE 27886
1 Vacant
3 Vacant
4 Vacant
5★Joyner David L
6★Adcock Walter L
7★Adcock Donald R
8 Bulluck Wm H
9 Vacant
10 Webb Jeanette
11 Vacant
12 Rogers May
13 Vacant
14 Robinson Cecil M 823-7185
15 Vacant
16★Harris Anne C
17 Horton Tazwell 823-7893
18 Byrum Esther J
19 Hathaway Pete 823-6080
20 Lucas Howard
21 Barfield Walter D
22 Matthews Willard T 823-1049
23★Forrest Cecil
24 Robinson Herbert J Jr
25 Mathews Willard R
26 Weathersbee Albert J 823-1519
27 Harris Lockey B
28 Clemmons Alton B Jr 823-1542
29 Cobb Nellie M Mrs
30★Cobb Roger D 823-8940
31 Vacant
32★Webb Linwood E
33★Summerlin Bobby R
34 Byrum Susie
35★Harrison Robt L
36 Freeman Troy L 823-1368

9

RIVERVIEW DR —FROM 1 SOUTH OF TAR RIVER

ZIP CODE 27886
247 Bullock Addie B Mrs ◎ 823-4450
251 Wooten John R ◎ 823-8995

4

ROBERSON DR —FROM 600 E JOHNSTON ST NORTH 2 EAST OF PANOLA ST

ZIP CODE 27886
1400 Evans Wm M ◎ 823-3286
1402 Cone Charles T ◎ 823-4533
1403 Jones Sidney L ◎ 823-2769
1404 Farrell L C Mrs ◎ 823-3488
1406 Purvis John
1500 No Return
1502 Warrington Charles W III 823-1813
1503 Cherry Doris L ◎ 823-2689
LUCILLE DR INTERSECTS
CLARK DR BEGINS
1602 Cashwell Robt L ◎ 823-4567
1603 Anderson Annie D Mrs ◎ 823-2426
1604 Davies Connie Mrs ◎ 823-1230
1605 Taylor Larry H ◎ 823-3642
1606★Davies Conelia J ◎ 823-1230
FOREST ACRES DR INTERSECTS

4

ROBIN DR —FROM 305 E HOPE LODGE ST NORTH 1 EAST OF PANOLA ST

ZIP CODE 27886
2200★Roebuck Robt S 823-8635
2201 Pigg John D ◎ 823-3620
2204 Lewis Charles L Jr 823-8224
2206 Vacant
2207 Forrest Allan R ◎ 823-4386
2208 Eason Ernest M ◎ 823-2203
WAYNE AV BEGINS
2212 Overstreet P L ◎ 823-6296

"Satisfaction is our most important product."
Coastal Plain RADIO
SALES AND SERVICE
"The Bee Keeper"
C.B. Radios
Scanners
Car Stereos
and
Accessories
(919) 823-7353
2005 N. MAIN ST. (27886)

6

RODGERS DR —FROM 1307 HOWARD AV SOUTHWEST 1 EAST OF US HWY 64 BY-PASS

ZIP CODE 27886
1202 Creech Charles W 823-8716
1203 No Return
1204 Getsinger Saml E ◎ 823-6823
1205 Thore Thos J ◎ 823-6312
1206★Hale Benj M 823-3113
1207 Long Z Vance II ◎ 823-3983
1208 Morris Donald A ◎ 823-2206
1209 Parker Amos W ◎ 823-3750
1210★Strand E Curtis ◎ 823-5593
1211 Kricko Robt ◎ 823-1506
1214 Hale Steph W 823-4041
1215★Bass Richd L ◎ 823-8989
1216 Vacant
1217 Harrell Richd C ◎ 823-4551
1218 Kent Joan Mrs
1219 Harrell Saml N ◎ 823-2585
1220 Thompson Arth R III ◎ 823-5888
1221 Sutton Paul A
1223 Womble Lemuel E ◎ 823-3793

4

ROMAINE ST —FROM 509 E PHILIPS ST NORTH 5 EAST OF MAIN ST

ZIP CODE 27886
1007 Woodley Mary L ◎
1013 Strickland Bennie R ◎ 823-3564

5

ROYSTER ST —FROM 1402 FOUNTAIN RD NORTHEAST 1 WEST OF WALKER ST

ZIP CODE 27886
1 Royster F S Mercantile Inc (Farm Service) fertilizers 823-2607
Moorecraft Wood Products 823-2510
112 Burnette Don G 823-4167

5

RUNNYMEDE ST —FROM 204 HALL ST WEST 1 NORTH OF SUNSET AV

(NO HOUSES–
ZIP CODE 27886

4

RYLAND AV —FROM 407 WAYNE AV NORTH 1 EAST OF ROBIN DR

ZIP CODE 27886

1

ST ANDREWS ST —FROM 126 E WATER ST NORTH 1 EAST OF MAIN ST

ZIP CODE 27886
GRANVILLE ST INTERSECTS
PITT ST INTERSECTS
305 County Court House
Bsmt County Jail 823-2542
Floors
1st Fl County Tax Supvr 823-3139
1st Fl County Aud 823-8131
1st Fl County Comnrs
1st Fl State Clk Superior Ct 823-6161
1st Fl County Tax Collr 823-2421
1st Fl County Register Of Deeds 823-3316
1st Fl County Sheriff 823-5757
2d Fl State Superior Ct 823-4761
2d Fl County Dist Judge
2d Fl County Court Rm
2d Fl County Dist Atty
310 Saint James Apartments
1★Thigpen Charlie
2★Clark Cynthia B
3★Belcher Wm
4 Roebuck Jay
5★Archer Michl A 823-7760
6★Williams Billy
312 Philips Bourne Britt & Harper lwyrs 823-8176
ST JAMES ST INTERSECTS
407 Westbrook Lenore R Mrs ◎ 823-3998
410 Ct&T (Side Ent)

Tarboro Printing Co., Inc.
SINCE 1889
COMPLETE PRINTING SERVICE
PUBLISHERS OF The Daily Southerner
504 W. Wilson St., P.O. Box 1119 (27886) Tel. 823-3106

ST ANDREWS ST—Contd
CHURCH ST INTERSECTS
503 Ruffin Margt D Mrs ◎ 823-2397
504 Quincy Robt E pulpwood dlr ◎ 823-2518
505 Weeks Cameron S ◎ 823-4470
511 Norfleet Apartments
1★Lowery Dennis S 823-7106
2★Palmer Peggy
3 Norman Vernon
4★Murphy Wayne
512 Vacant
ST JOHN ST INTERSECTS
601 Vacant
WILSON ST INTERSECTS

3

WILSON ST INTERSECTS
PARK AV INTERSECTS
805a Putnam Clyde E ◎ 823-3630
805b Forbes Carol J
805c Robbins Kenneth
806 Allsbrook Janie F ◎ 823-2314
809 Bass Luther D Jr ◎ 823-4257
810 Johnson Berta B Mrs ◎ 823-4062
812 Dancy John S ◎ 823-3084
813 Cherry John T ◎ 823-3273
815 Moore Doris W Mrs ◎ 823-4217
816 Mc Conkey Saml A ◎ 823-2120
817 Creech Julius R ◎ 823-4341
818a Vacant
818d Lee Eliz 823-2480
BAKER ST INTERSECTS
900 Horton Marvin V ◎ 823-4502
905 Bradshaw C Foy 823-4266
908 Hussey Howard S Jr ◎ 823-3275
BRIDGES ST INTERSECTS
1000 Simmons E H Mrs ◎ 823-8281
Roberson Ada Mrs 823-4382
1004 Fountain Geo M Hon ◎ 823-2458
1005 Lewis Mary H ◎ 823-3092
1007 Boyd Thos H ◎ 823-2246
1009★Walston Alice
Pender Museum
1011★Bridgers Billy 823-5786
1012 Gupton Wm E 823-6919
1014 Roberson Howard C ◎ 823-2950
1015 Putnam Emily mus tchr 823-5330

4

PHILLIPS ST INTERSECTS
1103 Moore Robt W ◎ 823-3971
1107★Webb John J
1109 Davenport Mellie R 823-2442
1110★Leggett Curtis E 823-7075
1111 Elliott John ◎ 823-6958
1112 Purvis Annie E ◎ 823-2286
BATTLE AV INTERSECTS
1201 Cullom Ernestine ◎
1202 Browning Connie R Mrs ◎ 823-2342
1203 Williford Wiley F ◎ 823-4082
1204★Kelly Charlotte 823-7665
1205 Vacant
1206 Vause Eva W Mrs ◎ 823-2257
1207 Vacant
1208 Stallings Celia M ◎ 823-3303
1209 Brown Clarence G ◎ 823-3771
1210 Pitt Goldnie N Mrs ◎ 823-3003
JOHNSTON ST INTERSECTS
1300 Moye Milton J ◎ 823-4227
1302 Fountain Celeste L Mrs ◎ 823-4234
1303★Carstarphen Wm B 823-4373
1304 Teele Henry D ◎ 823-2684
1307 Edmondson Arth T Jr ◎ 823-4078
1311 Kelly Charles T ◎ 823-5381
WALNUT ST INTERSECTS
1400 Vacant
1403 Havens Mavourneen J Mrs ◎ 823-2793
1405 Worsley John H ◎ 823-2649

MOORE LUMBER COMPANY INC.
Complete Line Lumber and Building Materials
"GENERAL CONTRACTORS"
1601 St. Andrews St. 27886 Phone 823-4125

FORBES INSURANCE & REALTY Inc.
ESTABLISHED 1952
MUTUAL INSURANCE—REAL ESTATE
INA
1905 Main St., 27886 Dial 823-3131

"Your Local Friendly Bank.,
EDGECOMBE BANK & TRUST CO.
Commercial - Savings - Trust - Farm Management
318 Main St. 27886 823-6101
North Tarboro Branch, 1717 N. Main St. 823-6101
West Tarboro Branch, Howard Av. and Western Blvd 823-6101
Oak City Branch 798-5061
Fountain Branch 749-2221

ST ANDREWS ST—Contd
1406 Vacant
1503 Keehln Henry B ◎ 823-3477
1516 Jacqueline's Beauty Rama 823-5581
Collins Ed Photography 823-1310
Margaret's Sch Of Dance overflow
SCLRR CROSSES
1602 Cooper Allie S Mrs ◎ 823-3343
1603 Moore Lumber Co Inc 823-4125
1605 Lewis Everette S ◎ 823-3735
1607 Livesay Hunter A 823-4397
Livesay Hunter A Jr pntr
1609 No Return
1611 No Return
1613 Harrell Ruby
1615 No Return
CROMWELL AV BEGINS
1700 Edmondson Christine W Mrs 823-3420
1701 Barnes Ernest ◎ 823-6379
1715 Pate James C ◎ 823-4225
DANIEL ST INTERSECTS
THRASH ST INTERSECTS
1812 Cox James A Jr ◎ 823-4348
MORRISON AV BEGINS
1816 Sugg J P Jr Plumbing & Heating 823-4506
Sugg Jasper P Jr ◎ 823-4506
CENTRE ST INTERSECTS
1900 Staton & Associates surveyors 823-5722
Strout Realty Co 823-1728
★Summerlin Tom ◎
1902★Griffin Jean W
HOPE LODGE ENDS
OAK DR BEGINS
2201 Tarboro Shopping Center
Family Dollar Stores 823-2070
Firestone Stores auto acces 823-5041
Franklin Ben Stores variety 823-5206
Winn-Dixie Stores Inc gro
Sears Roebuck & Co catalog sls ofc 823-5131
Stanco's Clothing (USED)
Pizza Inn 823-1010
Kerr Drug 823-3185
2206 Henderson Construction Co Inc 823-2138
Henderson Lumber Co Inc Home Center 823-2138
Home Services Of Tarboro Inc 823-2138
2210 Vacant
2212 Anderson Richd E
2214 Weaver Mary A Mrs ◎ 823-3534
2218★Gurganus Robbie C ◎ 823-6350
2221 Jackson Elon A ◎ 823-8222
2222 Lancaster Lester R ◎ 823-8533
2223 Strickland Charles W ◎ 823-4206
2224 Harrell Wm B ◎ 823-3969
2225 Davis Donald 823-5283
2226 Brown John D ◎ 823-3300
2227★Lewis Robt P ◎ 823-1831
2229★Joyner Gwendolyn Dolyn Mrs ◎ 823-2892
2230 Maurer Arth A ◎ 823-2216
2231 Creekmore Jimmy ◎ 823-5393
2232 Coker Wm R ◎ 823-3780
2235 Bryant Clarence R ◎ 823-4017
2236 Mayo Sam B ◎ 823-8787
2238 Warren Wm O ◎ 823-4460
2300 Alford James H ◎ 823-8480
2302★Hedgepeth Ron B ◎ 823-5188
2306 No Return
2308★Manning Melvin E
2314 Denny Margt B Mrs ◎ 823-3733
2316 Bullock Lonnie ◎ 823-8923

Your Blue Ribbon Printer For East Carolina
CLAYTON-PERRY PRINTING COMPANY
PHONE 823-5121
Since 1892
600 Main St. Tarboro, N.C. (27886)

since 1935
SHOOK
INSURANCE AGENCY
LIFE-AUTO-FIRE-CASUALTY
Howard Bldg., 119 E. St. James St. 27886 Dial 823-2232

Benton Furniture Co.
Kelvinator Appliances—Sylvania TV's
Complete Home Furnishings
229 MAIN ST. 27886 TEL. 823-3834

2

ST DAVID ST —FROM 315 E GRANVILLE ST NORTH AND SOUTH 3 EAST OF MAIN ST

ZIP CODE 27886
112 Johnson Hessie H Mrs ◎
Calvary Cemetery
Saint Paul A M E Zion Church
GRANVILLE ST INTERSECTS
208 Johnson Beauty Shop 823-8301
Johnson Mary B Mrs ◎ 823-8301
209★Dikens Isiah
210a Whitaker Barbara
210 Freeman David M
PITT ST INTERSECTS
301 Wiggins Blanche H Mrs 823-4043
303 Vacant
305 Richardson Essie ◎ 823-0367
309 Bell Thos J 823-1626
315 Parker Hazel S Mrs ◎ 823-3360
ST JAMES ST INTERSECTS
CHURCH ST INTERSECTS
506 Carpenter Martha M Mrs 823-8740
507 Hussey W Thaddeus ◎ 823-2913
513 Parker Lucy ◎ 823-4485
517 Vickers Lewis J
ST JOHN ST INTERSECTS
601 Sheffield Robt E ◎ 823-3557
605 Edwards Sol H ◎ 823-1252
609 Bardin Tom P ◎ 823-8008
WILSON ST INTERSECTS

3

PARK AV INTERSECTS
BAKER ST INTERSECTS
802★Anderson Thos ◎ 823-5086
803 Boseman Gordon ◎ 823-1307
804 Simpson Harold N ◎ 823-4797
Simpson Pattie W Mrs mus tchr
805 Williams Nellie H Mrs 823-2961
807 Brown Athalea Mrs ◎ 823-2297
808 Speir A C Mrs ◎ 823-3378
809 Stallings Cath W Mrs ◎
812 Apartments
1 Harrison Lucy L Mrs
2★Ellis Charles D
4 Vacant
813 Ballard A Ruth ◎ 823-2236
815 Livesay Wm J ◎ 823-4081
903 Earnhart Cath P Mrs ◎ 823-8695
904 No Return
905 Geaniton Geo J 823-6098
906 Culifer Calvin C ◎ 823-8852
907 Cherry Minnie B Mrs ◎ 823-8392
908 No Return
909 No Return
910★Kumar Suresh M 823-8302
911 Strickland Roland E ◎
912 Carter John H 823-3067
913 Cromartie Rachael A Mrs ◎ 823-2384
914 Dawson Fred W ◎ 823-3323
915★Dil Day J John 823-7157
916 Boney Howard S 823-2221
917 No Return
918 Ranes Callie E Mrs ◎ 823-2491
919★Liner Anthony M
920 Pillow Charles A ◎ 823-3235

4

PHILLIPS ST INTERSECTS
1003 Lane Joe ◎ 823-6457
1004 Saint Catherine's Catholic Church 823-3866
1005 Vacant
1006 No Return
1007 Ruffin Lizzie B Mrs ◎ 823-4008
1008★Jenkins Charles R ◎ 823-7145

Tarboro Concrete & Building Supplies, Inc.
Ready Mixed Concrete - Concrete Blocks - Lightweight Blocks
Bethel Highway, P.O. Box 629, Tarboro (27886)
Dial 823-4184

Creech THE FLORIST
Flowers for all occasions
FREE DELIVERY
MEMBER F.T.D. AND TELEFLORA
400 Main St. (27886)
say it with FLOWERS!
Tel. 823-1196

G.H. FOUNTAIN AGENCY, INC.
"Insurance for the Family, Home and Business"
Established 1935
Dial 823-2562
118 E. St. James St. (27886)
THE TRAVELERS

TARBORO OIL COMPANY, Inc.
Wholesale Motor Fuels - L P Gas
401 Trade St. (27886) Phone 823-8145

ST DAVID ST—Contd
1009 O'Neal Jimmy W ◎ 823-3582
1010★Vick Richd L ◎ 823-5240
1011 Margaret's School Of Dance 823-8169
★Collins B Edw ◎ 823-8169
1012 Livesay Johnathan C ◎ 823-6384
BATTLE AV INTERSECTS
1100 Tarboro High Sch-Home Ec Dept 823-4336
1101 Brown John L ◎ 823-6382
1103★Harrington Robt A 823-7509
1104★Ruffin Kath
1105 Lowney Olive B Mrs ◎ 823-6455
JOHNSTON ST INTERSECTS
1106 Fountain Pat G ◎ 823-4923
1107 Ausbon Wm J ◎ 823-3753

1

ST JAMES ST E —FROM 401 MAIN ST EAST 4 NORTH OF TAR RIVER

ZIP CODE 27886
Rooms
102 Mc Conkey Saml A ofc 823-3368
Walker Gerrelene M acct 823-1040
Jenkin Perry T lwyr 823-1541
104 Lindsey R A & Co Inc ins 823-2416
106 Jenkins Francis P ofc 823-2222
108 Vacant
110 Phillips Building
Weeks Hemmetter E dentist 823-4344
112 Moore Robt W dentist 823-3909
114 Heilbroner Lewis adv agt 823-1585
115 Lamplighter Lighting 823-1082
117 Vacant
118 Cromartie Martin L Jr lwyr 823-1161
Fountain G H Agency Inc ins 823-2562
Moye Milton J Jr ofc 823-4990
119 Howard Building 823-2783
Carolina Telephone & Telegraph Acctg Data 823-9031
Shook Insurance Agency 823-2232
Connecticut Mutual Life Insurance Co 823-2232
Fountain & Goodwyn lwyrs 823-1111
Telco Credit Union 823-0119
120 Ct&T (ofcs)
122 Carolina Telephone & Telegraph Co genl ofc 823-9900
125 Philips Bourne & Harper (Side Entrance)
ST ANDREWS ST INTERSECTS

2

200 Hart Emily E mus tchr ◎ 823-4468
203 Saint James United Methodist Church 823-3783
205 Saint James Methodist Church sunday sch rms
210 Town Atty 823-8108
Taylor Brinson & Aycock lwyrs 823-8108
ST PATRICK ST INTERSECTS
302 No Return
303 Howard Memorial Presbyterian Church 823-4138
304 Bailey Sally G Mrs ◎
306 Reddick Geo W Jr ◎ 823-3569
ST DAVID ST INTERSECTS
403 Beaman Ida L Mrs ◎ 823-4241
405 Brown Hattie L
407 Vick Irene C ◎
415★Dew Viola D 823-6504
PANOLA ST INTERSECTS

SARA'S FLOWERS
WE WIRE FLOWERS
DIAL 823-0217
FAIRVIEW SHOPPING CENTER, 2004 N. MAIN ST. (27886)
FTD

EDGECOMBE MOTOR CO., Inc.
Sales—Service
FORD AUTHORIZED LEASING SYSTEM
Dial 823-3166
1900 Main St 27886
SERVICE MERCURY

E ST JAMES ST—Contd
500 Walters Hattie N Mrs ◎ 823-2740
501a★Braswell Riley
501b Worsley Carrie S Mrs 823-6306
504 Hammond Rachel
Staton Claretha
505 No Return
506★Brown Otis L 823-7836
508 Boyd Wm H
512 Lyons Arth L 823-5387
514 Mattocks Mattie G Mrs ◎ 823-4071
516 Burnett B Garrett ◎ 823-3702
518 Thomas Susan ◎ 823-2549
520 Hagans Harold ◎ 823-3821
521 Brown Robt 823-5829
522 Hilliard Isham ◎ 823-3054
523 Killebrew Morris 823-4076
524 Cobbs Willie 823-6560
526 Joyner Wm H ◎ 823-8284
527 Taylor Harvey R ◎ 823-3687
528 Hopkins Minnie P Mrs ◎ 823-3667
529 Matthewson Gladys H Mrs ◎ 823-3042
530 Harrell James ◎ 823-2990
532 Knight David ◎
533 Hilliard Grace 823-1995
WAGNER ST BEGINS
703 Harper Jesse L ◎ 823-3968
705 Speaker Robt
705a Wiggins Eliz Mrs 823-1033
707a Vacant
707b Vacant
709a Bandy Eliz
709b Jones Ruby
710 White Maude ◎
711 No Return
713 Baker Melvin ◎ 823-8600
714 Bryant Austin T Jr ◎ 823-4332
715 Pittman Jerry ◎ 823-4702
716 Suggs Theo R ◎ 823-8438
800 Cephus Celia D ◎ 823-2727
801 Woodard Otha D ◎ 823-6806
803 Bryant Chas E 823-1883
804 Whitaker Robt M ◎
804½c Newby Ethel M Mrs ◎
805 Black Wm N ◎ 823-4907
808 Williams John A ◎ 823-3938
809 Wiggins Will R ◎ 823-4508
810 Williams John A Jr Rev ◎ 823-5865
811 Williams A D Store gro
OAKLAND ST INTERSECTS
900 Freeman Wm
902 Cobb Simpson Jr ◎ 823-3900
904★Harris Martha P Mrs ◎ 823-4630
906 Ricks Wm H ◎ 823-2703
908 Parker Robt H ◎ 823-5577
912 Vacant
914 Williams Eug
921 Diggs Vivian M Mrs ◎ 823-2489
923 Williams Allie D Mrs ◎ 823-3693
1100 Vacant
1104 Roberts Patricia A 823-1704
1106 Frank Artiemissie C Mrs ◎ 823-4231
1108 Tillery Lossie B Mrs ◎ 823-3839
1112 Vacant

1

ST JAMES ST W —FROM 400 MAIN ST WEST 4 NORTH OF TAR RIVER

ZIP CODE 27886
103 Rose's (side ent)
105 C T & T plant dept 823-9021
110 County Dept Of Social Servs income mtce div 823-0214
116 Clark W G Inc fertilizer dlrs 823-4169
119 Vacant
122 Beauty Bonnet 823-3394
124 Tarboro Oil Co Inc (ofc) 823-8145
125 Cotton's Grill 823-2636
TRADE ST INTERSECTS
207 Anderson-Batchelor Motors Inc 823-2881

Edgecombe Homestead and Loan Association
"Financial Safety and Service For Edgecombe County Since 1889"
422 MAIN ST. 27886
TEL. 823-2184

ROBERT'S OF TARBORO
Appraisals • Remounting • Repairs
"Diamonds Are Our Business"
TEL. 823-2149
309 MAIN ST. 27886

CAROLINA OFFICE EQUIPMENT CO., Inc.
Printing — Office Supplies — Office Furniture — Office Machines
Tel. 823-1311
600 Main St. 27886

WEST NEW & USED FURNITURE
SINCE 1965
BUY - TRADE - SELL
2225 N. Main St., Tarboro, N.C. (27886) Phone 823-5318

W ST JAMES ST—Contd
209 Dunn Enterprises Of Tarboro 823-7789
ALBEMARLE AV INTERSECTS
300 Farmers Warehouse No 1 tob 823-4430
301 Primitive Baptist Church
310 Clark's Warehouse No 1 tob 823-4276
HENDRICKS ST BEGINS
400 Edgecombe Bonded Warehouse Co Inc 823-2383
401 Clark's Ware House No 2 tob
406 Edgecombe Bonded Warehouse (stge)
408 King's Barber Shop 823-1427
410 Abrams Barbecue & Family Restaurant 823-4522
450 Britt's Used Cars 823-6292
495 Clark W S & Sons Inc hdw & farm sup 823-4136
CEDAR LA INTERSECTS

8

CEDAR LA INTERSECTS
500 Hughes Florence O Mrs ◎ 823-6986
501 Wells Madeleon G Mrs ◎ 823-3009
502 Wilson Richd A ◎ 823-3546
503 Hawkins Marvin E ◎ 823-3696
504 Hoard Wm H ◎
505 Hoard Melvin L ◎ 823-3814
506 Hoard John T ◎ 823-8889
507 Pigg Wm Jr ◎ 823-4143
509 Umphlet Bertha M Mrs ◎ 823-3650
OFFICE ST INTERSECTS
MEMORIAL AV BEGINS
MARYLAND AV ENDS
701 Morris Herman L ◎ 823-3766
FAIRLEY AV BEGINS
703 Harrell James A ◎ 823-6502
VIRGINIA AV BEGINS
705 Strickland Nannie B Mrs ◎ 823-4969
707 Umphlet R Spencer ◎ 823-2898
CAROLINA AV BEGINS
708 Harrington Charlie E ◎ 823-6916
709 Andrews Marie N Mrs ◎ 823-3014
710★Farrell Thos M ◎
711 Braddy Bessie H Mrs ◎ 823-2263
712 Hilbourn Donald R 823-3928
GEORGIA AV ENDS
713 Wynn Jesse E ◎ 823-8329
714 Tucker Barbara J Mrs ◎
715 Baker Wm 823-1924
SPARTA RD INTERSECTS
800 Saint James Street Laundermat
801 Sawyer's Grocery 823-4385
801½ Fashion Boutique beauty salon 823-8904
802 Morris Floyd R ◎ 823-3828
803 Marie's Grill 823-3542
804 Braziel Clarence H ◎ 823-4014
805★Haag Magnolia W Mrs 823-2733
807 Taylor Wm F ◎ 823-3980
808 Hale Oliver R ◎ 823-2947
809 Carson Dessie W Mrs ◎ 823-5205
SHIRLEY ST INTERSECTS
900 Newsome M Louise Mrs ◎ 823-4971
901 Taylor Charlie 823-6992
902 Long Margt L Mrs ◎ 823-2278
904 Holland Wm K ◎ 823-4395
906 Curry Henrietta W Mrs ◎ 823-8883
907 Brown Ollie W Mrs ◎ 823-2202
908 Church Of God 823-0292
909★Andrews Blake B Mrs ◎
911 Boseman Doris J Mrs 823-3792
DOWD ST ENDS
1001 Tolston Betty H Mrs ◎ 823-8488
1004 No Return
1005★Baker Robt R ◎ 823-5567

BLACKWELL'S, Inc.
GENERAL TIRE
Tires And A Smooth Ride Too!
Tel. 823-8174
107 E. Hope Lodge Street (27886)
McCREARY

R.M. FOUNTAIN, JR., CLU
NML
LIFE INSURANCE—REAL ESTATE
FINANCIAL CONSULTANT
2000 B Main St. (27886) P.O. Box 1237
Tel. 823-6046 and 823-3798
LIFE MILLION DOLLAR ROUND TABLE

W ST JAMES ST—Contd

1007 West Chester A ◎ 823-4375
COUNTRY RD INTERSECTS
1011 Dawson Mae W Mrs ◎ 823-4263
1013 Varnell John W ◎ 823-3156
1015 Ward Earnest E ◎
CITY LIMIT
1022★Walters Carrie L 823-2782
1023 Thomas Louise P Mrs 823-2704
1024 Vacant (1024-28)
1035 Rawls Ronald H ◎ 823-2920
1037 Lillian's Beauty Shop 823-2726
Ellrod Elbert L ◎ 823-3690
1039 Ellrod Marian W Mrs ◎ 823-2188
1041 Webb Laura Mrs ◎ 823-5226
1042a Smith Irma M Mrs 823-8993
1042 Pittman P Dean 823-5969
1043 Brown Lorene M Mrs ◎ 823-2406
1044a Thomas Maybell
1044b Harrell Ida Mrs 823-1968
1045 Vacant
1046 Hathaway Douglas W 823-4481
1047 Brown Geo L ◎ 823-2225
1048 Hathaway W Charles ◎
1050 Phoenix Trimming Co club hse
1051 Rose Walter B ◎ 823-3293
1078 Phoenix Trimming Co nylon webbing 823-8151
1079 Vacant
S C L R R CROSSES
1090 Edgecombe Manufacturing Co mftr women's sportwear 823-5731
Edgecombe Manufacturing Outlet retail clothing 823-5731

1

ST JOHN ST E —FROM 605 MAIN ST EAST 6 NORTH OF TAR RIVER

ZIP CODE 27886
110 First Baptist Church (educ bldg)
114 Hagans Murhl F Mrs ◎ 823-2912

2

ST ANDREW ST INTERSECTS
ST PATRICK ST INTERSECTS
305 Wagner Fannie G Mrs ◎ 823-3743
309★Andrews Claude
310★Heath Carol
ST DAVID ST INTERSECTS
405 Denton Fred M ◎ 823-3033
406 Bryant Nan E ◎ 823-3947
407a★Lewis Charles D 823-5721
407b★Lewis Ruby V
PANOLA ST INTERSECTS
502 Johnson Carrie L 823-3786
504 Brown Sylvester V ◎ 823-8389
505 Baker Georgianna ◎ 823-1958
506 Ricks' Beauty Shop 823-2277
Ricks Herbert ◎ 823-2277
507 No Return
508 Pitt Leroy ◎ 823-4384
509 Tyson Clarence L 823-2788
COFFIELD ST INTERSECTS
600 Hinton Minnie ◎ 823-5264
★Mayo Mamie
601★Mayo Sylvester ◎ 823-7668
603 Shields Laura S Mrs ◎ 823-2673
604 Taylor Herman C ◎ 823-3652
605 Bullock Cath D Mrs ◎ 823-3297
609 Under Constn
611 Kearney Richd C ◎ 823-3369
Rear Kearney's Barbecue restr 823-4424
612 No Return
614 Williams Tilley P Mrs ◎ 823-1690

Runnymede Mills, Inc.
"ESTABLISHED 1899"
Main Office and Mill, 1004 Fountain St. (27886) Dial 823-2141

THORNE DRUG CO. INC.

"Your Neighborhood Pharmacy"

1508 Main St. (27886) Dial 823-3849 and 2900 Main St. Tel. 823-1011

E ST JOHN ST—Contd
615 Union Baptist Church
618 Vacant
622★Smith Flora 823-6529
★Roberson James
LLOYD ST INTERSECTS
705 Exum Mary H Mrs ◎ 823-3438
706 Williams Frances J Mrs
707 No Return
710 Mc Kencie Lessie Mrs 823-6571
711 Whitaker Ramos 823-7948
712 Hammonds Laura R ◎ 823-2214
WAGNER ST INTERSECTS
713 Lyons Georganna Mrs ◎ 823-7013
715★Morgan Steph ◎ 823-3665
WAGNER ST INTERSECTS
800 Wilson Jesse M ◎ 823-3742
801 No Return
803 Battle John B 823-4338
805 Burrell Augusta H Mrs ◎ 823-2428
807 Brown Charlie C ◎ 823-3952
810 Hussey Dorothy P Mrs 823-3761
811 Jones Ernest T 823-5860
812 Dupree Retha G Mrs 823-8444
813 Arrington Cora B Mrs ◎
814 Johnson Ivery 823-5389
815 Tipton Warren D ◎ 823-4083
LEAF ST BEGINS
900 Vacant
902 Lewis Frank ◎ 823-8541
903a★Arnold Wm 823-6179
904 Duplex Beauty Salon 823-4163
Whitehead James A ◎ 823-4163
905 Jones Maggie V Mrs 823-5325
906 Harrison's Grocery 823-4716
Rear Lloyd Mary B 823-8890
908 Harrison Geo L ◎ 823-4716
913 Jernigan Alberta D Mrs ◎ 823-3539
914 Meeks Albert 823-8415
915★Williams Vernon
OAKLAND ST INTERSECTS
1000 Johnson Walter D ◎ 823-4291
1001 Everett Lula Mrs ◎
1002 Smith Johnnie M ◎ 823-3572
1003 Shaw Jordan 823-8079
1006 Bellamy Agnes S Mrs ◎
★Person Lester 823-2096
1007 Draughn Mary
1009 Parker Willie ◎ 823-4431
1010 Bellamy Moses ◎ 823-4477
1012 Knight Laura Mrs drsmkr ◎ 823-1960
1014 Perkins Eliza K Mrs
(NOT OPEN)
EAST AV INTERSECTS

1

ST JOHN ST W —FROM 524 MAIN ST WEST 6 NORTH OF TAR RIVER

ZIP CODE 27886
105 C & S Auto Repair 823-5439
112 Fleming Thos S dentist 823-3864
TRADE ST INTERSECTS
200 Production Credit Assn loans 823-8138
Federal Land Bank Assn Of Tarboro mtge loans 823-8138
205 Tarboro Town Fire Dept 823-2122

2

ST PATRICK ST —FROM 300 E GRANVILLE ST NORTH AND SOUTH 2 EAST OF MAIN ST

ZIP CODE 27886
100 Saint Stephen's Missionary Baptist Church
103 Proctor Annie B ◎ 823-2427
GRANVILLE ST INTERSECTS
205 Battle Janie B Mrs 823-5411
207 Vacant
209 Workman's Cleaners 823-1321
211 Vacant

PILGRIM LAUNDRY & DRY CLEANERS, Inc.
UNIFORM RENTALS
COMPLETE LAUNDRY AND SANITONE DRY CLEANING
DIAL 823-3171
104 WEST WALNUT ST. 27886
AMERICAN INSTITUTE OF LAUNDERING · CERTIFIED WASHABLE · NICD NATIONAL INSTITUTE OF CLEANING AND DYEING

EMPIRE ENTERPRISES ROOFING CO.
TEL. 823-6715
RES. TEL. 823-8939
HWY. 258 N., 27886

Tarboro Printing Co., Inc.
SINCE 1889
COMPLETE PRINTING SERVICE
PUBLISHERS OF The Daily Southerner
504 W. Wilson St., P.O. Box 1119 (27886) Tel. 823-3106

ST PATRICK ST—Contd
213 Vacant
PITT ST INTERSECTS
300 County Planning & Energy Dept 823-6796
304 County Dept Social Servs 823-2186
302 County Vets Serv Ofcr 823-3362
State Hwy Patrol 823-5216
State Dept Mtr Vehicles (Drivers License Exam)
County Alcoholic Beverage Bd 823-8147
State Magistrate Of North Carolina 823-6500
County Board Of Elections 823-6404
ST JAMES ST INTERSECTS
400 Coley Terry M 823-6389
401 Wimberley Joseph P Mrs ◎ 823-2398
402 Sprague Eliz B Mrs 823-2157
403 Tyndall Robt E 823-6522
405 Powell Joseph C 823-8204
406 Bullock James O Jr 823-2669
406b★Lassiter Joey 823-8197
407★Heath Vera ◎ 823-0380
408 Edmondson Mavis B Mrs ◎ 823-3461
410 Vacant
CHURCH ST INTERSECTS
503 No Return
506 Howard Mary F ◎ 823-3093
508 Clayton Frances H Mrs ◎ 823-3087
509 Howard Romaine ◎ 823-2695
ST JOHN ST INTERSECTS
600 Livesay W Cary ◎ 823-4918
601 Edwards Kenneth R ◎ 823-4575
WILSON ST INTERSECTS

3

WILSON ST INTERSECTS
700 Bridgers School 823-5716
PARK AV INTERSECTS
800 Shook Lenoir G ◎ 823-3636
801 Mobley Annie E Mrs ◎ 823-2242
803 Knight Ruth S Mrs
804 Mason Mina M Mrs ◎ 823-4334
805 No Return
806 Eagles Larry P ◎ 823-3418
807 Horne Wright ◎ 823-4342
810 Apartments
A★Wiggins Donald
B★Katheleen Spain
C★Rand C
D Crisp Sue
811 Fountain Annie G Mrs ◎ 823-4809
812 Clark Wm G Jr ◎ 823-2588
813★Herring Robt B ◎ 823-1684
814 Winslow Edw C Jr ◎ 823-3895
BAKER ST INTERSECTS
900a Norfleet Strudwick N 823-1937
900c★Williams Darrell
901 Miller Alf E ◎ 823-3592
903 No Return
904★Perry Jenkins
905 Barbour Mary 823-4949
907a Bunting Reba L Mrs 823-4924
907b Vanderford Sybol Mrs 823-6678
BRIDGES ST ENDS
1000 Williamson M Scott ◎ 823-1523
1003 Temple Peter L ◎ 823-4974
1004 Mc Clancy Carol C Mrs ◎ 823-5356
1005★Hood J Craig ◎
1005½ Vacant
1006 Vacant
1007 Rucker G Leslie ◎ 823-3264
1008 Little I Mayo Jr Rev ◎ 823-4726
1009 Brown Frank R ◎ 823-8363

4

1102 Fecho Rhine G 823-4678
1103 Joyner Ben ◎ 823-6595

MOORE LUMBER COMPANY INC.
Complete Line Lumber and Building Materials
"GENERAL CONTRACTORS"
1601 St. Andrews St. 27886 Phone 823-4125

FORBES INSURANCE & REALTY Inc.
ESTABLISHED 1952
MUTUAL INSURANCE—REAL ESTATE
INA
1905 Main St., 27886 Dial 823-3131

"Your Local Friendly Bank.,
EDGECOMBE BANK & TRUST CO.
Commercial - Savings - Trust - Farm Management
318 Main St. 27886 823-6101
North Tarboro Branch, 1717 N. Main St. 823-6101
West Tarboro Branch, Howard Av. and Western Blvd 823-6101
Oak City Branch 798-5061
Fountain Branch 749-2221

ST PATRICK ST—Contd

1106★Everett Mable Z ◎ 823-7928
1107 Laughlin Mary W Mrs ◎ 823-3747
1108 Moore Carlisle S ◎ 823-3096
1109 Adams Carlton ◎ 823-1525
BATTLE AV INTERSECTS
1202 Pitt Wm P ◎ 823-4194
1203 Wilson Mary S Mrs ◎ 823-2453
1205 Smith John L ◎ 823-3765
1206 Causey Eva P Mrs ◎ 823-2329
1206½ Howse Lottie V 823-0134
1207★Heilbroner Lewis 823-1585
JOHNSTON ST INTERSECTS
1302 Carpenter Hubert E ◎ 823-2390
1304 Umphlet Henry ◎ 823-8380
WALNUT ST INTERSECTS

5

SEMPLE ST —FROM 2230 N MAIN WEST

ZIP CODE 27886
NO HOUSES

5

SHERWOOD AV —FROM 104 W HOPE LODGE ST NORTH 2 SOUTH 1 WEST OF MAIN ST

ZIP CODE 27886
2200 Redevelopment Comn Town Of Tarboro 823-3622
2205 Harris Charles 823-8398
2207★Pierce Janice
2209★Robbins John W ◎

5

SHERWOOD AV RT 2 —FROM SEMPLE ST NORTH AND SOUTH 1 WEST OF MAIN ST

ZIP CODE 27886
2221 Melton Hubert R ◎ 823-1515
2225★Ellis Renee
2233 Lewis Linwood P ◎ 823-4262
2235 Newsome Julian L Jr ◎
2237 Kingdom Hall Of Jehovah's Witnesses

8

SHIRLEY ST —FROM MEMORIAL AV NORTH 11 WEST OF MAIN ST

ZIP CODE 27886
103 Pollard Josephine Mrs ◎ 823-3827
104 Holland Lucy N Mrs ◎ 823-3012
105 Lucas Otis E ◎ 823-4665
106 Norman Annie Mrs 823-8429
109 Moore Lucile C Mrs ◎ 823-4541
111 Love Joseph R ◎ 823-5438
SOREY AV INTERSECTS
200 Midgette Earle E ◎ 823-3943
201 Gooch T Lee ◎ 823-3375
203 Pigg Willie E ◎ 823-3624
205 Harris Lillie F Mrs
206 Holland Annie Mrs 823-3383
208 Knox James E ◎ 823-4961
212 Mc Kinney Minnie A Mrs ◎ 823-8543
213 Grimmer Mary A ◎ 823-8186
216 Pulley Helen Mrs ◎ 823-2774
217 Hathaway Basil F ◎ 823-2521
221 Pulley Wm C ◎ 823-4324
ST JAMES ST INTERSECTS
412 Church Of God 823-3268

5

SHORT ST —FROM 713 FOUNTAIN ST SOUTH 1 WEST OF MILL ST

ZIP CODE 27886
201 Bridges Effie W. Mrs
203★Lassiter Mary W
204 Vacant
205 Catlett Woodrow ◎ 823-6347

Your Blue Ribbon Printer For East Carolina
CLAYTON-PERRY PRINTING COMPANY
PHONE 823-5121
Since 1892
600 Main St.
Tarboro, N.C. (27886)

since 1935
SHOOK
INSURANCE AGENCY
LIFE - AUTO - FIRE - CASUALTY
Howard Bldg., 119 E. St. James St. 27886 Dial 823-2232

Benton Furniture Co.
Kelvinator Appliances—Sylvania TV's
Complete Home Furnishings
229 MAIN ST. 27886 TEL. 823-3834

SHORT ST—Contd
206 Percy Nellie L Mrs ◎ 823-5763
SUNSET AV INTERSECTS

7

SIMMONS ST —FROM ALBERMARLE AV WEST 1 SOUTH OF BAKER ST

ZIP CODE 27886
900 Redevelopment Comn Of Town Of Tboro (hendricks park)
Apartments
1 Bell John
2★Clifton Annie Mae 823-7349
3 Mills Vernon Lee
4★Norris Mary Alice 823-2394
5 Rose Addie Mrs
6 Webb Ruth Mrs 823-5902
7 Ruffin Minnie R Mrs 823-8270
8 Tuck Kermit 823-0159
9★Owen Mollie Lee 823-8503
10 Smith Wm A 823-6788
11 Jones Frances 823-8626
12★Salter Cornelia 823-5321
13 Carttedge T F
14 Perkins Lucy 823-6786
15 Harris Margie
16 Lloyd Gaston 823-0495
17 Harrington James ◎ 823-5813
18 Ezzell Allie 823-1887
19★Shirley Minnie 823-4960
20★Jones James L
21 Wainwright Myrtie 823-3556
22 Gardner Pearl 823-6244
23 Cherry Gertrude 823-6020
24 Melton Nita B 823-5594
25 Williams Lovie
26 Bryant Ida 823-1614
27★Whitley Annie B 823-8734
28 Warren Florence 823-6077
29 Vacant
30★Harrington Ethel 823-3927
31 Matthews Alberta
32★Battle Turner 823-3424
33 Lee Gertha 823-5723
34 Teeter Lillian 823-6964

9

SNOWDEN ST RT 1 (PRINCEVILLE)—FROM BERKLEY ST NORTH 3 EAST OF BETHEL HWY

ZIP CODE 27886
Dail Elwood C ◎ 823-4183
315 White Wm H ◎ 823-6189
317 White Retha M Mrs ◎
De Loatch Beatrice 823-0550
318 Staton James L
327 No Return
329 Bridgers Ray L carp ◎ 823-0208

8

SOREY AV —FROM CEDAR LA WEST 1 SOUTH OF ST JAMES ST

ZIP CODE 27886
100★Dew Frances Mrs ◎ 823-4885
101 Pierce Lillian Mrs ◎
102 Hoard Polly P Mrs ◎ 823-8604
103 Cummings Jack 823-1927
104 Wombles Joseph N ◎ 823-4729
106★Dixon Beryl M ◎ 823-8463
107 Norris Evelyn M 823-1376
108 Whitehurst Geo L ◎ 823-8636
109 Batten Joseph ◎
111 Flint Seaton G ◎
113 Hoyle Lowel 823-8343
OFFICE ST INTERSECTS
115 No Return
MEMORIAL AV INTERSECTS
201 Jenkins J Ira ◎ 823-2693
203 King James R Jr ◎ 823-6725
MARYLAND ST INTERSECTS
NOT OPEN
SPARTA RD INTERSECTS
504 Bottoms Susie Mrs 823-2721
SHIRLEY ST INTERSECTS

TREVATHAN CONTRACTORS
HOUSE DEMOLISHING
Landscaping — Septic Tanks — Lot Clearing
Rt. 1, Box 148A, Macclesfield, N.C. (27852) Tel. 827-5855

Tarboro Concrete & Building Supplies, Inc.
Ready Mixed Concrete - Concrete Blocks - Lightweight Blocks
Bethel Highway, P.O. Box 629, Tarboro (27886)
Dial 823-4184
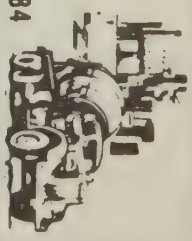

TARBORO SAVINGS & LOAN ASSOCIATION
SAVINGS INSURED UP TO $40,000
ESTABLISHED 1905
Tel. 823-3116

SINCE 1940
GENERAL INSURANCE REALTORS
Tel. 919 823-6181
BARNHART AGENCY, INC.
501 Main St. Corner Church St. (27886)

True Value HARDWARE STORES
Marrow-Pitt Hardware Co., Inc.
SERVING TARBORO AND SURROUNDING AREA SINCE 1913
305 Main St., 27886 Dial 823-3127

SOREY AV—Contd
600 Andrews Alton D 823-6440
602 Langley Jesse M ◎ 823-2356

5

SOUTH AV —FROM 606 HALL ST EAST 2 SOUTH OF SUNSET AV

ZIP CODE 27886
610 James Ernest E ◎ 823-5207
612 Turner Josephine P Mrs ◎ 823-8647
614 Worsley Wm A ◎ 823-3567
618 Webb Edna G Mrs 823-2687
WAHREE ST ENDS
701 Andrews Leland W ◎ 823-3541
702 Bunting C H ◎
703 Morris Larry E ◎ 823-8253
704 Flowers Charles R Jr ◎ 823-5962
706★Crisp Wayne
707 Baker Jesse W ◎ 823-4776
708★Warren Perry E 823-7574
709 Jones Jacqueline L Mrs ◎ 823-4074
710★Rogister Ray 823-1300
711 Radford Allene S Mrs ◎ 823-3518
712 Webb Homer F ◎ 823-3651
713 Radford Alf W ◎ 823-3026
714 Strickland Hartford S ◎ 823-8411
715 Vacant
717 Vacant
HOWARD AV INTERSECTS

8

SPARTA RD —FROM MEMORIAL AV NORTH 6 WEST OF OFFICE ST

ZIP CODE 27886
201★Spruill Vickie
203 Roebuck Willie S ◎ 823-8569
204 Pulley Marshall L ◎ 823-3871
205★Mears Bruce
206 Leggett Viola B 823-2809
208 Yorman Warren F 823-1478
212 Peedin Lizzie 823-8457
214★Claiborne Terry 823-4966
EDGECOMB AV ENDS
216 Pollard Tamsie H Mrs ◎ 823-2241
222 Neal Kelly
226 Vacant
228 Dixon Dalton ◎ 823-2790
234 Saint Michael's Episcopal Church 823-4926
SOREY AV INTERSECTS
301 Mooring Raymond E ◎ 823-8844
302 Cartledge Russell
303 Edmondson Mack O ◎ 823-3194
304 Henderson Susie L Mrs ◎ 823-3558
305 Brown A Eug ◎ 823-4674
307 Stocks Ernest K ◎ 823-6419
309 No Return
311 Phillips Kenneth K
313 Beach Herbert III ◎ 823-5386
ST JAMES ST INTERSECTS
MIDDLE ST INTERSECTS
500 Morris Osborne ◎ 823-3955
★Armstrong Troy H ◎ 823-0108
508 Brown Herbert E ◎ 823-3509
510 Brown Duke ◎ 823-3279

5

SPEIGHT AV —FROM 1418 FOUNTAIN ST SOUTH 2 WEST OF WALKER ST

ZIP CODE 27886
200 Boothe Carl E ◎ 823-6352
202 Windley Wm V ◎ 823-4768
203 Hill John R ◎
204 Tew Effie
205 Harrell Wm P ◎
206★Browning Michl A 823-1183
207★Scott Gary ◎ 823-1850
208 Alford Thos A ◎ 823-8065
209 Taylor James G 823-1076
210★Harrell David L 823-1087
211 Cannon Bernard P ◎ 823-3954
212 Turner Lennis E ◎ 823-6375
213 Coker Bobby R ◎ 823-6374
214 Shrock John J
215 Harrel Ruby R ◎ 823-2718
216 Robbins Robt R 823-4601
304 Christenberry Naamon ◎ 823-4022
306 Jones Lewis E Jr ◎ 823-6098
308★Plummer Janice S 823-2298
310 Dupree Wm D Jr ◎ 823-8293
WESTERN BLVD INTERSECTS
400 Johnson James E ◎

EDGECOMBE MOTOR CO., Inc.
Sales—Service
FORD AUTHORIZED LEASING SYSTEM
Dial 823-3166
1900 Main St 27886
SERVICE MERCURY

SPEIGHT AV—Contd
402 Craddock Margaret N Mrs ◎ 823-8968
404★Starling Willard V ◎ 823-2075
405 Georgetowne Apartments 823-8010
A1 Parker Larry
A2 Peele Christine D Mrs 823-8214
A3 Vacant
A4★Frantz James
A5★Braddy Ruby
A6★Lancaster Patricia R
A7★Kinlau M L
A8 Ward Bill
B1★Mc Lamay Wanda
B2★Corbett Wm L
B3★Philips W E
B4★Dillard Willie E
B5 Vacant
B6★Martin J M
B7★Smith Glenn
B8 Taylor Eddie
C1 Martin Charles B 823-3485
C2★Raskin Beverley
C3★Daughtridge Mary
C4★Liles Lucy G 823-3816
C5 Pomante Melba G 823-8010
C6 Davis Geo H Jr 823-8324
C7 Vacant
C8 Vacant
406★Phillips D David ◎ 823-5422
409 Apartments
F1★Pennington Geo
F2★Brown Ed
F3★Brachett Sheila
F4★Adler Irvin
F5★O'Neal Jackie
F7 Burk Dennis
F8★Sevealt Tom L
G1 Harthcock Ann 823-6576
G2★Jackson Amos Jr
G3★Warren Lewis Jr
G4 Harris John H III 823-6896
G5★Long Henry
G6 Vacant
G7 Boswell Maggie D 823-6049
G8★Humphries Max
410 Under Constn
500★La Montagne Joseph ◎ 823-5768

6

LEWIS ST BEGINS
1506 Surles Oliver S ◎ 823-1386
LAKE DR ENDS
LAUGHLIN ST BEGINS

6

SPEIGHT FOREST —A RESIDENTIAL SECTION WEST OF CITY REACHED VIA HOWARD AV

5

SPEIGHT ST —FROM 508 WAHREE ST WEST 2 SOUTH OF SUNSET AV

ZIP CODE 27886
1000 Brown Clarence B ◎ 823-0315
1001 Braddy Osie C ◎ 823-3210
1002 Summerlin Ida B Mrs ◎ 823-3787
1004 Eason Wm E ◎ 823-4408
1005 Leggett Noah W ◎ 823-8141
1006 Boone Geo A ◎ 823-2966
1007 Smith Bernice A ◎ 823-4243
1008 Richardson Willie R ◎ 823-3002
Richardson Ethel R Mrs
1009 Armstrong Bessie A Mrs ◎ 823-6368
1011 Meeks Wyatt E ◎ 823-6708
1100 Hux Doreen R Mrs ◎ 823-5278
1104★Andrews Luther ◎
1106 Edmondson Alice Mrs ◎ 823-1583
1108 Trevathan Bobby D ◎ 823-4662
PEARL ST ENDS

6

SPEIGHT FOREST DR —FROM LAKE DR EAST 2 NORTH OF HOWARD AV EXTN

ZIP CODE 27886
1506 Lockamy Grover A ◎ 823-5960
1507 Teal Jennings B ◎ 823-3779
1508 Stocks Elbert L ◎ 823-3249
1509★Price Jerry W ◎
1510 Robbins Geo W Jr ◎ 823-4738
1511 Wilson Leon A ◎ 823-4301
1512★Weeks Allen J 823-4565
1901 No Return

DELUXE CLEANERS
YOUR CLOTHES ARE VERY EXPENSIVE - PROFESSIONAL DRY CLEANING KEEPS THEM LOOKING EXPENSIVE!
EVERY GARMENT A MASTERPIECE
WE CARE ABOUT THE WAY YOU LOOK
2219 MAIN ST., FILLMORE VILLAGE (27886)
TEL. 823-2284

our 66th year of service
C. Earl Coker
YOUR Independent Insurance AGENT
COBB, KITTRELL & COKER AGENCY
INSURANCE — REAL ESTATE
BOX 43, PINETOPS, N.C. 27864
TELEPHONE 827-5131

SPEIGHT FOREST DR—Contd
Enterprises Lloyd Michl H ◎ 823-6318
1904 Meeks E Thornton Jr ◎ 823-5100
1906 Allgood Thos G Jr ◎ 823-2256
1907 Vacant
1908 Updegrave R Ken ◎ 823-0188
1909 Godwin Ernest T ◎ 823-1749
1910 Leggett Jerome K ◎ 823-2798
1911 Womble Mike ◎ 823-1935
1913 Beaman Carlton R ◎ 823-8962

4

SPRING GARDEN ST —FROM DEEP SHADE ST EAST 1 SOUTH OF CROMWELL AV

ZIP CODE 27886

10

STATE HWY 44 (PRINCEVILLE)

ZIP CODE 27886
Southern Terrace Trailer Park (home div)
Exum Roy ◎ 823-2897
Jones Jessie ◎ 823-8107
Powell Willie ◎ 823-3497
Wishop Thurston
Whitehead R L
Thomas Earnest ◎ 823-6506
Wishop Jerry ◎
Vines Joe 823-5088
★Birth Dorsey ◎
Vacant

10

STATE HWY 258 (PRINCEVILLE)—AN EXTENSION OF MARKET ST FROM NEVILLE ST EAST

ZIP CODE 27886
NUMBERS IRREGULAR
208 Freeman Johnny ◎
209 Woodard Doris ◎
210 Sessoms Arth ◎ 823-5545
228 Harrell Wilhelmina Mrs ◎ 823-3248
230 Smith Thurman L 823-6722
308 Hines Bertha L ◎ 283-5451
215 Williams Dorsey ◎ 823-3796
201 Harrison Clyde Jr ◎ 823-8185
Williams Jonah 823-4318
230★Modlin Charlie
229 Harrison Jesse L
302 Batts Carrie Mrs ◎ 823-3046
306 Tyson Rosetta S Mrs ◎ 823-1608
Riverside Trailer Park
LOTS
O Parker Alston ◎ 823-1740
1 Everett Gertrude ◎ 823-5451
2 Gunter Richd ◎ 823-5312
3 Lynch Annie B ◎ 823-1981
4 Pitt Brenda ◎
5 Freeman Clayton ◎ 823-1612
6★Gray Johnnie ◎
7 Cain Stuart
8 Vacant
9 Mc Neil James ◎ 823-5203
10 Jones Leonard ◎ 823-5371
12 Vacant
13 Howard Robt ◎
15 Dickens Amanda ◎
16 Vacant
17 Davis Wade ◎
18 No Return
19 Vacant
20 Vacant
21 Whitaker Wm E ◎
22 Vacant
23 Hillard Jimmy ◎
24 Boddie James L ◎
25 White Felton ◎ 823-1584
26 Williams Joseph ◎ 823-4583
28 Vacant
29 Powell Elbert R ◎
32 Hopkins Tyrome ◎
33 Howard Hoseg ◎
34 Bullock Joseph ◎
36 Vacant
A0 Parker Jo Ann ◎
B0 Powell Theo ◎
T & E Auto Salvage garage
B & F Starter & Generator Repairs 823-4941
315 Vacant
Farmer's Oil (Stge)
Planters Peanuts Warehouse
Long Manufacturing Co whse
American Legion Post 19

TAXI
CITY CAB OF TARBORO, INC.
13 TAXICABS TO SERVE YOU 24 HRS.
ALSO WRECKER SERVICE
Tels. 823-2600 823-8000

5

SUNSET AV —FROM 704 LINDEN ST WEST 1 SOUTH OF FOUNTAIN ST

ZIP CODE 27886
706 Sessoms Mack 823-8947
714★Rawls Kenneth 823-6762
718 Rawls Johnnie B ◎
SHORT ST INTERSECTS
800 Vacant
802 Martin Rosa B 823-5017
806 Mears Wm F 823-3393
810 Lassiter James W ◎
CHERRY ST ENDS
814 Pierce Allen Jr 823-3975
818 Lassiter Ellis L ◎
823 Free Will Holiness Church
826 Holland Billy R
830 Pigg Mary A
834 Tillery Marsha
PEACH ST INTERSECTS
835 Brown Lula H Mrs ◎ 823-8279
838★Braddy Philip ◎
844 Hunsucker Dewitt W ◎ 823-6736
901 Sunset Barber Shop
903 Pullen Incorporated htg & air condtg
WAHREE ST INTERSECTS
905 Sonny's Take-Out 823-5265
915 Quality Mart 823-1248
CREEK ST ENDS
1001 Stroup Marlin T ◎ 823-5093
1002★Riddick John
1003 Fulford Beatrice ◎
1005 Vacant
1007 Keene Aaron L ◎ 823-3236
1ST ST INTERSECTS
1101 Cobb Memorial Presbyterian Church 823-6400
1104 Vacant
PEARL ST INTERSECTS
1201 Hudson
1203★Hearn Nannie T 823-7993
1205★O'Neal Sherwood
WALKER ST ENDS
1301 Long G Earl ◎ 823-8746
1303★Lewis Jimmy E ◎
1305 Johnson Joseph H ◎
1307★Crisp Ronnie C ◎ 823-3868
1402 West Freddie C ◎ 823-8545
1404 Savage Cameron M ◎ 823-3527
SPEIGHT AV INTERSECTS

4

THRASH AV —FROM ST ANDREWS ST EAST 1 NORTH OF CROMWELL AV

ZIP CODE 27886
202 Hamilton Jimmy C ◎ 823-4932
204 No Return
205 No Return
206 Heath A T ◎ 823-5470
207 Dupree James E ◎ 823-4322
208 Meeks Wm C ◎ 823-3411
209 Colson Reba W Mrs ◎ 823-4529
210 Landin Luther L ◎ 823-8898
211★Bryant Peggy 823-1577
212 Vacant

1

TRADE ST —FROM W WATER ST NORTH 1 WEST OF MAIN ST

ZIP CODE 27886
116 Howell Wm B (whse)
GRANVILLE ST INTERSECTS
200 Simmons James E (stge)
206 Neal Joseph H 823-2031
208 Vacant
210 Tarboro Gulf Station
PITT ST INTERSECTS
300 Ct&T (sup & repr center)
307 Walston Ellen ◎ 823-3259
308 Anderson & Batchelor Mtr (SIDE)
309 Cotton's Grill (rear entrance)
ST JAMES ST INTERSECTS
400 Edgecombe Bank & Trust (Parking Lot)
401 Tarboro Oil Co Inc fuel oil 823-8145
402 Harris's Supermarket 823-0227
404 Clark & Sons (parking lot)
405 Pitt Dolores ◎ 823-3289
CHURCH ST INTERSECTS
500 Martin Prescott L ◎ 823-3097
503 Pearce Patty H Mrs ◎ 823-2541
504 Price Cicero ◎ 823-2300
508 Federal Land Bank Assn (Side Ent)
509 Community Development Program
ST JOHN ST INTERSECTS
WILSON ST INTERSECTS

"Satisfaction is our most important product."
Coastal Plain RADIO
SALES AND SERVICE
"The Bee Keeper"
C.B. Radios
Scanners
Car Stereos
and
Accessories
(919) 823-7353
2005 N. MAIN ST. (27886)

TRADE ST—Contd

7

NOT OPEN
900 James Henry H ◎ 823-3037
901 Porter M Elizabeth ◎ 823-4532
Stafford Margt Mrs 823-6271
903★Benson John O ◎ 823-3030
904 Hyman Julian E ◎ 823-3150
905 Anderson James G ◎ 823-3274
906 Wilmer Maynard D 823-8942
908 Taylor Clayton ◎ 823-2512
910 Spragins Kate L ◎ 823-2942
912 Cobb Elsie E ◎ 823-4015
Collins Delores C Mrs

9

TYSON ST (PRINCEVILLE) FROM 301 BARNES ST NORTH AND SOUTH 3 EAST OF MAIN ST (P)

ZIP CODE 27886
BARNES ST INTERSECTS
163 Vacant
Parker Mary E
303 Dancy Roberta 823-3203
308 Wilkins Ruey Jr 823-6877
DANCY ST ENDS
414 Vacant
525 Smith Thelma ◎ 823-4907

6

US HWY 64 BY PASS (ALSO KNOWN AS WESTERN BLVD)

ZIP CODE 27886
FOR OCCUPANTS SEE
HOWARD AV EXTN

25

U S HWY 64 W —A CONTINUATION OF MAIN ST NORTHWEST

ZIP CODE 27886
Mobile Home Estates 823-6396
FOR OCCUPANTS SEE
MOBILE HOME ESTATES

6

VANCE DR —FROM HOWARD AV SOUTHEAST

ZIP CODE 27886
1000 Edwards Spencer L ◎
1001 Whaley John L ◎ 823-2576
1003 West Cynthia R Mrs
1102 Pollard Walter T ◎ 823-2582
1103 Chapman John H 823-6262
1104 Hagan Edw M ◎ 823-5222
1105 Cluen Jack C ◎ 823-1966
1107 Moore Mary
1108 Southerland James B Jr ◎ 823-5507
1109★Lee Robt L 823-6918
1110 Beamon K Dwain ◎ 823-1785
1111 Tarleton Kenneth F ◎ 823-6289
1112 Sullivan T G 823-4594
1114 Ward Raymond M ◎ 823-8679
1115 Jones W T ◎ 823-6815
1200★Davis S L
1201★Wilkinson Don L ◎ 823-5392
1203 Britt Geo D Jr ◎ 823-8478

8

VIRGINIA AV —FROM 708 MEMORIAL AV NORTH

ZIP CODE 27886
201 Hart Methodist Church
204 No Return
299 Britt Joe ◎ 823-4511
EDGECOMBE AV INTERSECTS
300 Burk Leonard J ◎ 823-3560
301 Tripp Joseph L ◎ 823-6496
302 Gurkin Demspey R ◎ 823-6935
303★Norville Wily 823-1654
304 Hurt Nina ◎
305 Williamson Geo Jr ◎ 823-4383
306 Hurdle Ed R ◎ 823-6178
307 Harrell Ella B Mrs 823-0339
308 Peaden Donald R 823-8842
309 Brock John D ◎ 823-6625
310 Gardner Joseph S ◎ 823-3706
311★Leonard Alvin H Jr ◎ 823-0132
312 Quinn Bessie B Mrs ◎ 823-4714
313 Brooks Ira D ◎ 823-2280

Tarboro Printing Co., Inc.
SINCE 1889
COMPLETE PRINTING SERVICE
PUBLISHERS OF The Daily Southerner
504 W. Wilson St., P.O. Box 1119 (27886) Tel. 823-3106

2

WAGNER ST —FROM 703 E ST JAMES ST NORTH 5 EAST OF MAIN ST

ZIP CODE 27886
400★Jones John R ◎ 823-5934
407 Charles John Rev ◎ 823-2977
411 Vacant
417 Brown Agnes Mrs ◎ 823-8678
419 Ricks Robt ◎ 823-5487
CHURCH ST INTERSECTS
ST JOHN ST INTERSECTS
WILSON ST INTERSECTS

3

WILSON ST INTERSECTS
BRADLEY AV INTERSECTS
EDMONDSON AV INTERSECTS
BAKER ST INTERSECTS
1009 Vacant
1013 Farmer Anna ◎ 823-6928
ELM ST BEGINS
1105★Mercer Charlie
1115 Vacant

5

WAHREE ST —FROM 907 FOUNTAIN ST SOUTH 1 WEST OF HENDRICKS CREEK

ZIP CODE 27886
301 Storms Guilford C ◎ 823-6432
303 Manning James A ◎
304 Whitehurst Joseph W ◎ 823-5459
305 Whitley James E ◎ 823-2667
306 Fout Helen B Mrs 823-2567
307 Johnson James B ◎ 823-8238
308★Hyman A Paul ◎ 823-1884
309★Fleming W F ◎ 823-6216
310 Casper Linwood T ◎ 823-8397
SUNSET AV INTERSECTS
405 Cowan Opheus C Rev ◎ 823-4240
407 Taylor James M ◎ 823-8648
409 Proctor Charlie S ◎ 823-6743
411 Pigg Jerry R 823-2981
CHAPEL ST BEGINS
500 Shepherd Janie N Mrs 827-3324
501 Parisher Joseph H ◎ 823-4287
502 Johnson Van R ◎
503 Clark Ann R Mrs ◎ 823-4921
504 Vacant
505 Clark Charles M ◎ 823-2604
506 Page Wm O ◎ 823-3896
507 Carter Sallie M 823-2073
Proctor Martha S Mrs 823-5213
508 Newton Albert L ◎ 823-8803
509 Harris Edw L ◎ 823-1073
SPEIGHT ST BEGINS
600 Cross James H Jr ◎ 823-2472
601 Bowen Inez C Mrs ◎ 823-4590
602 Williams Harvey L gunsmith ◎ 823-6538
604 Stancil Linwood ◎ 823-2631
SOUTH AV INTERSECTS

5

WALKER ST —FROM 1300 SUNSET AV NORTH 2 NORTH OF 1ST ST

ZIP CODE 27886
200 Parrisher Kenneth G ◎ 823-2724
201 King Adele O Mrs ◎ 823-3056
204 Fisher Otis W ◎ 823-2671
205 Everett Wm A ◎ 823-2481
RUNNYMEDE ST INTERSECTS
300 Edmondson Geo T 823-4944
301 Shaw Levy G Jr ◎ 853-8513
302 Hyde Patty C Mrs ◎ 823-4618
303 Deal Annie M ◎ 823-3902
304 Harrell Frances A Mrs ◎ 823-8970
305 Harrell Wm H ◎ 823-3677
306 Mills Cecil U ◎ 823-3290
307 Futrell Pearl ◎ 823-4020
308 Armstrong Eddie 823-5444

MOORE LUMBER COMPANY INC.
Complete Line Lumber and Building Materials
"GENERAL CONTRACTORS"
1601 St. Andrews St. 27886 Phone 823-4125

FORBES INSURANCE & REALTY Inc.
ESTABLISHED 1952
MUTUAL INSURANCE—REAL ESTATE
INA
1905 Main St., 27886 Dial 823-3131

"Your Local Friendly Bank.,
EDGECOMBE BANK & TRUST CO.
Commercial - Savings - Trust - Farm Management
318 Main St. 27886 823-6101
North Tarboro Branch, 1717 N. Main St. 823-6101
West Tarboro Branch, Howard Av. and Western Blvd 823-6101
Oak City Branch 798-5061
Fountain Branch 749-2221

WALKER ST—Contd
309 Newell Willie F Jr ◎ 823-3981
FOUNTAIN AV INTERSECTS

4

WALNUT ST E —FROM 1501 MAIN ST EAST 7 NORTH OF WILSON ST

ZIP CODE 27886
103 Vacant
ST ANDREWS ST INTERSECTS
212 Havens Jonathan F ◎ 823-3533
ST PATRICK ST INTERSECTS
300 Babcock Furniture Repair Shop
Babcock Richd I ◎ 823-8900
PANOLA ST INTERSECTS
400 State National Guard Armory 823-3000
State Natl Guard Hhc 1st Bn Mech 119 Inf 823-3000

6

WALNUT ST W —FROM 1500 MAIN ST WEST 6 NORTH OF WILSON ST

ZIP CODE 27886
102 Pilgrim Lndry & Dry Clns whse
101 Coca-Cola Bottling Co Inc (stge (101-3) 823-2380
104 Pilgrim Laundry & Dry Cleaners Inc 823-3171
110 West Furniture whse 823-1829
112 Fudge Ripple Band (Practising Rm) 823-6676
DANCE ST ENDS
201 Ellis Edw L ◎ 823-1605
203 Posey John J ◎ 823-4825
205 Johnson's Jack Repair Shop 823-7898
ALBEMARLE AV INTERSECTS
303 Briley Lois
305 Johnson Jimmy
306 Vacant
308★Whilley Lucille E
MARLBORO ST INTERSECTS
400 Jones John H 823-0129
401 Tedder James F ◎ 823-2208
402 Griffin Thelma F Mrs ◎ 823-2354
403 Whitley Curtis H ◎ 823-8860
404 Strickland Betty S Mrs ◎
405 Vacant
406 Vacant
407 Johnson Johnnie ◎ 823-1965
408 Whitley Milton E ◎ 823-6757
409 Eleanor Archie W ◎ 823-3319
411 Simpson Virginia M Mrs ◎ 823-3716
412 Whitley F Roger Jr ◎ 823 2350
413 Parks Grace S Mrs ◎ 823-6618
POPLAR ST INTERSECTS
500 Fulford Rosa C Mrs ◎ 823-2386
501★Heath Dorothy Mrs 823-7120
504 Lewis Joseph A
505 Crabtree Earl C ◎ 823-2974
506 Turner Harold C 823-2794
507 Parker Harvey 823-2219
509 Belflower J Frank 823-6706
510 Winchester Donald R 823-2234
511 Spain Charles J ◎ 823-2565
CEDAR ST INTERSECTS
600 Piver Wm R
601 Lilley Leonard D ◎ 823-4788
603 Bryant Russell ◎ 823-1170
604 Stalls Percy W ◎ 823-5552
605 Dyson Robt O
607 Womble Eldred T ◎ 823-3942
608 Cale Lloyd T ◎ 823-3260
609★Rogers Tommy 823-3421
610★Robinson Franklin R ◎ 823-1476
611 Price Jesse L ◎ 823-2760
ASH ST INTERSECTS

Your Blue Ribbon Printer For East Carolina
CLAYTON-PERRY PRINTING COMPANY
PHONE 823-5121
Since 1892
Tarboro, N.C. (27886)
600 Main St.

SINCE 1935
SHOOK
INSURANCE AGENCY
LIFE-AUTO-FIRE-CASUALTY
Howard Bldg., 119 E. St. James St. 27886 Dial 823-2232

Benton Furniture Co.
Kelvinator Appliances—Sylvania TV's
Complete Home Furnishings
229 MAIN ST. 27886 TEL. 823-3834

9

WALSTON ST (PRINCEVILLE)—FROM 414 MAIN ST EAST

ZIP CODE 27886
135 Bridgers Elaine 823-8203
152 Sherrod Katie R Mrs 823-3104
154 Whitehead Dorothy M
HOWARD ST INTERSECTS
205 Whitehead Mary W Mrs ◎
210 Vacant
212 Vacant
215 Princeville Elementary School 823-4718
340 Pittman David ◎ 823-4314
408★Williams David
415 Pitt Ernest ◎ 823-6852
CHURCH ST INTERSECTS

9

WALSTON ST EXNT (PRINCEVILLE)—FROM MUTUAL ST (P) EAST 2 SOUTH OF SUGG ST (P)

ZIP CODE 27886
Princeville Elementary Sch (side ent)
2 Dancy Lilla D Mrs ◎ 823-5971
8 Bell Eddie ◎ 823-4629
2 Dancy Ora L ◎
535 Vacant
537 Mayfield Vera

4

WARD DR RT 2 —FROM 2410 DALE AV EAST 1 SOUTH OF E NORTHERN BLVD

ZIP CODE 27886
502 Rochelle Robt G Jr ◎ 823-3032
504 Burchfield Donald R ◎ 823-6482
506 Harmon Graham C ◎ 823-3754
600 Abrams Billy H ◎ 823-6832
602 Holland Haywood M Jr ◎ 823-5570
604 Taylor G Linwood ◎ 823-4193
606 Gardner Jan T ◎ 823-5256
608★Jones Willie E ◎
700★Tuttle Melvin ◎ 823-6685
701★Lee Larry D ◎ 823-5441
702 Sasser Robt A ◎ 823-3591
703★Worsley Willy R ◎
704 Knox Geo R ◎ 823-6803
705 Perkins Frank E II ◎ 823-2000
706 Cannon Thelma L ◎ 823-5761
707★Cook Roland J
708 Morris Lawrence Jr ◎ 823-3807

4

WARREN ST —FROM PARKER ST EAST & WEST 1 SOUTH OF NEWSOME ST

ZIP CODE 27886
1110 Newsome Joe ◎ 823-5357
1113 Pilgreen Mary H ◎ 823-2615
1300★Newton Columbus
1302★Tew Louise M Mrs ◎ 823-5421
1304★Long Frank S
1306★Long Cath P Mrs

7

WASHINGTON ST —FROM 401 W BAKER ST NORTH 3 WEST OF ALBEMARLE AV

ZIP CODE 27886
CLAY ST INTERSECTS

1

WATER ST E —FROM 101 MAIN ST EAST 1 NORTH OF TAR RIVER

ZIP CODE 27886

Tarboro Concrete & Building Supplies, Inc.
Ready Mixed Concrete - Concrete Blocks - Lightweight Blocks
Bethel Highway, P.O. Box 629, Tarboro (27886)
Dial 823-4184

Creech THE FLORIST
FREE DELIVERY
MEMBER F.T.D. AND TELEFLORA
400 Main St. (27886)
say it with FLOWERS!
Tel. 823-1196

G.H. FOUNTAIN AGENCY, INC.
"Insurance for the Family, Home and Business"
Established 1935
Dial 823-2562
118 E. St. James St. (27886)
THE TRAVELERS

TARBORO OIL COMPANY, Inc.
Wholesale Motor Fuels - L P Gas
401 Trade St. (27886) Phone 823-8145

1

WATER ST W —FROM 100 MAIN ST WEST 1 NORTH OF TAR RIVER

ZIP CODE 27886
101 Jerry's Gulf Service 823-2988
TRADE ST BEGINS
201 Baker Funeral Home 823-4321
Auxiliary Home Mutual Burial Assn 823-4321
206★Sherrod Den L
213 Marrow-Pitt (Whse)
221 Moore Lumber Co (whse)
ALBEMARLE AV BEGINS
301 Vacant
310 Heilig-Meyers (whse)

9

WATSON ST (PRINCEVILLE) FROM 327 CHURCH ST EAST 1 SOUTH OF MARKET ST

ZIP CODE 27886
301 Vacant
354 Lyons Henry ◎
TYSON ST INTERSECTS
404 Vacant
408 Ward Mary L Mrs ◎ 823-6444
409 Vacant
410 Lyons Saml L
410½ Vacant
500 Vacant
620 Heath Clarine V Mrs ◎ 823-5372
Heath Dennis
624 Barnes Carrie L Mrs ◎ 823-4690

4

WAYNE AV —FROM 2201 ROBIN DR EAST 1 NORTH OF E HOPE LODGE ST

ZIP CODE 27886
400 Stalls Lloyd M ◎ 823-8201
402 Harrell Thos G ◎ 823-3891
405 Truitt Virgil ◎ 823-4518
407 Walters Wm T ◎ 823-2901
411 Cobb
412★Grimmer Joseph L
415 Johnson Joseph E ◎ 823-2682
416 Lawson Kermit ◎ 823-6291
417 Jeffries James D ◎ 823-3437
501 No Return

6

WEEKS DR —FROM LANCASTER DR NORTH

ZIP CODE 27886
609★Laski Charles 823-4748
700 Conner
701★Mc Bride W R
705★Letchworth Arth A
707 No Return
801★O'Conner Everett
805★Denny C F

6

WEST HILLS DR —FROM VANCE DR SOUTHWEST

ZIP CODE 27886
1202 Wainwright Kay S
1204★Conner Steve D ◎ 823-5081
1206★Rogers Charles H

8

WESTERN BLVD —FROM 1007 W WILSON ST EAST AND WEST

ZIP CODE 27886
NUMBERS IRREGULAR
CHAUNCEY DR INTERSECTS
Guardian Care Of Tarboro nursing home 823-2041
801 Hoard J Steph III dentist 823-8162
Warren A Danl dentist 823-2753
Beamon K Dwain dentist 823-5739
Kentucky Fried Chicken 823-6766

SARA'S FLOWERS
WE WIRE FLOWERS
DIAL 823-0217
FAIRVIEW SHOPPING CENTER, 2004 N. MAIN ST. (27886)
FTD

EDGECOMBE MOTOR CO., Inc.
Sales—Service
FORD AUTHORIZED LEASING SYSTEM
Dial 823-3166
1900 Main St. 27886
SERVICE MERCURY

WESTERN BLVD—Contd
Spur Station gas sta
WILSON AV INTERSECTS
501 Walters Bill Auto Sales 823-1242
ST JAMES ST INTERSECTS
Tarboro Inn 823-5021
200 Farm Bureau Insurance 823-8101
1000 Tarboro Convalescent Center 823-2153

5

WHITEHALL ST —FROM W NORTHERN BLVD SOUTH 1 WEST OF N MAIN ST

ZIP CODE 27886
2402★Tew Robt ◎
2404 Stark Gary L ◎ 823-1084

9

WILLIAMS ST RT 1 (PRINCEVILLE)—FROM DEWEY ST EAST 1 NORTH OF BERKLEY ST

ZIP CODE 27886
Hoggard Geo W Rev ◎ 823-4928
Hoggard Geo
Woolard Horace
Hoggard Geo W Auction (Whse) 823-4251

3

WILSON ST E —FROM 605 MAIN ST EAST 6 NORTH OF TAR RIVER

ZIP CODE 27886
211 Grainger Thos B ◎ 823-2357
ST PATRICK INTERSECTS
ST DAVID ST INTERSECTS
309 No Return
403 Vacant
411 Apartments
1★Munn J
2★Owens Ellen R 823-7897
3★Nannie Florence
PANOLA ST INTERSECTS
508 Howard Flora ◎ 823-4391
511 Bridges Wm L ◎
515★Patterson James
COFFIELD ST BEGINS
601 Flowers Sadie
604 Laurence Addie 823-8257
605 Vacant
609 No Return
613 Hammonds Benj ◎ 823-3973
614 Hines Ethel 823-4297
617 Sessoms Geo A
619 Howard Roscoe M ◎ 823-5402
622 Battle John Jr ◎ 823-5413
626 Vacant
628★Pittman Margie
LLOYD ST INTERSECTS
704 Vacant
706 Dunn Ernest ◎ 823-5180
707 United Citizens Development Co 826-6416
708★Knight Lila
709 Holiness Chapel
713 Dozier Rosie L ◎
717 Williams Annie L
WAGNER ST INTERSECTS
800 Smith Lillian H Mrs ◎ 823-3377
802 Mays Shirley ◎ 823-5455
804 Pippen Isiah Jr ◎ 823-2238
806 Williams Matthew
806½a Cofield Helen ◎ 823-6342
806½b Vacant
808★Williams Wilbert ◎ 823-5415
LEAF ST INTERSECTS
900 No Return
902 Sharpe Annie J Mrs ◎ 823-4576
904 No Return
905 Staton Emma S Mrs 823-1961
906 Weaver Wm Jr ◎ 823-3782
907★Mc Neil James ◎ 823-5203
909 Perry Geneva H Mrs ◎ 823-5812
912 Woodley Julius ◎ 823-3756
OAKLAND ST INTERSECTS
EAST AV INTERSECTS
1000 Knight Hattie H Mrs ◎ 823-3882

ROBERT'S OF TARBORO
Appraisals • Remounting • Repairs
"Diamonds Are Our Business"
TEL. 823-2149
309 MAIN ST. 27886

Edgecombe Homestead and Loan Association
"Financial Safety and Service For Edgecombe County Since 1889"
422 MAIN ST. 27886
TEL. 823-2184

CAROLINA OFFICE EQUIPMENT CO., Inc.
Printing — Office Supplies — Office Furniture — Office Machines
Tel. 823-1311
600 Main St. 27886

WEST NEW & USED FURNITURE
SINCE 1965
BUY - TRADE - SELL
2225 N. Main St., Tarboro, N.C. (27886) Phone 823-5318

E WILSON ST—Contd
1001 Pettaway Jessie L ◎ 823-5764
1002 Vacant
1211 Pittman Joe
1213 Jenkins Frank ◎ 823-2720
1301★Ferguson Retha A ◎ 823-7498

809 Brinson Chevrolet Co Inc 823-3145
NUMBERS IRREGULAR
1009 Discount Corner gros & gas 823-3142
WESTERN BLVD INTERSECTS
1108 Whitehurst Don Pontiac-Buick Inc 823-6156

7

WILSON ST W —FROM 610 MAIN ST WEST 6 NORTH OF TAR RIVER

107 Zip Mart 823-7620
109 Riley Jack D chiro 823-2275
111 Janie's Beauty Shop 823-3025
TRADE ST INTERSECTS
201 Edgecombe-Martin County Electric Mem Corp 823-2171
ALBEMARLE AV INTERSECTS
205 Smoot Wholesale Co Inc beer 823-2500
310 Tarboro Recreation Dept (Crafts & Pottery Shop) 823-8121
320 County A B C Board Store No 1
HENDRICKS ST ENDS
408 Car Shop Food 12 Dairy 823-3100
409 Thomas-Edmondson Agency Inc ins 823-2514
Edgecombe Farmers Mutual Fire Insurance 823-4025
Edmondson Realty Co 823-2514
CEDAR LA ENDS
500 Hussey Charles & Associates auto parts whol 823-3157
504 Daily Southerner The 823-3106
Tarboro Printing Co Inc publs 823-3106
OFFICE ST INTERSECTS
609 Lloyd's Restaurant 823-3822
612 William Vance Motel 823-4195
730 Trinity Baptist Church 823-2502

7

WILSON ST EXTN RT 3 —A CONTINUATION OF WILSON ST WEST

ZIP CODE 27886
BARLOW RD BEGINS
1315 Hathaway Harvey G ◎ 823-2647
BENSON DR BEGINS
1608 Vacant
1616 Jones Lewis T ◎ 823-1815
1701 No Return
1702 Knight Jetta H
1703 Harper Roger T ◎ 823-8943
1704 Hussey Horace B ◎ 823-3500
1705 Summerlin Mary R ◎ 823-5524
1706 Rountree Charles E ◎ 823-3777
1707 Vacant
1708 Moss Reginald A ◎ 823-8496
1709 Holloman Floyd ◎ 823-4536
1711 Jenkins Frank G ◎ 823-4213
1713 Edmondson Robt O Jr ◎ 823-8782
Bridgers Grocery
Bridgers Mabel B Mrs ◎ 823-8525
1715 Flint Jesse C ◎ 823-3601
1717 Jones Billy M ◎ 823-8891
1718 No Return
1719 Webb Allen M Jr ◎ 823-8696
Wall Mildred ◎ 823-3997
1721 Cherry
SIMPSON DR BEGINS
1730 James Johnnie E ◎ 823-4671
1800 Vacant

BLACKWELL'S, Inc.
GENERAL TIRE
Tires And A Smooth Ride Too!
Tel. 823-8174
107 E. Hope Lodge Street (27886)
McCREARY

R.M. FOUNTAIN, JR., CLU

NML

LIFE INSURANCE—REAL ESTATE
FINANCIAL CONSULTANT

2000 B
Main St. (27886) P.O. Box 1237

Tel. 823-6046
and 823-3798

LIFE
MILLION
DOLLAR
ROUND
TABLE

WILSON ST EXTN RT 3

1801★Manning James H 823-4032
1808 Manning's Beauty Shop 823-2189
1810 Manning Grocery 823-3935
Manning Sam M 823-5339
1812★Rogerson Slade 823-3483
1814 Manning Ralph G ◎ 823-4465
1816 Taylor Donald R ◎ 823-3806
1818★Owens Ephrow 823-5971
1820★Martin Larry E ◎ 823-1002
Whitehead Earnest
1822★Andrews Anthony 823-7029
1824 Hart Wm D ◎ 823-3664
1826 Family Care Home 823-4816
Anderson Ruth M Mrs ◎ 823-4816

25

WINDSOR PL (BELVEDERE) FROM 2514 MAIN ST EAST 2 SOUTH O

ZIP CODE 27886
100 Fields Wm H Jr ◎ 823-3851
203 West Garland ◎ 823-8652
BEECHWOOD DR INTERSECTS

3

WOOTEN ST —FROM E WILSON ST NORTH 2 EAST OF EAST AV

ZIP CODE 27886
BRADLEY AV ENDS
EDMONDSON AV INTERSECTS
704 Parker Eddie L 823-3907
706 Brown Willie 823-3090
708 Basemore Charlie Jr
710 Cephus David 823-1809
802 Saint John Holiness Church
804 Black Doris 823-6093
907 Williams John H ◎ 823-2446
908 Western Wm 823-1705
909 Bonner Geo 823-3070
911 Bridgers Robt L 823-8322
917 Warren Melvin G
BAKER ST INTERSECTS
1001 Bridgers Anna Mrs 823-8634
1003 Ruffins Mary
1005 Pettaway Robt
1006 Vacant
1007 Shaw Evelyn
1009 Randolph Martha B Mrs 823-4936

Runnymede Mills, Inc.
"ESTABLISHED 1899"
Main Office and Mill, 1004 Fountain St. (27886) Dial 823-2141

Out of Sight--Out of Mind

☆ Out of Business ☆

The importance of keeping firm and product names in the public eye is recognized by all business men. It is astonishing to see how a firm or product, however meritorious, will slip into the limbo of the forgotten if not persistently advertised.

☆

The City Directory is the natural medium for keeping a business or product name in the spotlight. *Insist on being well represented in its pages.*

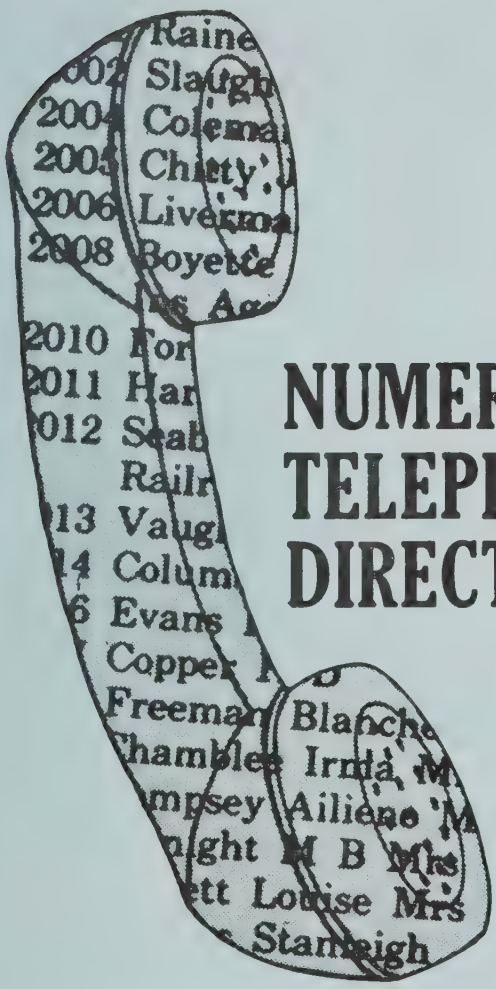

NUMERICAL TELEPHONE DIRECTORY

The Telephone Numbers and names in this Directory were supplied to us during our regular door to door canvass.

This Directory is designed to assist you in providing additional information when only a telephone number is available.

HILL DIRECTORY COMPANY
PUBLISHERS

4

NUMERICAL TELEPHONE DIRECTORY
BLUE PAGES

This Directory takes the "mystery" out of blind numbers. It lists telephone numbers in numercial sequence, making it easy to "decode" blind phone numbers in classified ads—especially valuable for real estate agencies, used car dealers, etc.

dial code

numbers in sequence

name of telephone subscriber

DIAL 282 PLUS THE FOLLOWING FOUR DIGITS

1002 Cobb S R
1004 Gwynn J E
1005 Gaither A F
1006 Forest Oaks Market
1008 Jessup W H
1009 Knight N F
1013 Arnold Stone Co
1016 Pick Albert Motor Sales Inc
1019 Hinshaw A L
1020 Thomas Hubert
1021 Hughes Paul
1022 Lindsay G L
1023 Avco Electric Inc
1023 Avco Construction Co Inc

WHAT'S IN A PHONE NUMBER?

ABOUT THE FIRM:
Who called me? When your call back message gives a telephone number only—or includes a common surname such as Jones, Smith, Brown, etc.—this Numerical Telephone Directory will assist in determining correct firm name. Make use of both Alphabetical and Street Guide information to establish names of officers, owners or partners, products and services, and correct address. Properly identify firm and caller and have needed records, file or correspondence on hand before returning call.

ABOUT THE INDIVIDUAL:
Who called me? When only a telephone number is known, this Numerical Telephone Directory will assist in determining the name of the subscriber—with this information combined with other sections of your City Directory you may quickly establish such information as wife's name, place of employment, job title, home address, business address and telephone number.

DIAL 823 PLUS THE FOLLOWING FOUR DIGITS

0102 Acree Linda
0108 Armstrong T H
0111 First Baptist Church
0113 County Health Dept
0119 Telco Credit Union
0129 Jones J H
0132 Leonard A H Jr
0134 Howse L V
0136 Davis Harold
0137 Hale Raymond
0159 Tuck Kermit
0168 Harris L E
0188 Updegrave R K
0208 Bridgers R L
0211 Edgecombe Memorial Park Inc
0211 Carlisle Funeral Home Inc
0211 Tarboro Mutual Burial Assn
0214 County Dept Of Social Servs
0217 Sara's Flowers Inc
0227 Harris's Supermarket
0238 Barwick Elvin
0250 Henderson W H
0257 Parker E M
0280 Revish Johnny
0285 Collins G L
0288 Newton W M Jr
0292 Church Of God
0297 Greenbox Gift Center
0305 Hussey Howard
0313 Hatchell Roger
0315 Brown C B
0319 Evan G B
0323 Savage Harvey
0335 Nimocks Q K
0338 Higgs Nathan
0339 Harrell E B Mrs
0367 Richardson Essie
0379 Hoard J T Jr
0380 Heath Vera
0391 Farmer J J
0453 Knight Georgeanna
0495 Lloyd Gaston
0525 Ruffin Luther
0550 De Loatch Beatrice
0625 Whitehurst Reid
0648 Staton Lucille Mrs
0694 Scott L S Mrs
0741 Battle A B Mrs
0748 Webb B B
0756 Shell G T
0777 Radio Shack
0897 Dixon R L
0937 Wooten Delores
0960 Godwin P L
1002 Martin L E
1003 Brown T P
1004 Redevelopment Commission-Town-Tarboro (Site Ofc)
1010 Pizza Inn
1011 Thorne Drug Co Inc
1015 New Birth Baptist Church
1015 New Birth Christian School
1015 New Birth Christian Kindergarden
1021 Barnhill Contracting Co
1030 Bridgers B E
1033 Wiggins Eliz Mrs
1038 Wooten L R
1040 Walker E L
1040 Walker Gerrelene M
1044 Scott G W
1047 Mc Clain John
1049 Matthews W T
1051 Lewis Virginia
1057 Town Mayor
1058 Town Hall
1058 Town Clk-Tax Collr-Treas
1066 Surridge W G
1073 Harris E L
1076 Taylor J G
1082 Lamplighter Lighting
1082 Boney H S Jr
1084 Stark G L
1087 Harrell D L
1088 Smith Charles
1094 Harris Gladys
1095 Bryant Artis
1100 Pippen Emanuel
1106 Griffin H L
1108 Bridgers B E Jr
1109 Keene Q L
1111 Fountain & Goodwyn
1117 State Vocational Rehabilitation
1125 Barnes E H
1126 Summerlin Robt
1141 Edgecombe County Memorial Library
1143 Town Police Dept
1151 Brown J G
1154 Bill's T V Service
1155 Robbins C M
1156 Hopkins Grover P
1156 Allen Herbert F
1161 Cromartie Martin L Jr
1163 Long Equipment Co
1166 Alden's Men's Wear
1168 Harper Joe J
1170 Bryant Russell
1183 Browning M A
1185 Knight Clement
1196 Creech The Florist
1201 Powers W O
1209 Jones A M B Mrs
1212 Thorne G T Jr
1214 Harrington Luther
1217 Bolton W R
1220 Rose H E
1230 Davies Connie Mrs
1230 Davies C J
1232 Christopher L H
1235 Langston B J
1238 Newton William
1242 Walters Bill Auto Sales
1243 Machine Shop The
1247 Smith Timothy
1248 Quality Mart
1252 Edwards S H
1260 Smith J A
1263 Dancy A M
1268 Knight G B Mrs
1269 Caverly W F
1277 Smith D M
1280 Jones L W
1285 Whitehurst J D
1296 Howard Robt Jr
1300 Rogister Ray
1306 Pettaway Rose
1307 Boseman Gordon
1310 Collins Ed Photography
1311 Parker R H
1311 Carolina Office Equip Co Inc
1316 Marrow J C Jr
1321 Workman's Cleaners
1322 Burnett J B
1325 Cannon James
1335 Pettaway M R
1337 Bell Freddie
1338 Cleveland J L
1339 Harper B B
1343 Bradley J B
1348 Newberry L W
1349 Owens H L
1356 Jordon H L
1357 Smith J B
1362 Cannon S C
1363 Thigpen A L
1368 Freeman T L
1373 Paint Center The
1374 Randolph J R Mrs
1376 Norris E M
1383 Carr Claude
1386 Surles O S
1390 Robbins R B
1398 Pitt Mary
1404 Rosner S S
1413 Cannon H D
1415 West H A
1416 Goodwin A F
1417 Thigpen Leola
1422 Norris Donald
1427 King's Barber Shop
1428 Newton-Perkins Cab Co
1429 Cruse Billy
1435 Cowon V S
1453 Spears Boutique
1455 Hudson R H
1462 Staton A O
1463 Ward E B
1466 Heath B C
1476 Robinson F R
1477 Stirewalt T E
1478 Yorman W F
1479 Foster Jimmy

DIAL 823—CONTD

1486 Modi B O
1492 D K G Factory Outlet
1493 Beauty Palace
1500 Johnston Rosa
1501 Sessoms D F
1503 Von Euw Fritz
1504 Dougherty J B
1506 Kricko Robt
1507 Smith Queen
1514 Baker Thurman
1515 Melton H R
1519 Weathersbee A J
1523 Williamson M S
1524 Pierce W C
1525 Adams Carlton
1532 Bay W R
1541 Jenkin Perry T
1542 Clemmons A B Jr
1553 Walston D P Mrs
1560 Petree G D
1568 Jackson E B
1576 Grey R A
1577 Bryant Peggy
1583 Edmondson Alice Mrs
1584 White Felton
1585 Heilbroner Lewis
1585 Heilbroner Lewis
1592 Almond C M
1602 Ashley Deaton Jr
1605 Ellis E L
1608 Tyson R S Mrs
1611 Harrison Andrew
1612 Freeman Clayton
1613 Good A K
1614 Bryant Ida
1619 Phillips H L
1626 Bell T J
1627 Harrell W W
1631 Proctor J A
1637 Cotten Fannie
1654 Norville Wily
1656 Burnette Sybil
1661 Kimrey L C
1668 Murphy Gene
1669 Cotton Paul
1673 Holland B C
1677 Baker T E
1679 Morrow T A
1684 Herring R B
1686 Taylor M W
1687 Mosley A T
1688 Harrell B R
1690 Williams T P Mrs
1694 Kwi Klean Cleaners & Coin Laundry
1698 Doughtie C N
1700 Furlough T D
1702 Alexander C N Mrs
1704 Roberts P A
1705 Western Wm
1713 Etheridge Matred
1715 Dunn J B
1717 Gilliam J M
1728 Strout Realty Co
1730 Cole D E
1732 Hudson M R
1733 Atkins Ervin
1735 Brown Robert
1736 Carpenter Blanche
1738 Williams Robt
1740 Parker Alston
1744 Conner E J Jr
1748 Joyner Frank B
1749 Godwin E T
1751 Benton Electronics Co
1755 Mc Donald's
1759 Dail T L
1784 Thompson J E
1785 Beamon K D
1788 Cobb Luving
1801 Best Rex
1809 Cephus David
1812 Paradee Ben
1812 Bridgers J A
1813 Warrington C W III
1814 Johnson Emma
1815 Jones L T
1819 Battle Martha Mrs
1829 West Furniture
1831 Lewis R P
1837 Turner F I
1838 Hinton Eddie
1840 Bynum L E
1848 Lassiter L L
1850 Scott Gary
1863 Bazemore C A
1882 Worden N R
1883 Bryant C E
1884 Hyman A P
1887 Ezzell Allie
1896 National Finance Co
1901 Thigpen Patricia
1902 Boseman R T
1906 Williams E L
1907 Knight A E
1920 Hagans D L
1924 Baker Wm
1927 Cummings Jack
1935 Womble Mike
1936 Byrd Ronald
1937 Norfleet S N
1945 Smith E W Mrs
1947 Black M E
1949 Gregory C E
1950 Webb W H
1958 Braswell Mary
1958 Baker Georgianna
1960 Knight Laura Mrs
1961 Staton E S Mrs
1965 Johnson Johnnie
1966 Cluen J C
1968 Harrell Ida Mrs
1973 James M A
1975 Leggett Danl
1978 Educational Supply & Equipment Co
1981 Lynch A B
1981 Steward G I
1984 Park Hill Beauty Shop
1987 Bauer C C
1988 Jones M D
1989 Jefferson J L
1991 Cooper D G
1993 Duhl Dan
1995 Hilliard Grace
1997 Cox Kenneth
2000 Perkins F E II
2002 Hudson Gene
2004 Harris C W
2005 Whitehurst Curtis
2011 Formica Corp No 2
2020 Lynn J M
2020 Lynn J R Jr
2024 Edmondson W J
2031 Neal J H
2034 Belk-Tyler Co
2040 James Clayton
2041 Guardian Care Of Tarboro
2047 Harrell J K
2053 Atkinson T E
2059 Gibson C F
2065 Shell Thos
2070 Family Dollar Stores
2071 Lloyd E D
2073 Carter S M
2074 Pridgen B R
2075 Starling W V
2081 Tharin B W
2089 Archer Missouri
2096 Person Lester
2101 Clark W S & Sons Inc
2105 Cutchin Lawrence M
2105 Kelsh James M
2105 Tarboro Clinic P A The
2105 Roberson Edw L
2105 Whaley John L
2105 Temple Peter L
2105 Hussey Howard S Jr
2105 Vick H Vernell
2105 Barbe Robt F
2105 Almond Chalres M
2105 Herring Victor G Jr
2105 Morgan John G
2105 Hemmingway Geo C Jr
2105 Brooks John I Jr
2111 Gaines C F Mrs
2112 Quigless Clinic The
2113 Tarboro Town Police Dept
2116 Andrews Fred
2118 Edmondson M M Mrs
2119 Alderman H W
2120 Mc Conkey S A
2122 Tarboro Town Fire Dept
2124 Glenoit Mills Inc Tarboro Plant
2134 Newton J A
2135 Ritter Finance Systems Inc
2138 Henderson Lumber Co Inc Home Center
2138 Henderson Construction Co Inc

DIAL 823—CONTD

2138 Home Services Of Tarboro Inc
2141 Runnymede Mills Inc
2145 Harrison C J Mrs
2147 Heydenreich M W Mrs
2148 Dixon E L
2149 Robert's Jewelry Co
2150 Radford K R
2153 Tarboro Convalescent Center
2156 Howerin W L
2157 Sprague E B Mrs
2163 Thompson Kenneth
2171 Edgecombe-Martin County Electric Mem Corp
2174 County Dog Warden
2180 Raynor M R Mrs
2184 Edgecombe Homestead & Loan Association
2186 County Dept Social Servs
2188 Ellrod M W Mrs
2189 Manning's Beauty Shop
2191 W C P S W K T C Radio Station
2194 Batchelor C G
2195 Herring D E
2201 Hatley C H Mrs
2202 Brown O W Mrs
2203 Eason E M
2206 Morris D A
2207 Long J H
2208 Tedder J F
2209 Squires Hilton
2210 Fellows R S
2211 Cox K J
2213 Frazier S G Mrs
2214 Hammonds L R
2215 Edmondson W D
2216 Maurer A A
2219 Parker Harvey
2220 Bourne J K
2221 Boney H S
2222 Jenkins Francis P
2225 Brown G L
2226 Lewis Irene Mrs
2229 Carpenter E T Mrs
2231 Moore M A
2232 Shook Insurance Agency
2232 Connecticut Mutual Life Insurance Co
2234 Winchester D R
2235 Bullock Queen
2236 Ballard A R
2238 Pippen Isiah Jr
2241 Pollard T H Mrs
2242 Mobley A E Mrs
2244 Wooten A W
2245 Dennie P L
2246 Boyd T H
2246 Robbins J D
2247 Umphlett L E
2248 Green M O Mrs
2249 Thompson R A
2251 Manning G T
2253 Pulley P E
2255 Wolfe C F Mrs
2256 Allgood T G Jr
2257 Vause E W Mrs
2259 Stamps H W Jr
2259 Howell A L Mrs
2261 Cole Reuben Jr
2261 Wordsworth Orean
2262 Charlotte Liberty Mutual Insurance Co
2263 Braddy B H Mrs
2264 Trevathan L B
2266 Hart K B Mrs
2267 Roberson D G
2272 Dew J M
2274 Cooper M A Mrs
2275 Riley Jack D
2277 Ricks' Beauty Shop
2277 Ricks Herbert
2278 Long M L Mrs
2279 Irene's Beauty Shop
2280 Brooks I D
2283 Smith H F Mrs
2284 Deluxe Cleaners
2285 Worsley B M
2286 Purvis A E
2292 Cooper J M Mrs
2293 Sykes D L
2295 Tarboro Veterinary Hospital
2297 Brown Athalea Mrs
2298 Plummer J S
2300 Price Cicero
2304 Williams F A
2305 Marshall T E
2306 Elliott E K
2310 Wombles C W
2314 Allsbrook J F
2316 Associated Insurance & Realty Co Inc
2321 Allred E C Mrs
2322 Nationwide Insurance Companies
2323 Keeter B D Mrs
2324 Keel Roy Jr
2325 Nicholson G F
2326 Carney M L
2327 Alexander's Shoe Shine Parlor
2328 Bryan S F
2329 Causey E P Mrs
2334 Harrison H D Jr
2341 Ruffin E L
2342 Browning C R Mrs
2343 Morris W C Jr
2344 Braswell Bros
2346 Buffaloe V B Mrs
2347 Spencer T H Mrs
2348 Conyers J A
2349 Womble S E
2350 Whitley F R Jr
2351 Ricks Irvin
2352 Alford Z V
2353 Harrelson Allen
2354 Griffin T F Mrs
2356 Langley J M
2357 Grainger T B
2358 Lassiter L S Mrs
2361 Two Hour Cleaners
2367 Leggett M D Mrs
2368 Weathersby H N
2369 Griffin G R
2371 Tucker's Beauty Shop
2372 Dew T L
2373 Mc Bride O F
2374 Dawson Pat
2377 Proctor W A
2378 Page B M
2379 Robbins J M
2380 Tarboro Coca-Cola Co Inc
2380 Coca-Cola Bottling Co Inc
2381 Acree S D
2383 Edgecombe Bonded Warehouse Co Inc
2384 Cromartie R A Mrs
2386 Fulford R C Mrs
2387 Edwards A K Mrs
2389 Pollard M B Mrs
2390 Carpenter H E
2392 Black H S Mrs
2393 White J R Mrs
2394 Norris Alice Mrs
2394 Norris M A
2396 Thomas M B
2397 Ruffin M D Mrs
2398 Wimberley J P Mrs
2401 Smith M A
2401 Norville F A Mrs
2405 Riley J D
2406 Brown L M Mrs
2408 Ruffin P W
2409 Norfleet Sarah Mrs
2410 Bradley J G
2411 Putnam C E Agency Inc
2413 Thomas W E
2414 Taylor Wm Jr
2415 Staton J H
2415 Miller C S
2416 Lindsey R A & Co Inc
2417 Draughn Wm
2420 Sessoms J L
2421 County Tax Collr
2426 Anderson A D Mrs
2427 Proctor A B
2428 Burrell A H Mrs
2429 Pippen R H Mrs
2432 Guill H L
2433 Glass Synara
2433 Stanley S I
2434 Stainback Doris
2436 Gilliam Donnell Jr
2437 Robinson W L
2438 Jenkins E E
2440 Keene F P Mrs
2441 Price B I
2442 Davenport M R

DIAL 823—CONTD

2444 Betrand Annie
2445 Phelps J B
2446 Williams J H
2453 Wilson M S Mrs
2455 Freeman M W Mrs
2455 Freeman's Exxon Station
2457 Andrews G L
2458 Fountain G M Hon
2460 James C P
2462 Weeks B R
2464 Strong G E
2465 Staton A B Mrs
2466 Pittman T L
2468 Smoot J W Jr
2471 Futrell J F
2472 Cross J H Jr
2473 Brill Oscar
2474 Earp G W
2475 Holland J R
2476 Ellis R N
2477 Philips E S Mrs
2478 Hudson W N
2480 Lee Eliz
2481 Everett W A
2485 Taylor W L
2489 Diggs V M Mrs
2490 Boseman Geo Jr
2491 Ranes C E Mrs
2492 Sexton M R
2493 Brown M S Jr
2495 Winchester M R Mrs
2497 Carter R S
2498 Boykin R L
2500 Smoot Wholesale Co Inc
2502 Trinity Baptist Church
2502 Trinity Youth Building
2503 Miller Kennith
2504 Smith Richd
2505 Jackson W B
2506 Hale W B
2507 Smith D M
2508 Hardee's Of Tarboro
2510 Moorecraft Wood Products
2512 Taylor Clayton
2513 Vines T R Rev
2514 Edmondson Realty Co
2514 Thomas-Edmondson Agency Inc
2516 Jenkins F P
2517 Briley W R
2518 Quincy R E
2520 F C X Inc
2521 Hathaway B F
2522 Jones E A Mrs
2523 Ellis Nicky
2524 Brown S N
2526 Spain A E
2527 Godfreys P M
2528 Felton M T
2531 Johnson H B Mrs
2532 Smith C G
2533 Manning C W
2533 Victory Warehouse Inc
2535 Warren A V
2536 Bailey Josephine
2537 Clark S N Jr
2538 Duncan W L
2540 Clayton E L
2541 Pearce P H Mrs
2542 County Jail
2543 Perry Thos
2545 Robinson Dora
2546 Robinson C R
2548 Moseley L P Mrs
2549 Thomas Susan
2551 Hooks M N Mrs
2555 Frazier Sallie
2557 Edwards E T
2558 Farm Supplies Inc
2559 Robeson F G Mrs
2560 Hill E W
2562 Fountain G H Agency Inc
2563 Grayiel G A Jr
2564 Braddy A E Mrs
2565 Spain C J
2566 Walston C W
2567 Fout H B Mrs
2569 Womble G C
2571 Armstrong A E
2576 Whaley J L
2578 Thompson R D III
2579 Bullock Roy
2580 Moore L D
2581 Wells E L
2582 Pollard W T
2585 Harrell S N
2586 Alford L T
2588 Clark W G Jr
2591 Leggett C B
2592 Hale W F
2594 Fisher C M
2595 Carlisle J B
2598 Rodgers A J
2600 City Cab Of Tarboro Inc
2601 Martin I M Mrs
2604 Clark C M
2607 Royster F S Mercantile Inc (Farm Service)
2608 Cooper J F Mrs
2612 Harris J S Mrs
2613 Tripp A F Mrs
2615 Pilgreen M H
2616 Tripp M T
2617 Simmons W E
2621 Bass R H
2622 Morgan L A
2625 Sheffield L G
2628 Dupree W D III
2630 Davenport W H
2631 Stancil Linwood
2632 North Tarboro Elementary School
2634 Weeks L W Mrs
2636 Cotton's Grill
2638 Pollard J S
2640 Gray N N
2643 Dennie B C
2644 Keel M M Mrs
2645 Nobles J P
2646 Weeks E B Mrs
2647 Hathaway H G
2649 Worsley J H
2650 Beard R L
2651 Worsley W R
2654 Jenkins E H Mrs
2655 Dean J S
2658 Hoard D G
2659 Conyers V L
2661 Rackley F D
2662 Sawyer E H Jr
2664 Havens Feed & Seed Store
2665 Green's Body Shop
2667 Whitley J E
2668 Norris R L
2669 Bullock J O Jr
2671 Fisher O W
2672 Warren Marcia
2673 Shields L S Mrs
2674 Quigless M D
2675 Taylor J N
2678 Sasser M G
2680 Worsley Braxton M Insurance Agency Inc
2682 Johnson J E
2684 Teele H D
2685 Rawls G W
2687 Webb E G Mrs
2688 Anderson A J Mrs
2689 Cherry D L
2693 Jenkins J I
2694 Mc Laurin H J
2695 Howard Romaine
2697 Crabtree W E
2700 Whitehurst G F
2701 Markham A B Jr
2702 Martel L S
2703 Ricks W H
2704 Thomas L P Mrs
2705 Livesay M B Mrs
2707 Thomas R M
2708 Hardy C L
2712 Mewborn M M Mrs
2714 Forbes Rachel
2716 Scott O B
2718 Harrel R R
2718 Harrell Ruby Mrs
2720 Jenkins Frank
2721 Bottoms Susie Mrs
2724 Parrisher K G
2725 Walker David
2726 Lillian's Beauty Shop
2727 Cephus C D
2728 Howard M J Mrs
2729 Bass B M Jr
2730 Kent M R
2730 Kent M R Mrs
2733 Haag M W Mrs
2734 Taylor H P
2738 Horn D F
2739 Moore R T Mrs

DIAL 823—CONTD

2740 Walters H N Mrs
2742 Greaver Geo Jr
2744 Harrison D D Mrs
2745 Meadows E V
2746 Porter J N
2747 Hussey S W Mrs
2749 Hilliard J W
2750 Wilkinson G S Mrs
2751 Butler R G
2753 Warren A Danl
2754 Roberson & Dupree Shoe Store
2755 Brown E S Mrs
2756 Mahler W A
2758 Batchelor W M
2759 Walston L J
2760 Price J L
2761 Benton W G
2763 Randall Gustin
2764 Brown W M Jr
2766 Donut House The
2769 Jones S L
2771 Johnson M L Mrs
2772 Lyons L B Mrs
2773 Muse T C
2774 Pulley Helen Mrs
2776 Coker J H
2778 Rogers John
2781 Ainsley Lois Mrs
2782 Walters C L
2783 Howard Building
2784 Calvert J N
2786 Bryant R B
2787 Hale C S
2788 Tyson C L
2790 Dixon Dalton
2792 Van Landingham J W
2793 Havens M J Mrs
2794 Turner H C
2795 Caswell S E
2796 Farmer's Oil Co
2797 Christenberry M J Mrs
2798 Leggett J K
2809 Leggett V B
2818 Griffin D H
2820 Jones J A
2822 Bryant R E
2822 Hines Minnie
2865 Anderson J D
2873 Phelps M F
2874 Norman Merle Cosmetics
2881 Anderson-Batchelor Motors Inc
2883 Baker G T
2885 Bullock J E
2889 Webb M F
2892 Joyner G D Mrs
2897 Exum Roy
2898 Umphlet R S
2901 Walters W T
2903 Bramham J S
2905 Westry V J Mrs
2910 Walker W M
2911 Godwin B C
2912 Hagans M F Mrs
2913 Hussey W T
2917 Williams Grocery
2920 Rawls R H
2922 Dew Tommy Garage
2922 Dew's Garage
2924 Fountain V E
2926 Boykin D R
2927 Perkins Rayfield
2929 Jones V L
2930 Williams V S Mrs
2933 Harris Jasper
2934 Shepheard G D
2936 Lucas N D Rev
2939 Latham M H
2940 Wynn W L
2941 Bishop Joyce
2942 Spragins K L
2944 Carpenter M R
2947 Hale O R
2950 Roberson H C
2951 Daniels Dorothy
2952 Mizell W S Mrs
2956 Hall J O
2958 Szczepanek D G
2959 Cherry V M Mrs
2961 Williams N H Mrs
2964 Fountain L H Hon
2966 Boone G A
2968 Knight Mary
2969 Hopkins H R
2970 Whitley W C
2971 Keel T H
2974 Crabtree E C
2975 Fussell N W Mrs
2976 White's Exxon Service
2977 Charles John Rev
2981 Pigg J R
2987 Ward John Jr
2988 Jerry's Gulf Service
2989 Knight B J Mrs
2990 Harrell James
2994 Belcher Louise
2994 Jernigan J C
2996 Sam's 66 Service Center
3000 State Natl Guard Hhc 1st Bn Mech 119 Inf
3000 State National Guard Armory
3002 Richardson W R
3003 Pitt G N Mrs
3004 Edmondson M P Mrs
3005 Andrews C D
3006 Harrell Alvin
3007 Noble B F
3008 Winslow W B Mrs
3009 Wells M G Mrs
3012 Holland L N Mrs
3013 Keel S H
3014 Andrews M N Mrs
3015 Manning L H Mrs
3016 Whitehead Dorothy
3018 Jones Kenneth
3020 Martin Mary Mrs
3025 Janie's Beauty Shop
3026 Radford A W
3029 Moore W D
3030 Benson J O
3032 Rochelle R G Jr
3033 Denton F M
3035 Roberson E L
3036 Aycock L M Mrs
3037 James H H
3042 Matthewson G H Mrs
3044 Taylor O V
3045 Hargrove V S Mrs
3046 Batts Carrie Mrs
3048 Hathaway J S
3050 Ray M A
3054 Hilliard Isham
3055 Russell H B
3056 King A O Mrs
3057 Allen Bobby
3059 Bridgers Lena
3060 Wilmoth Ora Mrs
3061 Price R W Mrs
3062 Mewborn T B Jr
3063 Newberry H E
3064 Boone G H
3067 Carter J H
3068 Alderman L R Mrs
3070 Bonner Geo
3073 Joyner David
3074 Hux F M
3075 Squires M L
3076 Meeks S C
3077 Saunders M R
3078 Regan R J
3078 Regan Richd J Distributor
3079 Denson T R Mrs
3081 Dennie J A
3082 Harrison D A Mrs
3084 Dancy J S
3086 Alderman H D
3086 Pitt L P
3087 Clayton F H Mrs
3088 Adler's Of Tarboro Inc
3090 Brown Willie
3091 Taylor O P
3092 Lewis M H
3093 Howard M F
3094 Etheridge F H Mrs
3095 Bobbitt J P
3096 Moore C S
3097 Martin P L
3100 Car Shop Food 12 Dairy
3101 Mayo Knitting Mill Inc
3101 Mayo Knitting Mills (Ofc)
3104 Sherrod K R Mrs
3106 Daily Southerner The
3106 Tarboro Printing Co Inc
3108 Denton W E Jr
3113 Hale B M

DIAL 823—CONTD

3116 Tarboro Savings & Loan Assn
3119 Peele M E Mrs
3120 Harrington D T
3121 Glass C B Mrs
3124 One Hour Perko Cleaners
3125 Turlington Fred A Jr
3127 Marrow-Pitt Hardware Co Inc
3131 Forbes Insurance & Realty Inc
3135 Vick H V
3136 Mc Nair J P
3138 Howard Robt
3139 County Tax Supvr
3140 Mc Dowell E B
3142 Discount Corner
3145 Brinson Chevrolet Co Inc
3149 Pitt L P
3150 Hyman J E
3152 Dail J G
3153 Rose's Stores Inc
3155 Whitfield S M Mrs
3156 Varnell J W
3157 Hussey Charles & Associates
3159 Moten Rich
3162 Farmer R L
3163 G & W Chrysler-Plymouth-Dodge Inc
3166 Edgecombe Motor Co Inc
3171 Pilgrim Laundry & Dry Cleaners Inc
3173 Dail's Beauty Boutique
3178 Edgecombe Drug Co Inc
3181 Shugar's Department Store Inc
3183 Bridgers & Horton
3185 Kerr Drug
3188 Brodie Mildred
3191 Burlington Industries
3194 Edmondson M O
3197 Pharr A L
3198 Weeks C J Jr
3200 Cross C W
3203 Dancy Roberta
3205 Mayo C W III
3206 Walker M B Mrs
3207 Lawton J E Jr
3209 Sherrod J J
3210 Braddy O C
3211 County Sch Garage
3214 Page W L
3216 Whitehead C R
3220 Peters R B III
3221 Price M B Mrs
3223 Whitehead H D
3224 Bryant N W Mrs
3226 Johnson G W Jr
3228 Edmondson E M
3229 Hull H W
3230 Simmons J E Furniture Co Inc
3232 Abbott C L
3234 U S D A Soil Conservation Serv
3235 Pillow C A
3236 Keene A L
3238 Brown A H Mrs
3239 Bass J M Mrs
3240 Evans G C
3241 Bailey T S
3243 Simmons B B Mrs
3244 Long J I
3246 Lynn J R
3247 Brewer K L
3248 Harrell Wilhelmina Mrs
3249 Stocks E L
3250 Pope Dollar Store
3251 Bishop J M Rev
3253 Gaskill D H
3254 Joyner C A
3255 Hollis W E
3257 Long J M
3258 Clark A L Mrs
3259 Walston Ellen
3260 Cale L T
3261 Brown M L Mrs
3262 Cherry J S Mrs
3263 Browning Rex
3264 Rucker G L
3265 Beck C E
3267 Fields J G
3268 Church Of God
3268 Turner E L Rev
3271 Whitley B L
3272 Ballard H C
3273 Cherry J T
3274 Anderson J G
3275 Hussey H S Jr
3279 Brown Duke
3281 Britt E M
3281 Oday Marguerite Mrs
3283 Mc Lean N A
3286 Evans W M
3288 Newsome K P Mrs
3289 Pitt Dolores
3290 Mills C U
3291 Pistolis John
3292 Young J R
3293 Rose W B
3296 Fountain B M Mrs
3297 Bullock C D Mrs
3298 Armstrong R E
3300 Brown J D
3301 Tasty Bakery
3303 Stallings C M
3304 Fisher I L
3306 Melton M C
3310 Cherry Comilla
3312 Stancil Anabel Mrs
3316 County Register Of Deeds
3317 Bass M E Mrs
3318 Harrell M R
3319 Eleanor A W
3321 House B M
3322 Jackson R L Jr
3323 Dawson F W
3325 Strickland O W
3327 Brantley J W
3328 Dunn A B Mrs
3331 Sweeney Alonzo
3332 Hinnant D F
3333 Shirley P D
3334 Sherrod F H Mrs
3338 Josey M P Mrs
3343 Cooper A S Mrs
3344 Nash Pembroke
3345 Mizell A D
3346 Pamlico Distributing Co
3347 Braswell C M Mrs
3348 Rogerson H W Mrs
3351 Durham Life Insurance Co
3352 Shugar L L Mrs
3353 Manning J H
3356 Keene W R
3358 Lane L W Mrs
3360 Parker H S Mrs
3362 County Vets Serv Ofcr
3364 Flint G L
3365 Hayes W D
3366 Williams F A Jr
3367 King W D
3368 Mc Conkey Saml A
3369 Kearney R C
3370 Griffin A R
3371 Vick J S
3372 Melton C C Mrs
3373 Hoard J M
3374 Harris W B
3375 Gooch T L
3376 Hurst R H
3377 Smith L H Mrs
3378 Speir A C Mrs
3381 Bryan W D Jr
3382 Lewis Hattie
3383 Baker G L Agency
3383 Tarboro Office Service
3383 Holland Annie Mrs
3385 Taylor V R
3387 Pitt M M Mrs
3388 Baines K H
3389 Newsome Raleigh
3391 Collins T L Jr
3392 Whichard A N Mrs
3393 Mears W F
3394 Beauty Bonnet
3395 Ward M H
3397 Lanier W H
3398 Alderman A L
3400 Williams J M
3404 Pitt Helen
3404 Harper Beatrice
3408 Stanley J L
3411 Meeks W C
3412 Winchester H S Jr
3414 Brown L M
3415 Weeks M F Mrs
3417 Davis W L
3418 Eagles L P

DIAL 823—CONTD

3419 Sutton A D
3420 Edmondson C W Mrs
3421 Rogers Tommy
3423 Davis M M Mrs
3424 Battle Turner
3426 Causway J M G
3427 Ellis A E
3430 Jones Lillie Mrs
3434 Powell Maggie Mrs
3437 Jeffries J D
3438 Williams A M
3438 Exum M H Mrs
3440 Howell D L Mrs
3442 Taylor J A
3443 Little L M
3449 Ward E D Mrs
3450 Tarboro Oil Co
3451 Pollard L L
3457 Everett J A
3459 Decker W T
3461 Edmondson M B Mrs
3463 Dunn A G
3465 Pridgen B W
3466 Hopkins M F Mrs
3466 Madie's Beauty Shop
3467 Bridgers Pearl Mrs
3468 Davis R G
3469 Burgess G K Mrs
3470 Freeman Jack
3471 Hinsley M F
3472 Draughn Limer
3473 Freeman W O
3477 Keehln H B
3478 White C G
3480 Lane J C
3481 Everett Mary
3482 Plemmer Walter Jr
3483 Rogerson Slade
3484 Baker Noah Jr
3485 Martin C B
3486 Hoard L F Mrs
3487 Speed E T Jr
3488 Farrell L C Mrs
3490 Cross F H
3491 Boyd E C Mrs
3492 Corbett M B Jr
3495 Piver M B Mrs
3497 Powell Willie
3498 Chance James
3500 Hussey H B
3505 Fugate P T Jr
3507 Bramham James S
3508 Irvin L R
3509 Brown H E
3510 Harrell J P
3511 Long P J
3513 Radford E C
3514 Hyman J E
3515 Butler C M Jr
3516 Martha's Beauty Shop
3518 Radford A S Mrs
3519 Marrow E H Jr
3520 Hurwitz J H
3521 Shaw James
3523 Lancaster T J
3525 Pope S W
3526 Smith W H
3527 Savage C M
3528 Hale H L
3530 Pistolis C S
3532 Wiggins J T
3533 Havens J F
3534 Weaver M A Mrs
3538 Harrell B M Mrs
3539 Jernigan A D Mrs
3540 Dupree B M Mrs
3541 Andrews L W
3542 Marie's Grill
3542 State Probation Ofc
3545 Edgecombe Insurance & Realty Co
3545 Kinzenger Mary Mrs
3546 Wilson R A
3547 Carney Ernest
3550 Holderness H D
3551 Walston B G
3555 Gilliam J R
3556 Wainwright Myrtie
3557 Sheffield R E
3558 Henderson S L Mrs
3559 Servais R H Mrs
3560 Burk L J
3563 Holland Leroy
3564 Strickland B R
3567 Worsley W A
3568 Constantine Randolph
3569 Reddick G W Jr
3570 Walston Robt
3572 Smith J M
3573 Perry J L
3576 House Of Treats
3577 Sanderson F E
3578 Howard E B Mrs
3581 Carson F J
3582 O'Neal J W
3583 Tyner L A Mrs
3584 Harmon L W Mrs
3585 Gurganus J H
3587 Snead W O
3589 Massey E S
3591 Sasser R A
3592 Miller A E
3595 Matthews Lester
3596 Brewer E J
3597 Fisher H J
3598 Morse Thelma Mrs
3601 Flint J C
3603 Rose D R
3605 Yarrell C H Mrs
3607 Bo's Service Station
3610 Wood W S
3611 Respess L M
3613 Harper C E
3614 Lawrence Maggie
3615 Hameed N H Mrs
3616 Parrisher Saml
3618 Wilkerson B B
3619 Williams J F
3620 Pigg J D
3622 Redevelopment Comn Town Of Tarboro
3623 Rackley G D
3624 Pigg W E
3627 Norris J J
3628 Clark A H
3630 Putnam C E
3632 Glasgow R E
3633 Nash B D
3634 Webb N A Jr
3636 Shook L G
3637 Wooten J A
3638 Spencer Payton
3642 Taylor L H
3643 Boyd T G
3645 Whitehead M D Mrs
3646 Hill L W
3647 Hart G L
3649 Carney Mary
3650 Umphlet B M Mrs
3651 Webb H F
3652 Taylor H C
3653 Newman M W Mrs
3654 Alford Jesse Jr
3655 Whitehurst L R
3656 Fleming T S
3658 City School Board
3658 Town Community Hse
3659 Williams Don Jr
3661 Harrison Leroy
3662 Leggett K M Mrs
3663 Howard Lillian
3664 Hart W D
3665 Morgan Steph
3667 Hopkins M P Mrs
3668 Bass A B
3674 Gibertson W C
3675 Clark L K Mrs
3677 Harrell W H
3678 Alderman C L
3679 De Loatch E W Mrs
3681 Hedgepeth M C
3682 Hagan W H
3683 Haney Carlee
3685 Stephens Addie Mrs
3687 Taylor H R
3688 Pennington E R
3689 Setzer E R
3690 Ellrod E L
3691 Freuler F O
3693 Williams A D Mrs
3694 Rogers D L Mrs
3696 Hawkins M E
3697 Raskin R A
3700 Webb M E
3701 Worsley N A Jr
3702 Burnett B G
3703 Palmer H H Jr
3706 Gardner J S
3707 Betty's Salon Of Beauty
3708 Forrest L E
3709 Mason J J
3712 Davis L W Mrs
3716 Simpson V M Mrs
3717 Mitchell Elton
3719 White L D
3720 De Mambro A B Mrs
3720 De Mambro B C
3721 Whitehurst & Peele Store

DIAL 823—CONTD

3721 Whitehurst & Peele Trailer Park
3722 Hussey C E
3724 Johnson J B H
3726 Bullock B M
3731 Bradley J H
3733 Denny M B Mrs
3735 Lewis E S
3737 Avent J K
3738 Trailways Bus Terminal
3738 Western Union Telegraph Co
3738 Carolina Trailways
3741 Clark W O
3742 Wilson J M
3743 Wagner F G Mrs
3744 Harrell A L
3745 Blanchard J A
3746 Bottoms M V
3747 Laughlin M W Mrs
3750 Parker A W
3751 Holland B M
3753 Ausbon W J
3754 Harmon G C
3755 Zirkle's Cleaners & Laundry Inc
3756 Woodley Julius
3757 Clark E G
3758 Mc Nair A H
3759 Mayo M W Mrs
3760 Spruill J R
3761 Hussey D P Mrs
3762 Pitt W C Jr
3765 Smith J L
3766 Morris H L
3769 Barnhill R E
3770 Pace G C Jr
3771 Brown C G
3775 Kilby E W
3777 Rountree C E
3778 Stell W H Jr
3779 Teal J B
3780 Coker W R
3782 Weaver Wm Jr
3783 Saint James United Methodist Church
3784 Creech V H Jr
3786 Johnson C L
3787 Summerlin I B Mrs
3788 Manning G H
3790 Jones Adeline Mrs
3792 Boseman D J Mrs
3793 Womble L E
3794 Brown A B
3795 Smoot C C Mrs
3796 Williams Dorsey
3801 Bell Allen
3803 Barnhart R C
3804 Parker L B
3806 Taylor D R
3807 Morris Lawrence Jr
3807 Morris L J
3809 Baker Columbus
3810 Shaw V P Mrs
3811 Sharp Charlotte
3812 Pattillo W A Elem School
3813 Harris M C Mrs
3814 Hoard M L
3815 Thorne G T
3816 Liles L G
3817 Lindsey S W Mrs
3820 Baker L E Mrs
3821 Hagans Harold
3822 Lloyd's Restaurant
3823 Dew E H Mrs
3827 Pollard Josephine Mrs
3828 Morris F R
3829 Owens E R
3831 City Barber Shop
3834 Benton Furniture Co
3835 Parrisher R S
3836 Keel J R
3837 Hines M D Mrs
3838 Hughes M T Mrs
3839 Tillery L B Mrs
3843 Cromartie M L Jr
3844 Anderson M V
3848 Hedgepath L G
3849 Thorne Drug Co Inc
3851 Fields W H Jr
3852 Hale A H
3853 Davis W F
3855 Walker A T
3857 Beasley W L Jr
3859 Edgecombe County Chapter Am Natl Red Cross
3860 Cook D S
3863 Davenport F L Jr
3864 Fleming Thos S
3866 Saint Catherine's Catholic Church
3868 Crisp R C
3870 Hornthal L P
3871 Pulley M L
3872 Coker W E
3873 Bryant M R Mrs
3875 Walston Gladys Mrs
3876 Alderman Bill
3878 Batchelor Lena Mrs
3882 Knight H H Mrs
3883 Darrow E F Mrs
3884 Lewis W H
3885 Jones Evester
3886 Meeks L V
3888 Hull H W Jr
3890 Bartholomew S J
3891 Harrell T G
3892 Boyd C M
3893 Mc Crary R M
3894 Frances Electric Co
3895 Winslow E C Jr
3896 Page W O
3900 Cobb Simpson Jr
3902 Deal A M
3903 Proctor E A Mrs
3903 Sweet Pea Beauty Shop
3904 West Earl Jr
3906 Pitt W B
3907 Parker E L
3909 Moore Robt W
3910 Harrell T E
3911 Western Auto Associate Store
3912 Baker Peggy Mrs
3914 Williams Burnice
3915 Noble's Grocery
3916 Harrison M L Mrs
3918 Dew D Y
3919 Stroner M B Mrs
3920 Harrell J O Jr
3921 Jones D G
3922 Williams J L
3925 Weeks Muse & Surles
3926 Rountree H E
3927 Harrington Ethel
3928 Hilbourn D R
3928 Williams M J Mrs
3929 Hoard J S III
3930 Wilkins L B Mrs
3932 Dancy E L
3934 Williams W P
3935 Manning Grocery
3936 Brock L M
3938 Williams J A
3940 Philips H H Jr
3941 Baker D A
3942 Womble E T
3943 Midgette E E
3945 Lilley R B
3947 Bryant N E
3948 Doris Beauty Shop
3948 Ward D L Mrs
3950 Turner T E Plumbing Co Inc
3952 Brown C C
3954 Cannon B P
3955 Morris Osborne
3957 Jones M B Mrs
3961 Edwards Winifred
3962 Thompson O F
3964 Jones O B Rev
3965 Jenkins J L
3967 Wickham C W
3968 Harper J L
3969 Harrell W B
3970 Holland M W Mrs
3971 Moore R W
3972 Farmer Lula
3973 Hammonds Benj
3975 Pierce Allen Jr
3979 Padgett C P
3980 Taylor W F
3981 Newell W F Jr
3983 Long Z V II
3985 Rogers J W
3986 Bellamy David
3987 Taylor D R
3994 Wooten M D
3997 Wall Mildred
3998 Westbrook L R Mrs
4000 Tarboro Slack & Shirt Shop
4001 Bardin W E Jr
4002 Winslow S L Mrs
4003 Leonard Geo

DIAL 823—CONTD

4004 Noble's Barber Shop
4006 Coley L G
4007 Brinson Z C
4008 Ruffin L B Mrs
4010 County Agrl Agt
4013 Glennie's Gros
4014 Braziel C H
4015 Cobb E E
4016 Holland Billy
4017 Bryant C R
4017 Lewis V W
4018 Caison M M
4019 Barnes L T
4020 Futrell Pearl
4022 Christenberry Naamon
4025 Edgecombe Farmers Mutual Fire Insurance
4026 Pender W L
4027 Proctor C E
4028 Hudson R C
4030 Rimmer Geo
4032 Wear G A
4032 Manning J H
4033 Taylor N S Mrs
4034 Gardner C W
4036 Denton P S Mrs
4037 Kent J E
4038 Baker C C
4041 Hale S W
4043 Wiggins B H Mrs
4044 Raby L M
4047 Long J G
4048 Raskin L E
4049 Parsons A E
4053 Wilson L M Mrs
4055 Walnut Street Texaco
4056 Reynolds Grocery
4057 Whitehurst W L Jr
4058 Hart E L
4059 Piland C M
4060 Colonial Theatre
4062 Johnson B B Mrs
4063 Fussell A M Mrs
4064 Taylor R J
4066 Tarboro Shoe Shop
4067 Brown's Grocery
4068 Denny A J
4071 Mattocks M G Mrs
4073 Worrells E D
4074 Jones J L Mrs
4075 Owens P C
4076 Killebrew Morris
4078 Edmondson A T Jr
4079 Joyner G W
4081 Livesay W J
4082 Williford W F
4083 Tipton W D
4085 Jackson L T Mrs
4086 Best C D
4087 Spain C J Jr
4088 Fowlkes E B
4089 Howse G A Jr
4091 White L W Mrs
4092 Bullock R B
4093 Midgette Henry
4094 Thomas Sarah
4095 Jackson M H Mrs
4096 Braddy R C Mrs
4097 Medley R K
4101 Edgecombe General Hospital
4108 Spain R B
4109 Princeville Volunteer Fire Dept
4121 Midway Grocery
4123 Sisko R G
4124 Batchelor Geraldine
4125 Moore Lumber Co Inc
4135 A & P Food Stores
4136 Clark W S & Sons Inc
4138 Howard Memorial Presbyterian Church
4140 Forrest O H
4143 Pigg Wm Jr
4144 Heilig-Meyers Exchange Store Inc
4146 Staton H T
4148 Fink J R
4149 Mays Violet
4151 Long Mfg
4151 Long Manufacturing Co Inc
4151 Long Supply Co Inc
4161 Cutler J E
4162 Todd G T
4163 Whitehead J A
4163 Duplex Beauty Salon
4164 North Carolina Natural Gas Corp
4167 Burnette D G
4169 Clark W G Inc
4170 Morand A J
4171 Cooper W L
4172 Knight Maggie
4173 Tarboro-Edgecombe Development Corp
4174 Sutton B S
4175 Baker G L
4177 Provident Finance Co
4179 Pulley Merkle
4180 Bullock C J
4183 Hunter S E Mrs
4183 Dail E C
4184 Tarboro Concrete & Building Supplies Inc
4193 Taylor G L
4194 Pitt W P
4195 William Vance Motel
4197 Sullivan's Upholstery & Seat Cover
4200 U S Congressman
4201 Moose Lodge No 1768 (LOOM)
4204 Allen W B
4205 Henry C P
4206 Strickland C W
4207 Alexander W D
4208 Weeks H E
4209 Batchelor W M
4210 Roebuck I B
4211 Savage T L
4212 Constantine Petroleum Corp
4213 Jenkins F G
4216 Whitley I N Mrs
4217 Moore D W Mrs
4220 Brown M C
4221 Martin W R
4222 Webb L D Mrs
4223 Hill Noah
4224 Friar F P Mrs
4225 Pate J C
4226 Davis W R
4227 Moye M J
4228 Allsbrook M P Mrs
4230 Taylor David
4231 Frank A C Mrs
4232 Suburban Grill
4233 Bradley Macey
4234 Fountain C L Mrs
4235 Bunn B N Mrs
4237 Denton R B
4238 Ray Moses A
4240 Cowan O C Rev
4241 Beaman I L Mrs
4243 Smith B A
4244 Dancy Lizzie Mrs
4245 Freuler E P Mrs
4247 Flanagan M R Mrs
4248 Lawrence M W Mrs
4249 Wooten M C Mrs
4250 Anthony B W Jr
4251 Hoggard Geo W Auction (Whse)
4252 Miller G P
4253 Pittman M A
4254 Tarboro Religious Book Store
4254 Freuler's Radio & Television Service
4255 Forbes C G
4256 Long W R
4257 Bass L D Jr
4258 Spain L S Mrs
4262 Lewis L P
4263 Dawson M W Mrs
4264 Jackson C M
4266 Bradshaw C F
4267 Whitaker M B Mrs
4267 Bradley Ruth
4269 Williams G R Mrs
4269 Williams G G
4271 Barnhill J G
4273 Painter H D
4274 Best G G Mrs
4276 Clark's Warehouse No 1
4278 Harrell G R
4279 Thompson R P Mrs
4283 Cummings M W Mrs
4284 Tarboro High School
4286 Walters C S
4287 Parisher J H
4288 Mc Dowell W K
4290 Speaker E L Mrs
4291 Johnson W D
4293 Broome J A

DIAL 823—CONTD

4294 Stanley Queen
4296 Anderson W C
4297 Hines Ethel
4298 Holland H M
4300 Dempsey C M
4301 Wilson L A
4302 Rose Jay
4305 Robinson T C
4308 Fleming J M
4309 Sexton R M
4310 Sharpe Charles
4313 Myers S R
4314 Pittman David
4315 Gainey K F Mrs
4316 Tew T R
4318 Williams Jonah
4321 Baker M M Mrs
4321 Auxiliary Home Mutual Burial Assn
4321 Baker Funeral Home
4322 Dupree J E
4323 Pate G T
4324 Pulley W C
4325 Varnell C G
4326 Armstrong Forest Jr
4327 Hathaway John Jr
4329 Andrews James
4330 S & J Auto Sales Inc
4332 Bryant A T Jr
4333 O'Neal F E
4334 Mason M M Mrs
4335 Barnes J A
4336 Tarboro High Sch-Home Ec Dept
4337 Webb J W
4338 Battle J B
4340 Savage H L
4341 Creech J R
4342 Horne Wright
4344 Weeks Hemmetter E
4347 Edgecombe Nash Developmental Disability Cntr
4347 Calvary Episcopal Church Nursery School
4347 Calvary Episcopal Church (Mem Hall)
4348 Cox J A Jr
4349 Case D E
4350 Edgecombe Barber Shop
4351 Everett Charles
4353 Overton J A
4354 Arnold W P
4359 Hathaway M R
4361 Foster T Q Mrs
4362 Warren L S Mrs
4368 Hudson Larry
4373 Carstarphen W B
4374 Hanke E O
4375 West C A
4377 Overstreet P L Jr
4382 Roberson Ada Mrs
4383 Williamson Geo Jr
4384 Pitt Leroy
4385 Sawyer's Grocery
4386 Forrest A R
4387 Hall D A
4388 Harrison Grace Mrs
4389 Vines R H
4389 Harrell Roney
4390 William W E
4390 Bridgers W E
4391 Howard Flora
4393 Knox E L
4394 Wiggins R L Jr
4395 Holland W K
4397 Livesay H A
4398 Mitchell S W
4400 Woodruff C P
4402 Cochran N C Mrs
4403 Jones Asa
4404 Harrell R L
4406 Kornegay C L
4407 Cannon M R
4408 Eason W E
4409 County Home Economics Agt
4411 Best H E Jr
4412 Taylor H H Jr
4416 Bass S P
4417 Griffin J E
4418 Haworth L V
4419 Funderburk D V
4420 Stegall L A Mrs
4422 Maier Geo
4423 Pennington G E
4424 Kearney's Barbecue
4425 Boysworth Wilbur
4430 Farmers Warehouse No 1
4431 Parker Willie
4435 Twiddy J L
4440 Williams Cath
4441 Newsome J H
4442 Dixon Pearl Mrs
4443 Hilma Country Club
4448 Summerlin D L
4449 Williams Caletha Mrs
4450 Bullock A B Mrs
4451 Staton L C Mrs
4452 Ogburn E J Mrs
4454 Dancy J E
4458 Bateman W J
4459 Taylor B R
4460 Warren W O
4461 Messer M R Mrs
4462 Bridgers H V
4463 Knight Johnnie
4464 Adkins Walter Jr
4465 Manning R G
4466 Constantine Nicholas Jr
4468 Hart E E
4470 Weeks C S
4472 Pittman A L Mrs
4473 Bullock L B Mrs
4474 Worrell Johnny
4476 Edwards J R
4477 Bellamy Moses
4481 Hathaway D W
4484 Bullock W E
4485 Parker Lucy
4487 Webb R T
4492 Tew J P
4494 Godwin L A Mrs
4495 Keel W R
4496 Anderson Woodrow
4497 Cobb O R
4498 Babcock V S Mrs
4500 Mc Bride H A
4501 Varnell P L
4502 Horton M V
4503 Braddy D B
4506 Sugg J P Jr Plumbing & Heating
4506 Sugg J P Jr
4508 Wiggins W R
4509 Edgecombe County Rescue Squad
4510 Long W L
4511 Britt Joe
4515 Dickens Robt
4517 Leonard A H
4518 Truitt Virgil
4520 Brady R P Mrs
4521 Bailey R B
4522 Abrams Barbecue & Family Restaurant
4523 Edwards C M Mrs
4525 Baltzel Noel
4527 Morning Pauline
4528 Pace B D Mrs
4529 Colson R W Mrs
4532 Porter M E
4533 Cone C T
4534 Hardy F A
4536 Holloman Floyd
4537 Barnes M K Mrs
4538 Painter A L
4540 Brinson S M Mrs
4541 Moore L C Mrs
4542 Hicks J M
4544 Wells M O Mrs
4546 Owens R C
4548 Fussell T E
4550 Rosenkoetter R G
4551 Harrell R C
4552 Wamsley A J
4553 Wilson M G Mrs
4557 Edwards C L
4559 Mitchell E H Mrs
4561 Ward A B Mrs
4562 Parrish J D
4565 Weeks A J
4567 Cashwell R L
4568 Grayiel Geo Jr
4572 Jones E R
4573 Baker L S Mrs
4574 Moore Hubert
4575 Edwards K R
4576 Sharpe A J Mrs
4577 Rawlins P J T
4578 Faison J E
4579 Video Television & Appliance Center
4580 Johnson Addie
4582 Jones L C Mrs
4583 Williams C P Mrs

DIAL 823—CONTD

4583 Williams Joseph
4584 Worrell M L Mrs
4585 Braddy Raymond
4587 Forbes M E Mrs
4588 Osborne B F
4589 Clary C S Mrs
4590 Bowen I C Mrs
4591 Gooch R E
4592 Holland B W Mrs
4593 Perkins Maggie Mrs
4594 Sullivan T G
4595 Rachel's Beauty Shop
4595 Rawls J R
4596 Whitfield Bobby
4598 Rolph M A Mrs
4601 Robbins R R
4602 Webb J E
4605 Britt C M
4608 Edgecombe Beauty Shop
4608 Venters B L
4610 Hagans J T Jr
4611 First Free Will Baptist Church
4612 Lloyd Robt
4613 Lawrence C S Mrs
4614 Howard Leroy
4618 Hyde P C Mrs
4619 Messer C B
4622 Clark Henry
4623 Armstrong R C
4624 Johnson I J Mrs
4626 Anderson G A
4627 Jenkins M B Mrs
4629 Bell Eddie
4630 Harris M P Mrs
4632 Harrell G W Jr
4633 Dew R H
4634 Moore M A Jr
4635 Parker Daisy
4638 Summerlin Preston Jr
4641 Noble L E
4642 Savage W A
4647 Bass A W
4649 Doughtie B D
4651 Long R W
4653 Holmes Dalphine
4654 Smith N W
4655 Pitt J B
4656 Dew T W
4660 Jackson Joyce
4662 Trevathan B D
4665 Lucas O E
4667 Batchelor A C
4669 Jones R L
4670 Cratch J R Jr
4671 James J E
4672 Poindexter E J
4674 Brown A E
4675 Ward W H Hon
4676 Crisp C P
4678 Fecho R G
4684 Mears W L Jr
4690 Barnes C L Mrs
4691 Lawrence Lena Mrs
4693 Webb L A Mrs
4696 Belch R F
4697 Brown C L
4700 Rex Jewelers
4702 Pittman Jerry
4703 Coastal Plain Life Insurance Co
4704 City Sea Food
4707 Gammons G W
4708 Everett Joe
4709 U S Fed Crop Ins Corp
4713 Brewer S J
4714 Quinn B B Mrs
4715 Lane L B
4716 Harrison G L
4716 Harrison's Grocery
4717 Fussell W E
4718 Princeville Elementary School
4722 Edmondson A B Mrs
4725 Clark N T Mrs
4726 Little I M Jr
4729 Wombles J N
4731 Hudson T M
4732 Boyd J L
4733 Dawson A A
4735 Wittig L J
4737 Mc Nair M A Mrs
4738 Robbins G W Jr
4740 Anderson W T
4745 Shugar G L
4746 Rogister E K
4747 Equifax Inc
4747 Retail Credit
4748 Laski Charles
4753 Watson W R
4754 Robbins J C Jr
4755 Raynor W E
4756 Harrell H M
4757 Moseley N C
4759 Johnston L N Mrs
4761 State Superior Ct
4762 Battle Simon
4763 Pittman S J
4765 Gammons E B
4766 Wilder B S
4767 Grackin Julius
4768 Windley W V
4769 Bailey Billie Rev
4770 Clark N W
4772 Harris Graham
4774 Mitchell J R Mrs
4775 Knight Margt Mrs
4776 Baker J W
4778 Freuler D A
4779 Wooten Frank
4782 Barris J A
4784 Kreidel G E Rev
4787 Leggett J E
4788 Lilley L D
4794 Walston E C Mrs
4795 Lewis C B Mrs
4796 Pittman O L
4797 Simpson H N
4809 Fountain A G Mrs
4810 Stalls Dewey
4814 Black Edna
4816 Family Care Home
4816 Anderson R M Mrs
4825 Posey J J
4840 Ellis L R
4849 Wiggins D E
4868 Brinson Z E
4872 Bridgers G L
4879 Bradshaw M F Mrs
4880 Harris M R Rev
4885 Dew Frances Mrs
4894 Grimmer M E
4900 Pridgen Willie
4904 Spruill W A
4905 Cofield J H
4907 Smith Thelma
4907 Black W N
4908 Hayes J A
4909 Beery Peyton
4910 Dew Willie
4912 Smith F M
4914 Abrams W R
4915 Beach Herbert Jr
4918 Livesay W C
4921 Clark A R Mrs
4923 Fountain P G
4924 Bunting R L Mrs
4926 Saint Michael's Episcopal Church
4927 Johnson D R
4928 Hoggard G W Rev
4929 Moore Wm
4930 Taylor J E
4932 Hamilton J C
4936 Randolph M B Mrs
4939 Dempsey Marshall
4941 B & F Starter & Generator Repairs
4944 Edmondson G T
4945 Vick J C
4946 Higgs Milton
4947 Spencer L T
4949 Barbour Mary
4950 Sasser E W
4952 Harrell R M
4954 Mayo B C II
4956 Matthewson M W Mrs
4957 Spain L B
4958 Fussell C H
4960 Shirley Minnie
4961 Knox J E
4962 Andrews W E
4963 Brock M S Mrs
4964 Miriam's Antique
4966 Claiborne Terry
4967 Sherrod M W Mrs
4969 Strickland N B Mrs
4971 Newsome M L Mrs
4971 Battle N M Mrs
4972 Leigh C B Mrs
4973 Boseman L S
4974 Temple P L
4978 Harper R L
4979 Hux H C
4981 Hughes P M
4983 Dew Kerg Jr

DIAL 823—CONTD

4984 Vick Fannie
4988 Taylor W S
4989 Hollis Ray
4990 Moye Milton J Jr
4991 Brown C L
4996 Keene E M
4997 Mills C D
4998 Pilot Life Insurance Co
5000 Britt C L
5005 Hagans Willie
5008 Strickland R W
5011 Bullock Jesse
5013 Williams O E
5017 Martin R B
5018 Livesay Ruby
5021 Tarboro Inn
5025 Peoples Bank & Trust Co
5031 Tarboro-Edgecomb Academy Inc
5036 Carr Billy
5037 Knight Charles
5041 Firestone Stores
5049 Lawancer A J
5081 Conner S D
5086 Anderson Thos
5088 Vines Joe
5091 Dupree A J
5093 Stroup M T
5094 Howard F M Mrs
5098 Killibrew B M
5100 Meeks E T Jr
5102 Pace F L
5107 Brewer Lotis
5111 Anaconda Wire And Cable Co
5121 Clayton-Perry Printing Co
5126 Murphy Jenkins & Co
5129 Brotherly Mutual Burial Assn
5129 Hemby-Willoughby Mortuary Inc
5131 Sears Roebuck & Co
5140 Daughtridge R H
5141 Trico Electric Co Inc
5151 Webb Equipment Inc
5157 Lones J R
5158 Community Service Center
5158 U S Anti-Poverty Program
5161 Dickens Berry
5163 Sherrod Dora
5164 Weeks J O
5165 Grimes Hannah Mrs
5176 Great Southern Finance
5180 Dunn Ernest
5187 Hudson M W
5188 Hedgepeth R B
5191 Goodyear Tire Center (Wayne L Trull Inc)
5195 Lancaster Larry
5197 Mc Dowell M L
5203 Mc Neil James
5203 Mc Neil James
5205 Carson D W Mrs
5206 Franklin Ben Stores
5207 James E E
5213 Proctor M S Mrs
5214 Compton W H
5216 State Hwy Patrol
5221 Dixon J W Jr
5222 Hagan E M
5226 Webb Laura Mrs
5227 Deans J P
5231 Harrelson Sterlwood
5232 Jones J E
5235 Tar River Marine
5236 Clark Martha
5238 Eatmon V R
5240 Gupton W C
5240 Vick R L
5244 Lewis C P Mrs
5246 Cobb B G
5253 Pilgreen B S
5255 Hobgood B R
5256 Gardner J T
5263 Edmonds W R
5264 Hinton Minnie
5265 Sonny's Take-Out
5268 Talbot K D
5269 Hollis G H
5270 Daniel Dorsey Jr
5271 Creech D W
5273 Basnight Milton
5278 Hux D R Mrs
5281 Harrell J P Exxon Station
5282 Floyd's Roofing & Sheet Metal Co
5283 Davis Donald
5284 Suggs Robt
5289 Tolson M H
5291 Perkins D C Mrs
5297 Britt A R
5298 Decker Bill Jr
5300 Pittman L E
5303 Princeville Garage
5304 Rowe L E
5306 Lamb M J
5310 Freeman Corine Mrs
5311 Jones E W Mrs
5312 Gunter Richd
5316 Cooke L E
5317 Brown W L
5318 West New & Used Furniture
5320 Sullivan W W
5321 Morris W L
5321 Salter Cornelia
5325 Jones M V Mrs
5330 Putnam Emily
5331 King J R
5332 Ellrod M R Mrs
5333 Mc Phail J D
5339 Manning S M
5343 Holland B L
5344 Stallings Madeline Mrs
5345 Capps R T
5348 Noble J T
5350 Boyd L M
5352 Taylor Virginia
5354 Betrand L E
5355 Best W H
5356 Mc Clancy C C Mrs
5357 Newsome Joe
5358 Calloway Jack
5359 Purvis Julius
5360 Bullock M F
5363 Burns R E III
5365 Quigless H G Mrs
5371 Jones Leonard
5372 Heath C V Mrs
5381 Kelly C T
5383 Vaughan F P
5386 Beach Herbert III
5387 Lyons A L
5389 Johnson Ivery
5392 Wilkinson D L
5393 Creekmore Jimmy
5394 Hyman J R
5398 Boyette W W
5400 Batts W R
5401 Lamm Kenneth
5402 Howard R M
5403 Wooten Horace
5411 Battle J B Mrs
5413 Battle John Jr
5415 Williams Wilbert
5417 Tolson J P
5419 Sexton F B
5421 Tew L M Mrs
5422 Phillips D D
5423 Turner L D Mrs
5425 Biddle S C
5427 Everette J L
5428 Pittman Lelia Mrs
5433 Pope's Store
5435 Proctor E N
5436 Doughtie G H
5438 Love J R
5439 C & S Auto Repair
5441 Lee L D
5443 Fretwell M B
5444 Armstrong Eddie
5449 Koehler G N
5450 Bryant J R
5451 Everett Gertrude
5452 Graham M K
5454 Hines R L
5455 Mays Shirley
5456 Kenny's Grill
5459 Whitehurst J W
5470 Heath A T
5474 Davis Benj
5477 Brown Maggie
5480 Noble Alex
5482 Gross John
5485 Reitzel J D
5487 Ricks Robt
5489 Cannon H H
5490 Worsley Joseph Jr
5493 Pitt B C
5497 Langley L R
5500 Porter Willie

DIAL 823—CONTD

5501 Bridgers G G
5502 Sheffield Grigg
5503 Edmonds Geo
5505 Kiser Sam
5507 Southerland J B Jr
5509 State Farm Insurance
5514 Rollins R R Mrs
5516 Turner Norman Mrs
5517 Britt R V
5518 Watkins E B
5520 Ruffin E B Mrs
5523 Scott B R Mrs
5524 Summerlin M R
5528 Knight T C
5530 Crawley M K Mrs
5531 Alford James
5534 Hales H E
5536 Joyner Sallie Mrs
5537 Bridgers Food Mart
5539 Scott J D
5544 Farmer R D II
5545 Sessoms Arth
5546 Tarboro TV & Appliance Center Inc
5552 Stalls P W
5554 Davenport J B
5557 Wiggins A G Mrs
5558 Collins Eva Beauty Shop
5562 Robertson I H Mrs
5564 Scott H A
5565 Williams Chalmers
5567 Baker R R
5568 Louette H T
5568 Beecham Earl
5569 Whitehurst Oma
5570 Holland H M Jr
5577 Parker R H
5578 Braswell Moses
5581 Jacqueline's Beauty Rama
5582 Peters R B
5583 Lloyd Amanda
5586 Mini Mart
5591 Wade Donald
5593 Strand E C
5594 Melton N B
5596 Catts Douglas
5701 Smith Raymond Jr
5704 Birth T R
5705 Bucknam R W
5708 Quigless R M
5712 Johnson M D
5713 Robertson Betty
5714 Howard Rosa
5716 Bridgers School
5720 Howard A J
5721 Lewis C D
5722 Staton & Associates
5723 Lee Gertha
5725 Farmer Jessie
5731 Edgecombe Manufacturing Co
5731 Edgecombe Manufacturing Outlet
5739 Beamon K Dwain
5741 Seaboard Coast Line Railroad Co
5751 Murphy G C
5755 Brogden R G
5757 County Sheriff
5760 Howard J E
5761 Cannon T L
5763 Percy N L Mrs
5764 Pettaway J L
5766 Broome J F
5767 Powell Roosevelt
5768 La Montagne Joseph
5770 Owens A L Jr
5777 Tolston Tempie Mrs
5777 Moore W D
5786 Bridgers Billy
5791 Peoples Service Drug Store
5798 Madry Lonnie
5804 Jarrett F A
5806 Stanley J E
5808 Jenkins W I
5811 Morgan W B
5812 Perry G H Mrs
5813 Harrington James
5815 Pigg R R
5817 Joyner Ronnie
5819 Whitehurst D W
5820 Robinson Maniza Mrs
5823 Brock Robt
5824 Thomas M V
5826 Jones L W
5827 Life And Casualty Insurance Co
5829 Brown Robt
5831 Taylor Woodrow
5831 Taylor W W Paint & Wallpaper Contractor
5832 Butler C M
5833 Harris B F
5834 Brown J A
5835 Williams Dan
5838 Brown Eara
5838 Short Wilbur
5839 Johnson Beatrice
5841 Sherrod Henry
5844 Kawamoto H H
5848 Barnes Martha
5852 Howell Elbert Jr
5853 Harris Charlie
5854 Harris C M
5855 Jefferson T D
5860 Jones E T
5861 Bradshaw L M Mrs
5862 Eagle B M
5865 Williams J A Jr
5869 Grimes Daisy Mrs
5869 Happy Time Nursery
5871 Gammons E B Jr
5875 Wall T I
5878 Boyd Frankie
5880 Bock Edw
5885 Knight Bridgers Jr
5888 Thompson A R III
5892 Reason R S
5893 Blue Front Grocery
5894 Best L A
5895 Harris P R
5896 Dickens M L Mrs
5896 Dickens Richd
5897 Goss Lee
5902 Webb Ruth Mrs
5904 Eller L L
5907 Edmondson Charlie
5908 Johnson Geneva
5934 Jones J R
5944 Moore A L Mrs
5954 Holloman G T
5957 Copeland V K Mrs
5960 Lockamy G A
5961 Jennings Vera
5962 Flowers C R Jr
5969 Pittman P D
5971 Dancy L D Mrs
5971 Owens Ephrow
5972 Bolick L D
5984 Hull A W
5985 Young H G
5990 Register Tommie
5991 Salamone D A
5995 Gardner M D
5997 Tillery H L Jr
6006 White Geo
6007 Loving W E
6011 Arnold Timothy
6011 Black & Decker Mfg Co
6020 Cherry Gertrude
6021 Modern Barber Shop
6031 Edgecombe Nash Mental Health Clinic
6041 Foster M L
6046 Fountain Reginald M Jr
6046 Fountain R M Jr Financial Consultant
6049 Boswell M D
6050 Gardner A M Mrs
6052 Hoyle R T
6053 Pitts L M
6056 Rhodes John
6071 Campbell L W Jr
6075 Armfield Lossie Mrs
6077 Warren Florence
6078 Sessoms Stella
6080 Hathaway Pete
6081 Clay's Drugs Inc
6093 Black Doris
6095 Brown J M
6097 Bridgers Frankie
6098 Jones L E Jr
6098 Geaniton G J
6101 Edgecombe Bank & Trust Co
6101 Edgecombe Bank & Trust Co N Tboro Branch
6101 Edgecombe Bank & Trust Co
6110 Mc Intyre C B Jr
6111 White J V
6113 Jones Lorraine
6114 Stainback A A
6117 Smith Annie

DIAL 823—CONTD

6123 Johnson J J
6126 Polylok Corp
6131 North Carolina National Bank
6131 North Carolina National Bank
6150 Cotten Colonius
6151 County Bd Educ
6151 County Bd Educ (Admn Of C)
6153 County Bd Educ E S E A Title No 1
6156 Whitehurst Don Pontiac-Buick Inc
6160 Mitchell A M Mrs
6161 State Clk Superior Ct
6164 Holderness R B
6166 Floyd T W
6171 Monarch Mills Inc
6175 Hamilton H D
6178 Hurdle E R
6179 Arnold Wm
6180 Harper J J Jr
6181 Barnhart Agency Inc
6189 White W H
6205 Bell L B
6210 Dunn D P
6211 Coker V B
6214 Jenkins Alex
6216 Fleming W F
6224 Norville L M
6229 Dixon R G Mrs
6230 Godwin's Men's Shop Inc
6230 White Carrie
6233 Bass H T
6235 Goff Jimmy
6243 United Manor Courts
6244 Gardner Pearl
6245 Etheridge B E
6247 Hawkins Robt
6249 Robinson E W Mrs
6256 Hall L R
6257 Sharpe S A Mrs
6258 Hogshire W J
6259 Staton Addie
6262 Chapman J H
6263 Terrell W L Jr
6264 Farmer A R Mrs
6265 Everette Mary Mrs
6267 Missita G H
6269 Joyner R E
6271 Stafford Margt Mrs
6272 Hathaway L P
6273 Wells C R
6277 Carter W R
6281 Leggett D W
6284 Butler R N
6289 Tarleton K F
6291 Lawson Kermit
6292 Britt's Used Cars
6294 Pitt J W
6296 Overstreet P L
6302 Hart Lendora
6304 Hines David
6306 Worsley C S Mrs
6312 Thore T J
6313 Braswell E M
6314 Goldston A F
6316 Whitehurst L E Mrs
6318 Lloyd M H
6318 Harrell T M
6320 Keel J H
6330 Arnold S E
6331 Bland F W Jr
6332 Harris M E
6333 Dunn E H Mrs
6339 Redevelopment Commission Of Town Of Tarboro
6341 Newton D W
6342 Cofield Helen
6347 Catlett Woodrow
6348 Farmer Gas Co
6350 Gurganus R C
6352 Boothe C E
6355 Taylor J R
6356 Baker Raymond
6358 Hart Gertrude
6361 Wheeler D K
6368 Armstrong B A Mrs
6374 Coker B R
6375 Turner L E
6376 Thompson R C
6376 Malone G B Mrs
6379 Barnes Ernest
6382 Brown J L
6384 Livesay J C
6386 Jones V M Mrs
6388 Bell Sarah
6389 Coley T M
6390 Rosenkoetter R M
6391 Jones Kelley
6393 Owens J R
6396 Tarboro Mobile Home Sales Inc
6396 Mobile Home Estates
6398 Cofield Betty Mrs
6400 Cobb Memorial Presbyterian Church
6403 Dyson R L
6404 County Board Of Elections
6407 Bailey R E
6409 Brown M S
6410 Harris Lola
6413 Wilkins Bertha
6414 Wynne Janice
6417 Surplus Discount
6419 Stocks E K
6420 Pettaway Martha
6423 Johnson M D
6424 Harrington D L
6427 Brewer J R
6432 Storms G C
6435 Thompson R D
6436 Porter D D
6437 Everett H W
6438 Duff C L
6440 Andrews A D
6441 Britt S P Mrs
6444 Ward M L Mrs
6445 Pittman B W Mrs
6445 Fleming G M
6446 Armstrong R B
6455 Lowney O B Mrs
6456 Byrd Henry
6457 Lane Joe
6459 Jack's Fish Market
6460 Goodwyn G A
6467 Sanderson Hazel
6468 Etheridge E L
6469 Harris Jesse
6474 Heath M L Mrs
6476 Warren Benj
6479 Draughn B L
6482 Burchfield D R
6484 Thompson E H
6486 Mack Queenie
6488 Overstreet R P
6489 Andrews Dorothy Mrs
6496 Tripp J L
6497 Bradley R D
6500 State Magistrate Of North Carolina
6502 Harrell J A
6504 Dew V D
6506 Thomas Earnest
6512 Harris M R Mrs
6515 Byrum M D Mrs
6522 Tyndall R E
6524 Owens D G
6526 Morris B G
6529 Smith Flora
6530 Harrell Craig
6531 Knight J C
6532 Lease T R
6535 Jenkins J L II
6538 Williams H L
6540 Hardee Denton
6541 Perry L W
6542 Quick Shoppe
6547 Knight M H Mrs
6548 Butler Oscar
6550 Johnson Anabel
6551 Harrell R W
6560 Cobbs Willie
6568 Hinton Geo Jr
6569 Liverman Stanley Jr
6570 Tarboro Travelers Inc
6571 Mc Kencie Lessie Mrs
6572 Brady E H
6574 Williams D M
6574 Knight Jean Mrs
6576 Harthcock Ann
6579 Turner S H Mrs
6584 Lewis C W
6586 James J L
6589 Waller Elijah
6593 White B B
6595 Joyner Ben
6596 Norris A G
6604 Johnson E H Mrs
6610 Taylor K W
6616 Andrews M A
6618 Parks G S Mrs
6622 Jackson Katie Mrs
6625 Brock J D
6629 Johnson H E
6637 Thompson Steve

DIAL 823—CONTD

6639 Ross W H
6647 Livesay S B
6665 Holder L B
6666 Smith L M
6673 Stanco's Clothing
6675 White Vera
6676 Fudge Ripple Band (Practising Rm)
6678 Vanderford Sybol Mrs
6682 Whitehurst H A
6683 Ahrens F F
6685 Tuttle Melvin
6694 Manning H L
6695 White L E
6704 Worrells D L
6705 Hale C R
6706 Belflower J F
6707 Elliott Y C
6708 Meeks W E
6712 Greene J A
6716 Thompson W F
6717 Pitt W B
6722 Smith T L
6725 King J R Jr
6736 Hunsucker D W
6737 Cobb T W
6739 Tyndall Lehman
6743 Proctor C S
6749 Sessoms Billy
6751 Brazeal R I
6752 Knight J L
6753 Parker Fred
6757 Whitley M E
6758 Lynch Oliver
6759 Barfield Wm
6760 Moore F L
6761 Godwin C B
6762 Rawls Kenneth
6766 Kentucky Fried Chicken
6767 Peaden Ronald
6771 Pettaway W R
6783 Hinton Lucy
6784 Hayes C A
6786 Perkins Lucy
6788 Smith W A
6790 Thomas Walter
6796 County Planning & Energy Dept
6797 Boone F S
6803 Knox G R
6805 Steward E G
6806 Woodard O D
6813 White W S
6815 Jones W T
6820 Voorhees E R Mrs
6821 Etheridge B C Mrs
6822 Mc Kibben S G
6823 Getsinger S E
6828 Wilson R E
6831 Parker P G Jr
6832 Abrams B H
6835 Dickens Jerry
6841 Carter R D
6846 Dancy M D
6852 Pitt Ernest
6862 Hemmingway G C Jr
6863 Flora Elbert
6864 Hillard Eliz
6867 Thomas Ernest
6871 Moore W J
6877 Wilkins Ruey Jr
6883 Bellamy Lugenia Mrs
6886 Paramore Edgar
6887 Moten Annie
6890 Joyner D L
6892 Jones G M Mrs
6896 Harris J H III
6901 Farmer Willie Jr
6908 Archer Cora Mrs
6909 Clark M M
6916 Harrington C E
6917 Vonwirth Franz
6918 Lee R L
6919 Gupton W E
6920 Casper Wm
6921 Simpson E C
6922 Bullock Geo
6924 Barnhill R E Jr
6928 Farmer Anna
6929 Simms J W
6930 Lewis M B
6934 Evans Julia
6935 Gurkin D R
6938 Boyette R T Rev
6941 Smith P B
6945 Rogister Herman
6947 Johnson T R
6957 Brinson Dorothy
6958 Elliott John
6963 Crawley Gladys
6964 Teeter Lillian
6965 Dew Linwood
6972 Wall D B
6978 Draughn Idell
6986 Hughes F O Mrs
6987 Bland T M
6988 Bridgers David
6992 Taylor Charlie
6995 Ward G D
6997 Harold Edw
6998 Phelps E E
7000 Andrews Brenda
7012 Denton L M
7013 Lyons Georganna Mrs
7024 Wood J W
7029 Andrews Anthony
7043 Brantley Pamela
7044 Richardson J T
7051 Waters H E
7071 Barker J S III
7075 Leggett C E
7080 Terry H D
7100 Hyman Pearlie
7105 Tarboro Billiard Parlor
7106 Lowery D S
7120 Heath Dorothy Mrs
7145 Jenkins C R
7156 Sharpe M L
7157 Dil Day J J
7163 Griffin W R
7185 Robinson C M
7203 Elmondson Minnie
7207 Witchard Anna
7241 Chamber Of Commerce
7260 Pic'n Pay Shoes
7270 Battle James
7298 Etna Service Station
7327 Alford V L
7339 S & J Cash Grocery
7349 Clifton A M
7353 Coastal Plains Radio Sales & Service
7368 Dancy A M
7388 Hamm John
7389 Dawson Carl
7391 Albemarle Self Service Laundry
7426 Andrews A B
7444 Bailey G C
7447 Williams Bessy
7466 Roberto J G
7470 Zip Mart No 21
7474 Hannah W D
7475 Lockamy T B
7482 Dixie Cafe
7491 Church Of God Of Prophecy The
7493 Hayes J R
7498 Ferguson R A
7509 Harrington R A
7513 Bright E H
7515 Whitaker Lelzenia
7543 Presnell B J
7545 Mayo Ed
7574 Warren P E
7592 Adler L F
7600 Williamson J E
7601 Geaniton G J
7614 Hyman R T
7616 Small Belma
7620 Zip Mart
7631 Worsley Amanda
7641 Winstead's Auto Service
7646 Beaman P L
7647 Andrew Beth
7654 Harrell Estelle Mrs
7665 Kelly Charlotte
7668 Mayo Sylvester
7672 Pitt Nathan Jr
7695 Buck J F
7717 Whitehurst G H Jr
7730 Myrick Alene
7740 Winstead-Pittman Upholstery & Carpet Shop
7745 Pittman Alberta
7749 Boney L B Mrs
7755 Dancy Cath
7756 Cobb E E Mrs
7760 Archer M A
7763 Kilpatrick A G
7775 Parker B C Mrs
7780 Moore Jimmie
7783 Brown L H
7787 Sult B G

DIAL 823—CONTD

7789 Dunn Enterprises Of Tarboro
7796 Edmondson B R
7798 Overton T J
7836 Brown O L
7839 Andrews J L
7844 Bullock M E
7845 Dorsee R E
7859 Hudson D L
7860 Pittman D M
7862 Kent J E Jr
7879 Gulley's Garden Center
7880 Staton J B
7883 Staton A M Mrs
7891 Snyder G C
7893 Horton Tazwell
7897 Owens E R
7898 Johnson's Jack Repair Shop
7904 Fast Fare
7928 Everett M Z
7942 Mc Lawhorn G G
7945 Fairview Service Station
7948 Whitaker Ramos
7992 Elks Club
7993 Hearn N T
8002 Cobb Clarence
8005 Price L B
8007 Belch Inez
8008 Bardin T P
8010 Pomante M G
8010 Georgetowne Apartments
8011 Dixon S S J
8013 Hagans B S
8016 Parks M C Mrs
8021 Deloatch A W Mrs
8021 Pettaway Sylvester
8022 Raynor M R
8024 Sidwell Steph
8026 Thomas H R Mrs
8029 Carlisle J C
8035 Shaw F T Mrs
8035 Shaw J A
8037 Staton W H
8043 Daughtry R C
8046 Heath C G
8046 Heath Garland
8052 Hux M T
8053 Jones C K
8063 Cherry Hannah Mrs
8065 Alford T A
8071 Nash & Co
8074 Hill L B Mrs
8075 Perry E P Mrs
8079 Shaw Jordan
8081 Long M M
8085 Page T E
8090 Flake E L
8097 Mormon Missionary
8101 Farm Bureau Insurance
8104 Long Trailer Co Inc
8107 Jones Jessie
8108 Taylor Brinson & Aycock
8108 Town Atty
8121 Town Building Insp
8121 Town Eng Dept
8121 Town Public Works Dept
8121 Town Finance Dept
8121 Town Purch Agt
8121 Municipal Building (Annex)
8121 Tarboro Town Admn Ofcr
8121 Tarboro Town Mayor
8121 Town Clk Treas And Tax Collr
8121 Tarboro Town Hall
8121 Tarboro Town Mgr
8121 Tarboro Town Council
8121 Tarboro Recreation Dept (Crafts & Pottery Shop)
8121 Town Municipal Light & Pwr Sys
8125 Town Water & Sewage Plant
8129 Deaine Ray
8131 County Aud
8134 Gilbert W A
8135 Coggins R B Jr
8138 Federal Land Bank Assn Of Tarboro
8138 Production Credit Assn
8140 Varney D A
8141 Leggett N W
8143 Long Bobby
8144 Brooks J I Jr
8145 Tarboro Oil Co Inc
8145 Tarboro Oil Co Inc
8147 County Alcoholic Beverage Bd
8151 Phoenix Trimming Co
8156 Howard S L
8160 Warren W O
8161 Little Mint Of Fine Foods
8162 Hoard J Steph III
8165 U S P O
8167 Martin C B Junior High School
8169 Margaret's School Of Dance
8169 Collins B E
8170 Faucette L J
8171 Credit Bureau Of Tarboro
8174 Blackwell's Inc
8176 Philips Bourne Britt & Harper
8180 Boykin N I Mrs
8182 Huggins Geo
8185 Harrison Clyde Jr
8186 Grimmer M A
8187 U S D A Agrl Stabilization & Conservation Serv
8192 Calvary Episcopal Church
8194 Flowers M M
8195 Bryant M S Mrs
8197 Lassiter Joey
8201 Stalls L M
8202 Boyd's B P Station
8203 Bridgers Elaine
8204 Powell J C
8208 Clark J W
8210 Thigpen W L Jr
8211 Carney Cherry
8214 Peele C D Mrs
8216 Boyd T C Jr
8219 Lewis Matthew
8220 Cato's
8222 Jackson E A
8224 Lewis C L Jr
8225 Wooten L W
8227 Howard Gino
8228 Thompson Bruce
8230 Britt G M Hon
8231 Cabell N E Jr
8233 Pittman E E
8234 Tyson D A
8235 Joyner S J Mrs
8238 Johnson J B
8247 Boyd R T
8251 Lamm J T
8253 Morris L E
8254 Lancaster Brothers Used Cars
8254 Lancaster Car & Truck Repair
8255 Winchester E W
8257 Laurence Addie
8260 Griffin J E
8263 Dew Beulah
8265 Fountain A W
8270 Ruffin M R Mrs
8271 Cochran T J
8272 Baker Hubert
8276 Winchester R G
8277 Gurley D E Jr
8279 Brown L H Mrs
8281 Simmons E H Mrs
8282 Porter M D
8284 Joyner W H
8287 Stirewalt P J
8288 Lynn J K
8289 Edmondson C L
8291 Smith M A
8293 Dupree W D Jr
8294 Marlow Jesse
8295 Wagner C F
8297 Mitchell J D
8300 Robbins D T
8301 Johnson Beauty Shop
8301 Johnson M B Mrs
8302 Kumar S M
8305 West Garland
8307 Powell Elijah
8308 Carstarphen J M Jr
8309 Hughes H M
8310 Pettaway B S Mrs
8312 Everette Barbara
8314 White S J

DIAL 823—CONTD

8315 Godwin H G
8316 Briley Danny
8317 Long M L
8321 First Pentecostal Holiness Church
8322 Bridgers R L
8324 Davis G H Jr
8329 Wynn J E
8332 Stallings K M
8342 Pettaway A M Mrs
8343 Hoyle Lowel
8344 Stell S C Mrs
8353 Braddy Arth
8357 Coley Emily
8358 Weaver S E
8358 Cobb Warfield
8360 Taylor Pearlie Mrs
8361 Felton T E
8363 Brown F R
8380 Umphlet Henry
8389 Brown S V
8390 Barbe R F
8391 Moore G B
8392 Cherry M B Mrs
8393 Sherrod A P Mrs
8394 Bryant L D Mrs
8396 Speight W T
8397 Casper L T
8398 Harris Charles
8401 White J W
8404 Jones C R
8407 Dancy Henry
8411 Strickland H S
8415 Meeks Albert
8424 Proctor I K
8427 Taylor B T Mrs
8429 Norman Annie Mrs
8433 Knight R V
8438 Suggs T R
8444 Dupree R G Mrs
8445 Jordon G E Mrs
8457 Peedin Lizzie
8463 Dixon B M
8465 Bell A E
8478 Britt G D Jr
8480 Alford J H
8487 Messer A C
8488 Tolston B H Mrs
8491 Marrow J C
8493 Green C A
8494 Eure E C
8496 Moss R A
8497 Ayers J C
8498 Farmer's Exxon Servicenter
8500 Tarboro Auto Parts Inc
8503 Owen M L
8506 Swicegood G M
8507 Thompson B W
8510 Lewis G W
8514 Pilgreen J T
8517 West T C
8520 Harrell Shelton
8522 Joyner R M Mrs
8525 Bridgers M B Mrs
8530 Clark R H
8532 Myrick M L
8533 Lancaster L R
8534 Grant Metta Mrs
8535 Shipp G T Mrs
8538 Spain O H Mrs
8541 Lewis Frank
8543 Mc Kinney M A Mrs
8545 West F C
8546 Taylor W I
8551 Baker C A Mrs
8561 Whaley P W Mrs
8569 Roebuck W S
8579 Philip Ethel
8580 Dombroski J F
8581 Cordle T L Jr
8584 Grimmer E W
8585 Stroup M T
8588 Vick E L
8591 Whitley R C
8598 Pollard V H
8600 Baker Melvin
8604 Hoard P P Mrs
8611 Madalozzo D D
8612 Walters C W
8615 Hoyle C B
8618 Howard N B
8620 Strawbridge W D
8624 Tucker Novella Mrs
8626 Jones Frances
8628 Padgett T R
8634 Bridgers Anna Mrs
8635 Roebuck R S
8636 Whitehurst G L
8638 Whitehurst D R
8639 Hopkins M N Mrs
8641 Griffin J H
8646 Harrell R P Jr
8647 Turner J P Mrs
8648 Taylor J M
8650 Elliott Y C Jr
8652 West Garland
8656 Braswell Lovenia
8657 Fisher Nels
8658 Walters D L
8660 Dixon J T Jr
8662 Peaden M R
8668 Andrews T E
8670 Abrams S C Mrs
8678 Brown Agnes Mrs
8679 Ward R M
8683 Joyner Charles
8685 Anderson T W
8692 Rountree D E
8695 Earnhart C P Mrs
8696 Webb A M Jr
8705 Lewis Sally
8706 Gray W H
8710 Perry V S Mrs
8716 Creech C W
8717 Brown P L
8718 Thorne A E Mrs
8719 Kent Jesse
8722 Williams Henry
8723 Long Spencer
8725 Mitchell D L
8726 Wood Wallace
8729 Harris J M
8730 Brown A B
8732 Ruffin K D
8734 Whitley A B
8737 Buck Marjorie
8740 Carpenter M M Mrs
8745 Norville J W
8746 Long G E
8749 Heath L J Mrs
8749 Draughn James
8750 Bradley W L
8756 Walston B P Mrs
8765 Parks O S
8769 Mc Donald G M Mrs
8770 Tucker F C
8771 Coggins L C
8772 Marshall W E
8781 Hathaway L B
8782 Edmondson R O Jr
8786 Corbett G B
8787 Mayo S B
8794 A & P Food Store
8798 Tripp F D
8803 Newton A L
8822 Davis A A
8822 Riley M P
8825 Bass C O
8826 Farmer James Jr
8829 Leitschuh J D
8831 Wiggins Alton
8831 Wiggins Heating & Air Conditioning Co
8832 Colonial Stores
8833 Parisher C S
8834 Harrell A C Jr
8842 Peaden D R
8844 Mooring R E
8845 Sessoms E E
8846 Avery J D
8849 Mitchell T H
8852 Culifer C C
8855 Worsley Geo
8859 Shaw James Jr
8860 Whitley C H
8865 Davis P E
8869 Granville Street Lunch
8870 Rook John
8872 Wooten M L
8873 Howard D B Mrs
8874 Weaver R C
8876 Price Frank Jr
8879 Little H R
8880 Coats R L
8882 Hale H K
8883 Curry H W Mrs
8884 Powell O M Mrs
8886 Dew E J Mrs
8886 Dew Willie
8888 Shackleford L W Mrs
8889 Hoard J T
8890 Lloyd M B
8891 Jones B M
8892 Board E R
8893 Carter H H Mrs
8894 Pettaway Rufus
8896 Woodard A D Jr

DIAL 823—CONTD

8898 Landin L L
8900 Babcock R I
8902 Bridgers G W
8904 Fashion Boutique
8909 Harrell Stanley
8916 Phillips Garland
8923 Bullock Lonnie
8924 Sessums M W Mrs
8930 Waller D G
8931 Rogister G G
8938 Dupree A S
8940 Cobb R D
8942 Wilmer M D
8943 Harper R T
8945 House J D
8947 Sessoms Mack
8950 Throne Aldine
8951 Bryant Saml
8954 Hudson M R
8956 Mallory Curtis
8962 Beaman C R
8965 Harrell R D
8966 Wright C P
8966 Gardner W E
8967 Griffin J B
8968 Craddock M N Mrs
8970 Harrell F A Mrs
8971 Long C E
8972 Best T F
8973 Utsman Bobby
8979 Braddy P C
8980 Mc Keel M J
8981 Sessoms G F
8984 Mosely G A
8985 Pittman Demeis
8987 Webb B E
8989 Bass R L
8991 Powell D A
8993 Smith I M Mrs
8995 Wooten J R
8995 Wooten J N
8996 Evans H M
8998 Wall C L
9021 C T & T
9031 Carolina Telephone & Telegraph Acctg Data
9095 Carolina Telephone And Telegraph Co
9443 Brazeal Dorothy
9504 Owen J R
9727 C T & T (Prntg Ofc Sup)
9821 C T & T Genl Plant Dept
9831 C T & T (Eng Dept)
9900 Carolina Telephone & Telegraph Co

Tarboro Printing Co., Inc.
SINCE 1889
COMPLETE PRINTING SERVICE
PUBLISHERS OF The Daily Southerner
504 W. Wilson St., P.O. Box 1119 (27886) Tel. 823-3106

1977
EDGECOMBE COUNTY
RURAL RESIDENTS DIRECTORY

HILL DIRECTORY COMPANY
PUBLISHERS

MOORE LUMBER COMPANY INC.
Complete Line Lumber and Building Materials
"GENERAL CONTRACTORS"
1601 St. Andrews St. 27886 Phone 823-4125

FORBES INSURANCE & REALTY Inc.
ESTABLISHED 1952
MUTUAL INSURANCE—REAL ESTATE
INA
1905 Main St., 27886 Dial 823-3131

"Your Local Friendly Bank,,
EDGECOMBE BANK & TRUST CO.
Commercial - Savings - Trust - Farm Management

318 Main St. 27886	823-6101
North Tarboro Branch, 1717 N. Main St.	823-6101
West Tarboro Branch, Howard Av. and Western Blvd	823-6101
Oak City Branch	798-5061
Fountain Branch	749-2221

Your Blue Ribbon Printer For East Carolina
CLAYTON-PERRY PRINTING COMPANY
PHONE 823-5121
Since 1892
600 Main St.
Tarboro, N.C. (27886)

Use Our Library of

OUT-OF-TOWN CITY DIRECTORIES

A complete library of out - of - town City Directories is maintained especially for the reference use of our subscribers. We invite you to consult this library of up-to-date Directories when in need of names, addresses, and other information about firms and individuals in other cities. This is a part of our service to local City Directory users.

SHOOK
INSURANCE AGENCY
LIFE - AUTO - FIRE - CASUALTY
Howard Bldg., 119 E. St. James St. 27886 Dial 823-2232

Tarboro Printing Co., Inc.
SINCE 1889
COMPLETE PRINTING SERVICE
PUBLISHERS OF The Daily Southerner
504 W. Wilson St., P.O. Box 1119 (27886) Tel. 823-3106

Abbott Elsie rBx T5 Rt 3
Abrams Era G rBx 375 Rt 3
Abrams Frances H rBx 18 Rt 4
Abrams Robt C rBx 405 Rt 1
Adams Ada M rRt 2
Adams Barbara H rBx 56 Rt 4
Adcock Betty S rBx 10 Rt 2
Adcock Carlton L rRt 4
Adcock Donald R rBx 8 Rt 2
Adcock Jimmie L rBx 6 Rt 2
Adkins Carlton R rBx 30 Rt 2
Adock Saml E rBx 79e Rt 3
Ainsley Carl A rBx 571 Rt 3
Albritton Algen rBx 343 Rt 1
Albritton Arlene C rRt 4
Aldridge Margt D rBx 415 Rt 3
Alford Henry E rRt 4
Allen Angela C rBx 141 Rt 3
Allen Charles B rRt 2
Allen Clarence B rBx 240 Rt 4
Allen James L rBx 471 Rt 1
Allen James M rBx 138 Rt 3
Allen Lee B rBx 125 Rt 3
Allen Mable S rBx 141 Rt 3
Allen Phillip R rBx 291 Rt 1
Allen Phillip R rBx 419 Rt 4
Allen Wanda S rBx 236 Rt 4
Allsbrook James M rBx 212 Rt 2
Allsbrook Thos F rBx 559 Rt 1
Anderson Albert D rRt 2
Anderson Alice F rBx 161 Rt 3
Anderson Berry L rBx 164 Rt 2
Anderson Carol L rRt 2
Anderson David B rBx 28 Rt 2
Anderson David B Jr rBx T63 Rt 3
Anderson David G rBx 248 Rt 2
Anderson Don M rRt 2
Anderson Goldie S rBx 43 Rt 2
Anderson James R rRt 2
Anderson Luke N rBx 280 Rt 2
Anderson Mamie S rRt 3
Anderson Maurie A rBx 118 Rt 2
Anderson Ray rRt 2
Anderson Ruth M rBx111a Rt 3
Anderson Teresa A rBx 299 Rt 1
Anderson Van B Jr rBx 5 Rt 3
Anderson Wm T rBx 11 Rt 3
Andrews Alice P rRt 2
Andrews Andrew W rBx450 Rt 4
Andrews Brenda J rBx T42 Rt 3
Andrews Daris D rRt 2
Andrews John G rBx413 Rt 2
Andrews Joseph R rBx 422b Rt 2
Andrews Lester rBx 373 Rt 1
Andrews Linda S rBx 374b Rt 1
Andrews Nathan W Jr rBx 546 Rt 2
Andrews Sandra A rBx 430 Rt 4
Andrews Shirley S rBx W3 Rt 1
Andrews Sylvester S rBx 470 Rt 2
Andrews Weeks A rRt 4
Anthony Malton rBx 111 Rt 1
Anthony Wm A rRt 4
Applewhite Rebecca A rBx 325 Rt 2
Applewhite Robt E rBx 108 Rt 4
Armfield Enoch rBx 414 Rt 4
Armstrong Carolyn S rBx 320 Rt 2
Armstrong Joe R rBx 370 Rt 2
Armstrong Sylvia A rBx 89 Rt 4
Armstrong Troy H rBx 296 Rt 1
Arnold Haywood rBx 154 Rt 1
Arnold Jasper rBx 463 Rt 1
Arnold Robt Jr rRt 4
Arnold Robt L rBx Ls85 Rt 1
Arp Genora J rBx 111 Rt 3
Atkeson John C Jr rBx 245 Rt 1
Avent Jimmie rBx 99d Rt 2
Ayers John W rBx158 Rt 3
Ayers Ronell C rBx 313e Rt 3
Babb Irene S rBx 476 Rt 2
Babcock Richd I Jr rBx 211-Rt 2
Bagemore Windell rBx 232 Rt 2
Bagley Frances M rBx 387a Rt 1
Bailey Donna J rBx T75 Rt 3
Bailey John J Jr rBx 14 Rt 3
Bailey Sally H rRt 4
Baker Audrey A rBx 412 Rt 1
Baker Columbus rRt 4
Baker Gilbert L rBx 1257 Rt 3
Baker Gilbert L Jr rBx Jv3 Rt 2
Baker Jesse R rBx 1573 Rt 2
Baker Joyce A rBx 95 Rt 3
Baker Mary W rBx 137 Rt 4
Baker Melvin rBx L55 Rt 1

MOORE LUMBER COMPANY INC.
Complete Line Lumber and Building Materials
"GENERAL CONTRACTORS"
1601 St. Andrews St. 27886 Phone 823-4125

FORBES INSURANCE & REALTY Inc.
ESTABLISHED 1952
MUTUAL INSURANCE—REAL ESTATE
INA
1905 Main St., 27886 Dial 823-3131

"Your Local Friendly Bank,,
EDGECOMBE BANK & TRUST CO.
Commercial - Savings - Trust - Farm Management
318 Main St. 27886 823-6101
North Tarboro Branch, 1717 N. Main St. 823-6101
West Tarboro Branch, Howard Av. and Western Blvd 823-6101
Oak City Branch 798-5061
Fountain Branch 749-2221

Baker Peter R rBx396 Rt 2
Baker Wm rBx 90 Rt 1
Baker Wm D rBx 24 Rt 4
Baker Wm H Jr rBx 317c Rt 1
Baldridge Lillian B rBx 1303 Rt 3
Ball Leo W rBx 386 Rt 3
Bandy Andrew rBx 471 Rt 2
Bandy James Jr rBx 160 Rt 3
Barfield Wm N rBx 229 Rt 4
Barnes Benj Jr rRt 4
Barnes Carrie L rRt 4
Barnes Jimmy L rBx 173 Rt 4
Barnes John D rBx T2 Rt 3
Barnes John R rBx 158 Rt 4
Barnes Lou E rBx 230 Rt 2
Barnes Theo T Jr rBx 525 Rt 3
Barnes Wm E rRt 4
Barr Larry D rBx 303r Rt 3
Barr Robt G rRt 4
Basemore Robt L rBx 264 Rt 1
Batchelor Asbury C rRt 4
Batchelor Raymond E rRt 4
Batten Edw R rBx 1561 Rt 3
Battle Benj rBx30 Rt 1
Battle Charlie rBx 475 Rt 4
Battle Charlie rBx 339 Rt 2
Battle Curtis rBx Ls51 Rt 1
Battle Eliz D rRt 1
Battle Frank E rBx 249 Rt 3
Battle James E rRt 4
Battle Lillie M rBx 4397 Rt 3
Battle Lonnie R rRt 4
Battle Mattie B rBx 294 Rt 3
Battle Rosa A rBx 255 Rt 3
Battle Wanda D rBx 26a Rt 1
Battle Wm H rBx 601 Rt 1
Battle Willie rRt 4
Batts Monte L rRt 1
Batts Nathan Jr rBx 45a Rt 3
Batts Robt D rBx 19 Rt 2
Batts Vera J rBx 515 Rt 1
Bazemore Johnnie M rBx 204 Rt 2
Bazemore Leo O rBx 439t Rt 2
Bazemore Perry L rBx 207 Rt 2
Bazemore Raymond rBx 281 Rt 2
Bazemore Robt rBx 264 Rt 1
Beach Herbert III rBx 561 Rt 3
Beach James rBx516 Rt 3
Beacham Richd G rBx 444 Rt 4
Bean Boyce B rBx 145a Rt 2
Beard Malcolm L rBx 121 Rt 2
Beaty Alan D rBx T30 Rt 3
Bell Cheryl D rBx 572 Rt 1
Bell Eddie rRt 4
Bell Estella T rBx 1403 Rt 1
Bell Fred K rBx 326 Rt 4
Bell James B rBx 428 Rt 1
Bell Joe N rBx 537 Rt 1
Bell Lee R rBx 408 Rt 1
Bell Sharon P rBx 409 Rt 1
Bell Wm O rBx 521 Rt 1
Bell Wm W rBx 173 Rt 2
Bell Willie E Jr rBx 369 Rt 4
Bellamy Claude rBx3 Rt 4
Bellamy Edw rBx 121 Rt 2
Bellamy Hubert B rBx 1463 Rt 1
Bellamy James L rBx 35 Rt 2
Bellamy Lillian rBx 27 Rt 1
Bellamy Sallie K rBx 135 Rt 4
Bellamy Wm C rBx Ls75 Rt 1
Bellamy Wm E rBx 384 Rt 3
Bellamy Willie rBx 54 Rt 2
Berry Lonnie R rBx180 Rt 3
Berry Patricia A rBx 28 Rt 3
Bertrand Melvin rRt 1
Best Douglas R rBx 152 Rt 3
Best Louis A rBx 527 Rt 3
Birth Ernest rBx 20 Rt 1
Birth Geo E rBx 8 Rt 1
Birth Katie M rRt 4
Birth Mattie J rRt 4
Black Lucy A rBx 414 Rt 4
Blackmon Fred L rBx 39 Rt 2
Bland Curtis W rBx 26 Rt 3
Bland Danl G rBx 25 Rt 2
Bobbitt James A rBx 175 Rt 3
Boddie Emma L rBx 973 Rt 3
Boddie Mae B rBx 24 Rt 4
Boddie Marion L rRt 1
Boddie Roscoe Jr rRt 1
Boddie Saml B Jr rBx 66 Rt 1
Bonds Lewis Jr rBs 75 Rt 1
Booher Henrich W rBx 233 B Rt 1
Booher Robt F rBx 436 Rt 1
Books Susie V rBx 164 Rt 1

Your Blue Ribbon Printer For East Carolina
CLAYTON-PERRY PRINTING COMPANY
PHONE 823-5121
Since 1892
600 Main St. Tarboro, N.C. (27886)

SINCE 1935
SHOOK
INSURANCE AGENCY
LIFE - AUTO - FIRE - CASUALTY
Howard Bldg., 119 E. St. James St. 27886
Dial 823-2232

Benton Furniture Co.
Kelvinator Appliances—Sylvania TV's
Complete Home Furnishings
229 MAIN ST. 27886 TEL. 823-3834

Boone Larry D rBx 23 Rt 3
Boseman Shirley D rBx T17 Rt 2
Bottoms Annie L rBx408 Rt 3
Bottoms Geo A rBx 412 Rt 2
Bottoms Geo T Jr rBx 42 Rt 2
Bottoms Jesse J rBx 151 Rt 3
Bottoms Lizzie G rRt 4
Bottoms Patricia A rBx 473 Rt 2
Bowden Charlotte J rBx 273 Rt 3
Bowen Shelva W rRt 4
Boyd Michl L rRt 4
Boyd Roland T rRt 4
Boyette Franklin R rBx 226 Rt 3
Boyette Walter W rBx 10 Rt 3
Braddy Billy R rBx 22 Rt 4
Braddy Claude Jr rBx384 Rt 3
Braddy Clyde A rBx211 Rt 1
Braddy James A rBx 23 Rt 2
Braddy Mary L rBx22 Rt 2
Braddy Ruby H rBx 238 Rt 3
Braddy Sylvia C rBx50 Rt 4
Braddy Thos C rBx 208 Rt 1
Bradley Archie W rBx 28b Rt 2
Bradley Arth L rBx 276e Rt 3
Bradley Forrest M rBx 301 Rt 2
Bradley John I Jr rBx 275 Rt 3
Bradley Joseph W rBx303 Rt 2
Bradley Vallie I rRt 3
Bradley Willoughby S rBx 418 Rt 2
Brady Dorothy S rBx 493k Rt 3
Brady Gary M rBx 391 Rt 1
Branch Robt E rBx 439 Rt 2
Brandon Thos H rBx 386 Rt 3
Braswell Eddie M rRt 4
Braswell Frank E rBx 15 Rt 1
Braswell John R rBx 245 Rt 4
Braswell Shirley T rRt 4
Braswell Wm A rRt 2
Brewer Lotis rRt 4
Bridgers Carl T rRt 4
Bridgers David L rBx 309 Rt 1
Bridgers Elaine rRt 4
Bridgers Geneva J rBx 62 Rt 2
Bridgers Geo A rBx 120 Rt 3
Bridgers Geo G rRt 4
Bridgers Georgia L rRt 4
Bridgers James E rRt 4
Bridgers Lou E rBx 215 Rt 1
Bridgers Minnie H rBx 54 Rt 4
Bridgers Pearl B rBx 90 Rt 1
Bridgers Roy L rRt 4
Bridgers Walter M rBx Ls11 Rt 1
Briley Donald B Jr rBx T55 Rt 3
Briley Joe B rBx 77b Rt 4
Briley Jonas C rBx 542 Rt 1
Briley Marcus M Jr rBx 34 Rt 1
Briley Mary W rBx 7 Rt 3
Britt Cathy E rBx Fp31 Rt 2
Britt Henry M Jr rBx 163 Rt 4
Britt Jackie P rBx 246 Rt 3
Britt James E rBx T54 Rt 3
Britt James L rBx 195 Rt 3
Britt Jimmie R rBx F Rt 2
Britt Roberta W rRt 4
Brown Ben J Jr rBx 242 Rt 1
Brown Celia T rRt 4
Brown Derrick M rRt 4
Brown Geo H rBx 102 Rt 2
Brown Henry L rBx 395 Rt 3
Brown Howard rBx 74 Rt 1
Brown Ivan M rBx 275 Rt 2
Brown James M rRt 4
Brown James S rRt 4
Brown James T rBx 505 Rt 4
Brown Jasper rBx 163 Rt 1
Brown Jesse L rBx 530 Rt 3
Brown John L rBx 237 Rt 1
Brown Mattie H rBx 582 Rt 1
Brown Minnie L rBx 419 Rt 3
Brown Oscar H rBx 222b Rt 1
Brown Phillip W rBx 63 Rt 3
Brown Robt L rBx 348 Rt 2
Brown Shirley M rRt 4
Brown Steph L rBx491 Rt 1
Brown Walter L rBx 422 Rt 4
Brown Warren rBx 528 Rt 3
Brown Wm rBx 531 Rt 1
Brown Wm A rBx 121 Rt 3
Brown Wm A rBx 531 Rt 3
Brown Wm T rBx 526 Rt 3
Bryant Betty D rRt 4
Bryant Charlie rBx 129 Rt 1
Bryant David rBx130 Rt 1
Bryant Emma A rBx193 Rt 2
Bryant Geo A rBx570 Rt 1

Tarboro Concrete & Building Supplies, Inc.
Ready Mixed Concrete - Concrete Blocks - Lightweight Blocks
Bethel Highway, P.O. Box 629, Tarboro (27886)
Dial 823-4184

Creech THE FLORIST
FREE DELIVERY
MEMBER F.T.D. AND TELEFLORA
400 Main St. (27886)
say it with FLOWERS!
Tel. 823-1196

G.H. FOUNTAIN AGENCY, INC.
"Insurance for the Family, Home and Business"
Established 1935
Dial 823-2562
118 E. St. James St. (27886)
THE TRAVELERS

TARBORO OIL COMPANY, Inc.
Wholesale Motor Fuels - L P Gas
401 Trade St. (27886) Phone 823-8145

Bryant James B III rBx252 Rt 4
Bryant Magella rBx 582 Rt 1
Bryant Nannie rRt 4
Bryant Ralph S rBx 501 Rt 1
Bryant Thos rRt 4
Buck Dorothy E rBx425 Rt 1
Buck James L rBx W6 Rt 1
Buck Marjorie A rBx 203 Rt 1
Bulaga Janet M rBx Fp39 Rt 2
Bullock Betsy G rBx82 Rt 3
Bullock Charlie E rBx 432b Rt 3
Bullock Clifton rRt 4
Bullock Frank E rBx 125 Rt 3
Bullock Geo rBx 564 Rt 1
Bullock Irma R rRt 4
Bullock James R rBx 384 Rt 4
Bullock Joseph Jr rRt 4
Bullock Julius rBx 237 Rt 2
Bullock Kath rBx 499 Rt 3
Bullock Kenneth B rRt 3
Bullock Lena O rBx 297 Rt 3
Bullock Mary F rRt 4
Bullock Mary G rBx 588 Rt 1
Bullock Saml Jr rBx 439g Rt 2
Bullock Willie L rBx 167 Rt 2
Bumgarner Thos S rBx 502 Rt 1
Bunn Dolan R rBx 148 Rt 3
Bunn Jimmy D rBx 69 Rt 3
Burgess Herbert L rBx414 Rt 3
Burgess Wm C rBx Jv36 Rt 2
Burnette Archie R Jr rRt 1
Burns Charlie M rBx411 Rt 3
Burton Annie L rBx 100 Rt 1
Burton Jesse rRt 1
Burton Leonard I rBx 240 Rt 2
Burton Wm H rBx 157 Rt 3
Butler Chester M rBx 45 Rt 2
Butler Marvin rRt 2
Butler Marvin rBx 440 Rt 1
Butler Wm R rBx 174 Rt 3
Bynum Wiley K rBx 128 Rt 2
Byrd Harry L rRt 1
Caine Delois R rBx 246 Rt 2
Caine James L Jr rBx 344 Rt 1
Caine Oscar Jr rBx 529 Rt 1
Caker Coleen H rRt 3
Cale Thos A rBx T44 Rt 3
Calhoun Isaac L rRt 3
Calhoun Isaac W rRt 3
Callis Charles L Jr rBx Jv 24 Rt 2
Callis Juli A rBx T22 Rt 3
Calloway Gloria E rBx 6 Rt 2
Cannon Wm D rRt 2
Capps Michl E rBx192 Rt 3
Capps Rexford T rRt 3
Carden Kenneth M rBx T48 Rt 3
Carlisle Dennis R rBx 58 Rt 4
Carlisle Thelma P rBx 335a Rt 1
Carney Benj F rBx 496 Rt 1
Carney Clarence L rBx 125 Rt 1
Carney Ethel F rRt 4
Carney Harold E rRt 1
Carney Martin L rRt 4
Carney Redden rBx 495 Rt 1
Carr Virginia E rRt 4
Carraway Leroy rBx 370 Rt 4
Carson Jimmie E rBx418 Rt 1
Carson Johnnie R rBx 406f Rt 1
Carter Hannah H rRt 4
Casey Marlina D rBx 50 Rt 4
Cashwell Charles rBx T22 Rt 2
Cashwell Jimmy C rBx 305 Rt 2
Cashwell Kate P rBx 439 Rt 4
Casper Bobby R rBx 314 Rt 4
Casper Jerry W rBx Jv37 Rt 2
Casper Linwood O rRt 2
Cauley Ned T rBx 378p Rt 3
Causway Jesse F rBx 61 Rt 3
Causway Levin R rBx 116 Rt 3
Causway Wm R rRt 1
Cephus Frank rBx 121 Rt 4
Chance Minnie L rBx 64 Rt 1
Chapin Douglas H rRt 2
Charles Geo A rBx278 Rt 1
Cherry Clotee C rRt 4
Cherry David C rBx 378v Rt 3
Cherry Ernest L rBx L587 Rt 1
Cherry Julia W rBx 182b Rt 2
Cherry Maude E rBx Ls65 Rt 1
Cherry Raymond E rBx 106 Rt 1
Cherry Robt L rBx87 Rt 4
Clark Carolyn H rRt 2
Clark Gaylon F rBx 4 Rt 3
Clark Jennie R rBx 400b Rt 2
Clark Jennis A rBx426 Rt 1
Clark Johnnie L rRt 1
Clark Mary A rBx T27 Rt 3

SARA'S FLOWERS
WE WIRE FLOWERS
DIAL 823-0217
FAIRVIEW SHOPPING CENTER, 2004 N. MAIN ST. (27886)
FTD

EDGECOMBE MOTOR CO., Inc.
Sales—Service
FORD AUTHORIZED LEASING SYSTEM
Dial 823-3166
1900 Main St. 27886
SERVICE MERCURY

Clark Norman W rRt 4
Clark Willie O rRt 4
Clay Ferdie W rBx 58 Rt 3
Cobb Charles S rBx390b Rt 3
Cobb Danny C rBx T16 Rt 3
Cobb James A rBx 370 Rt 1
Cobb Roger D rRt 2
Cofield Eddie rBx 185 Rt 1
Cofield Fred rBx 286 Rt 1
Cofield James H rBx 541 Rt 3
Cofield Willie F rBx 127e Rt 1
Coker Arnold B rBx 127 Rt 2
Coker Ella V rRt 3
Coker Mattie R rBx 27 Rt 3
Coker Maxie T rBx 24 Rt 3
Coker Robt G rBx 14 Rt 2
Coker Washburn T rBx 25 Rt 3
Coker Wm L rRt 3
Coley Morgan D rBx 223 Rt 3
Colie Geo M rRt 2
Collins Emogene rRt 1
Collins Eva H rBx 463 Rt 1
Collins Janet R rBx326 Rt 3
Collins Shirley G rBx9 Rt 3
Connie Janice F rBx 33f Rt 2
Conyers Mc Donald rBx432 Rt 3
Cook John H rBx H15 Rt 3
Cook Willie L rBx 318m Rt 3
Cooley Jonathan R rBx 505 Rt 3
Cooper Donald G rBx 299 Rt 1
Cooper Dorothy rBx 252 Rt 1
Cooper Joseph rBx17 Rt 1
Cooper Nathl rBx 325 Rt 1
Cooper Rebecca S rBx 481 Rt 3
Copeland James R rBx T34 Rt 2
Coppock Darry D rBx Jv6 Rt 2
Coppock Joseph L rBx 7 Rt 2
Corbett Charles rBx 139 Rt 2
Corbett Charles L rBx T71 Rt 3
Corbett Lillie W rBx 40b Rt 2
Corbett Ora B rBx 91 Rt 1
Coward Queen E rBx 511 Rt 1
Coward Troy L rBx 114 Rt 1
Cowley Robt L rBx 178 Rt 4
Cox Geo N rBx16 Rt 4
Cox Jobe R rRt 2
Cox Wm G rBx 209 Rt 1
Craft David A rBx 61 Rt 3
Craft Wm H rBx 567 Rt 1
Crandall Jacob rBx158 Rt 4
Cratch Redden R rBx 452 Rt 1
Crawford Geo R Jr rBx 338 Rt 1
Crawford Rosa P rBx 418 Rt 3
Crisp Ola M rBx Fp33 Rt 2
Crocker Kath L rBx 161c Rt 2
Crowder Mary M rBx 97 Rt 4
Cummings Steven L rBx112 Rt 1
Cummings Virgie S rBx 111 Rt 1
Cutchin Charlie B Jr rBx228 Rt 1
Cutchin Lawrence M rBx 325 Rt 3
Cutler Beatrice B rBx 242 Rt 3
Cutler Fredk M rBx487 Rt 3
Dail Eliz L rBx 441 Rt 1
Dail Elwood C rBx 389 Rt 1
Dail Elwood C rRt 4
Dail Ernest V rBox395 Rt 1
Dail Jack E rRt 1
Dail Jimmy R rBx486 Rt 1
Dail Philip R rBx 315 Rt 2
Dail Sylvanus W rBx393 Rt 1
Dail Wm O rRt 2
Dail Willie L rBx 242 Rt 1
Dale Jesse T rBx 224 Rt 4
Dancy David rBx 380 Rt 2
Dancy Earl L rBx 6 Rt 4
Dancy Irene M rRt 4
Dancy Joseph rRt 4
Dancy Moses rRt 4
Dancy Susie C rBx 342b Rt 1
Dancy Wm R rBx 411 Rt 4
Daniels John W rBx 232 Rt 3
Daniels Sylvester rBx 439 Q Rt 2
Davenport Carl E rBx 429 Rt 1
Davenport Donnie E rBx221 Rt 3
Davenport Ernest G rBx 122 Rt 1
Davenport James R rBx 440 Rt 1
Davenport Jesse K rBx 439 Rt 1
Davenport Joseph M rRt 1
Davenport Susie S rBx 180 Rt 4
Davenport Wm A rBx430 Rt 1
Davis Alex rRt 4
Davis Betty M rBx 195 Rt 3
Davis Charles W rRt 4
Davis Clarence E rBx 495 Rt 3
Davis Decator rRt 4

Edgecombe Homestead and Loan Association
"Financial Safety and Service For Edgecombe County Since 1889"
422 MAIN ST. 27886
TEL. 823-2184

ROBERT'S OF TARBORO
Appraisals • Remounting • Repairs
"Diamonds Are Our Business"
TEL. 823-2149
309 MAIN ST. 27886

CAROLINA OFFICE EQUIPMENT CO., Inc.
Printing — Office Supplies — Office Furniture — Office Machines
Tel. 823-1311
600 Main St. 27886

WEST NEW & USED FURNITURE
SINCE 1965
BUY - TRADE - SELL
2225 N. Main St., Tarboro, N.C. (27886) Phone 823-5318

Davis Donald R rBx T69 Rt 3
Davis Geo T rBx 213 Rt 3
Davis Helen L rBx 59b Rt 2
Davis Joseph M rBx 346 Rt 1
Davis Leona W rBx 220 Rt 2
Davis Lester W rBx 77 Rt 2
Davis Louise W rRt 4
Davis Maniza W rBx 179 Rt 2
Davis Mary L rBx 217 Rt 2
Davis Mary M rRt 4
Davis Melinda E rBx 614 Rt 1
Davis Monica H rBx 45a Rt 3
Davis Oscar L rBx 25 Rt 3
Davis Robt E rBx 444 Rt 3
Davis Ruby D rBx 497 Rt 3
Davis Willie T rBx 44e Rt 3
Dawson Lecora rBx Ls42 Rt 1
Deal Margt P rRt 5
Debrew James rBx 296e Rt 3
Deloatch Clinton B rBx 326 Rt 4
Deloatch James C rBx 316e Rt 3
Deloatch James C rRt 4
Deloatch James H rBx 398 Rt 4
Deloatch Lizzie B rRt 4
Deloatch Murna S rRt 4
Demery Josept T Jr rBx96 Rt 4
Demuth Mildred P rBx H13 Rt 3
Dennie James A Jr rBx 385 Rt 1
Denny Curtis R rBx14 Rt 4
Denton Carlton H rBx389 Rt 2
Denton Gladys S rBx 398 Rt 2
Denton Jerry L Jr rBx 3781 Rt 3
Denton Robt J rBx 230 Rt 1
Derby Henry L rBx 410 Rt 3
Derby Nancy E rBx 431 Rt 3
Dew Benj E rBx 416 Rt 3
Dew Bertram O rBx498 Rt 3
Dew Bertram O Jr rRt 2
Dew Billy D rBx 394 Rt 3
Dew Eva J rRt 4
Dew Fate L rBx22 Rt 3
Dew James D rBx 393b Rt 3
Dew Kerg S rRt 3
Dew Linda H rBx 94 Rt 4
Dew Phyllis T rBx 506 Rt 1
Dew Willie D rRt 4
Dicken Joe B rBx 418 Rt 3
Dickens Alice L rBx222 Rt 2
Dickens Annette C rBx 283 Rt 4
Dickens Edw L rBx 247 Rt 2
Dickens Elisah rBx 296 Rt 3
Dickens Erma T rRt 4
Dickens Geo R rRb 241 Rt 4
Dickens Gunnie L rBx 210 Rt 2
Dickens James R rBx 510 Rt 1
Dickens Jerry rRt 4
Dickens Joe W rBx216 Rt 1
Dickens Lonnie B rBx 323 Rt 3
Dickens Mack rBx 414 Rt 2
Dickens Maggie L rBx 422 Rt 2
Dickens Mattie M rBx 15e Rt 3
Dickens Richd H rRt 4
Dickens Robt E rBx 249 Rt 2
Dickens Robt T rBx 55 Rt 2
Dickens Sylvester rBx 182 Rt 4
Dixon Jerry A rBx 15 Rt 2
Dixon Jesse W Jr rBx 10 Rt 3
Dixon John C rBx 82 Rt 2
Dixon Lenwood E rBx 480 Rt 2
Dnacy John R rBx 439 K Rt 2
Doughtie Bobby R rBx 99 Rt 4
Downes Earl H rBx 73 Rt 4
Downing Lucille C rBx329 Rt 1
Downs James M rBx 87 Rt 4
Downs Patricia A rBx 73 Rt 4
Dozier Eug F rBx 270w Rt 3
Dozier Gerry E rBx 407 Rt 3
Dozier Hannah R rRt 1
Drake Allen F rBx 54 Rt 3
Drake John L rBx217 Rt 3
Draper Frances C rBx 200 Rt 3
Draughn Alf rBx 439f Rt 2
Draughn James H rBx 93 Rt 1
Draughn James M rBx 272 Rt 2
Draughn Morris rBx 202 Rt 2
Draughn Wayne D rBx 266 Rt 2
Driver Carl P rBx 83m Rt 3
Duff Wm E rBx 141 Rt 4
Duff Wm T rBx 130 Rt 4
Dunn Carolyn B rRt 1
Dunn John W rBx266 Rt 1
Dunn Walter S rRt 4
Dupree Joseph L rRt 2
Dupree Paul E rBx372 Rt 4
Dupree Robt E rBx 417 Rt 3
Dupree Thos W rBx 403 Rt 2
Eason Angel rRt 1

BLACKWELL'S, Inc.
GENERAL TIRE
Tires And A Smooth Ride Too!
Tel. 823-8174
107 E. Hope Lodge Street (27886)
McCREARY

R.M. FOUNTAIN, JR., CLU
NML
LIFE INSURANCE—REAL ESTATE
FINANCIAL CONSULTANT
2000 B
Main St. (27886) P.O. Box 1237
Tel. 823-6046
and 823-3798
LIFE MEMBER MILLION DOLLAR ROUND TABLE

Eason Bobby L rBx 260 Rt 4
Eason Jesse L rBx436 Rt 3
Eason Joann W rBx 602 Rt 1
Eason Johnny E rBx 378 Rt 3
Eason Ricky L rBx 248 Rt 3
Eason Wm Jr rBx 111 Rt 3
Edmond Theron J rBx 111 Rt 1
Edmondson Ben H rBx 581 Rt 2
Edmondson Bobby R rBx 551 Rt 3
Edmondson Harvey T rBx311 Rt 1
Edmondson Jimmie R rBx 35 Rt 2
Edmondson John R rBx 212 Rt 4
Edmondson Johnny R rRt 3
Edmondson Lawrence F rBx 556 Rt 1
Edmondson Tony L rRt 2
Edmondson Virginia A rBx 165e Rt 3
Edmondson Wm J Jr rBx 387 Rt 3
Edmondson Wilson P Jr rBx 205 Rt 4
Edwards Fred Jr rBx 500 Rt 4
Edwards James W rBx11 Rt 2
Edwards Thos M rBx227 Rt 4
Elks Sara H rBx 348 Rt 4
Ellis Alf J rBx406 Rt 3
Ellis Brenda J rRt 3
Ellis Jonathan B rRt 1
Ellis Josua W rBx 422b Rt 1
Ellis Margt C rRt 3
Ellis Peggy G rBx 442 Rt 4
Ellis Renee C rBx H12 Rt 3
Ellis Wm P rBx 238 Rt 3
Ellison Charlie J rRt 4
Ellison Hattie L rBx 339 Rt 1
England Audrey R rBx 440 Rt 2
England Wm T rBx340 Rt 2
England Wm T rBx 253 Rt 1
Epps Albert rRt 4
Epps Jessie L rBx261 Rt 3
Etheridge David A rBx 198 Rt 2
Etheridge Geo R rBx 458 Rt 4
Etheridge Horton M Jr rBx 9 Rt 4
Evans Edw E rBx 325 Rt 1
Evans Nancy H rBx 340 Rt 1
Evans Yvonne rBx Ls44 Rt 1
Everett Aldean V rBx 392 Rt 4
Everett Alphonso E rRt 1
Everett Arth B rBx 353 Rt 3
Everett Gene H rBx190 Rt 4
Everett Hugh R rBx 296 Rt 2
Everett Quintin D rBx 457 Rt 1
Everett Robt G rBx T16 Rt 3
Everett Robt L rBx 254 Rt 1
Everett Ronald D rBx 296 Rt 4
Everett Thos rBx Ls 76 Rt 1
Everett Vernon D Jr rBx 152 Rt 4
Everett Wanda F rBx 23 Rt 3
Everett Wm D rBx12 Rt 1
Everett Wm E rBx 172 Rt 4
Everette Barbara A rBx Ls21 Rt 1
Everette Carrie F rRt 4
Everette Evelyn J rBx 133 Rt 4
Everette Joseph A rBx T68 Rt 3
Everette Louis E rBx 345 Rt 2
Everette Maggie L rBx 60 Rt 1
Everette Mamie G rBx 441 Rt 1
Everette Wm E rBx 374 Rt 1
Everette Willie rBx Ls44 Rt 1
Ewart Steph T rBx 92 Rt 1
Ewuell Clarance T Jr rBx124 Rt 1
Exum Augustus L rBx429 Rt 2
Exum James A rBx 18 Rt 1
Exum John W rBx 430 Rt 2
Exum Moses rBx 74 Rt 2
Exum Roy L rBx 161 Rt 1
Faithful Joseph L rBx J Rt 1
Faithful Lewis C rBx Jv Rt 2
Farlin James rBx 439j Rt 2
Farmer Annie R rBx 81 Rt 1
Farmer James Jr rRt 4
Farmer Jesse J rBx 268 Rt 1
Farmer Jesse R rBx Ls37 Rt 1
Farmer Willie Jr rRt 4
Fillmore Joan C rBx 226 Rt 3
Fillmore Wm C Jr rBx 267 Rt 3
Finch Robt D Jr rRt 4
Flint Richd E rBx 52 Rt 4
Flood James R rRt 1
Flora Elbert M rBx 4 Rt 2

Runnymede Mills, Inc.
"ESTABLISHED 1899"
Main Office and Mill, 1004 Fountain St. (27886) Dial 823-2141

PILGRIM LAUNDRY & DRY CLEANERS, Inc.
UNIFORM RENTALS
COMPLETE LAUNDRY AND SANITONE DRY CLEANING
104 WEST WALNUT ST. 27886
DIAL 823-3171

THORNE DRUG CO. INC.
"Your Neighborhood Pharmacy"
1508 Main St. (27886) Dial 823-3849 and 2900 Main St. Tel. 823-1011

Floyd Wm H rBx 345 Rt 1
Flye Charlie A rBx596 Rt 1
Forehand Cecil E rBx Jv29 Rt 2
Foreman John rBx 321 Rt 2
Foreman Wm R rBx 465 Rt 1
Forrest Edna E rRt 2
Forrest Wm H rBx 416 Rt 2
Foster Emily W rBx 153 Rt 4
Fountain Nina W rBx141 Rt 2
Fountain Wm L rBx 137 Rt 2
Fox Randy A rRt 2
Fox Wayne E rBx 39 Rt 2
Fox Wiley J rBx6 Rt 1
Frazier Cath G rBx T46 Rt 2
Freeman Jack rRt 4
Freeman Johnnie P rRt 4
Freeman Joseph Jr rRt 4
Freeman Nancy H rRt 1
Fulcher Wm W rBx 391 Rt 1
Furlough Edna P rRt 3
Furlough Iva D rBx T29 Rt 3
Futrell Stanley B rRt 2
Gallinoto Andrew P rBx 407 Rt 1
Gardner Annie P rBx 228 Rt 4
Gardner Edgar L rBx 259 Rt 4
Gardner Harry L rBx 76 Rt 3
Garner Donald R rBx 312 Rt 3
Gay Emma L rBx T13 Rt 3
Gibbs Eliz A rBx 1325 Rt 1
Gibbs Myrtle S rBx 56f Rt 3
Giles Wm H rBx 223 Rt 2
Glass Bernice rRt 4
Glass Charlie Jr rBx 73 Rt 1
Glass Elzatia J rRt 4
Glass Geraldine rRt 4
Glass James R rBx 67 Rt 1
Glass Linwood C rBx 308 Rt 3
Godwin Annie R rBx 389 Rt 3
Godwin Otis L rRt 4
Goff Franklin rBx 315 Rt 1
Goff Jimmy G rBx 394a Rt 1
Goff Roland M rBx 465 Rt 1
Goff Susan J rRt 2
Gorham James rRt 4
Gorham Leroy rRt 4
Graham Isaah rBx 166 Rt 3
Graham Magadene K rBx 187 Rt 2
Graham Marvin D rBx 318 Rt 3
Graham Mayadlene K rBx 187 Rt 1
Gray David rBx 153 Rt 1
Gray Delores S rBx Ls8 Rt 1
Gray Elmer M rBx 389 Rt 2
Gray Marvin rBx 160 Rt 1
Gray Nathl rRt 4
Griffin Ronald A rBx 309 Rt 3
Grimes Sadie M rBx 684 Rt 1
Grimmer Wm T rBx 304 Rt 2
Grizzard Mary C rBx 476 Rt 2
Gross Johann rBx 1505 Rt 3
Gulley Oscar G Jr rBx 138 Rt 2
Gulley Thos L rRt 2
Gunter Daisy M rBx 430 Rt 3
Gunter Richd A Jr rBx 285 Rt 1
Gurganus Jerry O rBx427 Rt 1
Hadley Julia V rBx T10 Rt 3
Hagans Barbara A rBx 321 Rt 2
Hagans Myrtle C rBx 235 Rt 3
Hagans Shirley J rRt 1
Hall Eunice G rBx 1439 Rt 3
Hall Michl A rBx T8 Rt 3
Hamm James E rBx 196 Rt 3
Hand John P rBx381 Rt 2
Handsome Lougena B rBx Ls68 Rt 1
Hanson Ivey rRt 2
Harden Jo A rRt 2
Harding Priscilla rBx T26 Rt 2
Hardy Betty B rRt 4
Hardy Jennie W rBx 275 Rt 1
Harell Wm H rRt 2
Harper Allen rBx 196 Rt 2
Harper Benj J rBx 92 Rt 2
Harper Douglas W rBx 4168 Rt 3
Harper James rBx 92 Rt 1
Harper James R rRt 2
Harper Jeremiah rBx 278 Rt 3
Harper Johnnie L rBx 283 Rt 4
Harper Joseph J rRt 2
Harper Moses rBx 732 Rt 1
Harper Steph W rBx 36 Rt 3
Harper Wilbert L rBx Fh 4 Rt 4
Harrell Alberta W rBx 382 Rt 4
Harrell Clotee M rBx328 Rt 1

EMPIRE ENTERPRISES ROOFING CO.
TEL. 823-6715
RES. TEL. 823-8939
HWY. 258 N., 27886

Tarboro Printing Co., Inc.
SINCE 1889
COMPLETE PRINTING SERVICE
PUBLISHERS OF The Daily Southerner
504 W. Wilson St., P.O. Box 1119 (27886) Tel. 823-3106

Harrell Ernestine N rBx 105 Rt 3
Harrell Eug rBx 280 Rt 4
Harrell Evelyn P rBx 64 Rt 2
Harrell Floyd H rBx152 Rt 3
Harrell Floyd H rBx 417 Rt 4
Harrell Frances D rBx 94 Rt 4
Harrell Gatha rBx T28 Rt 3
Harrell Geo H rBx 1298 Rt 3
Harrell Hazel H rBx14 Rt 3
Harrell Joseph H rBx66 Rt 4
Harrell Louis E rBx 90 Rt 3
Harrell Martha A rBxjv46 Rt 2
Harrell Marvin L rBx 32 Rt 2
Harrell Rosa S rBx Ls116 Rt 1
Harrell Royal L rBx T13 Rt 2
Harrell Roys J rBx378 T Rt 3
Harrell Terry M rBx 368 Rt 1
Harrell W J rRt 4
Harrell Walter T rBx 413 Rt 3
Harrell Wm A rBx310 Rt 4
Harrell Willie B rBx 44 Rt 2
Harrelson Wade V rBx 26 Rt 4
Harrington Margie T rRt 3
Harris Anne G rBx 684 Rt 1
Harris Annie H rBx 383 Rt 2
Harris Austin E rRt 1
Harris Bill Jr rBx 5 Rt 2
Harris Billy G rBx 678 Rt 1
Harris Bruce A rBx 319 Rt 3
Harris Cindy L rBx 458 Rt 4
Harris Earl rBx259 Rt 3
Harris Frances D rBx 298 Rt 1
Harris Inez W rBx 530 J Rt 1
Harris James E rBx 476 Rt 3
Harris James E Jr rBx 210 Rt 1
Harris James M rBx687 Rt 1
Harris Kenneth R rBx 363 Rt 2
Harris Major R rBx676 Rt 1
Harris Russell Jr rBx 523 Rt 1
Harris Susie B rBx 459 Rt 2
Harris Thelma W rBx183 Rt 3
Harris Wm H rBx 233 Rt 1
Harrison Albert H rRt 4
Harrison Alonzo L Jr rBx 255 Rt 2
Harrison Clyde Jr rRt 4
Harrison Eddie rBx 36 Rt 2
Harrison Ethel R rBx 601 Rt 1
Harrison Helen B rRt 4
Harrison Helen B rBx 80w Rt 1
Harrison James R rBx 16 Rt 1
Harrison Jessie rBx190 Rt 2
Harrison Levon rBx 118b Rt 2
Harrison Morris L rBx454 Rt 1
Harrison Newsome A rBx269 Rt 1
Harrison Ruby W rBx 303 Rt 3
Harrison Shirley R rRt 4
Hart Alf G rBx60 Rt 3
Hart Weldon Jr rBx 257 Rt 3
Hathaway Charlie T rBx 1273 Rt 2
Hathaway Harvey G rBx 525e Rt 1
Hathaway Harvey H rBx 105 Rt 3
Hathaway Herbert E Jr rBx 517 Rt 3
Hathaway Peggy L rBx 541a Rt 1
Hathaway Robt L rBx 157 Rt 1
Hathaway Thos L Jr rBx 147 Rt 4
Hayes Wm H rBx 281m Rt 3
Haywood Alphonso rBx 221 Rt 1
Hazelwood Sandra C rBx 467 Rt 1
Heath Mary C rBx 196 Rt 3
Heath Mary D rRt 4
Heath Mary H rBx 689 Rt 1
Heath Mildred rRt 4
Hendricks Dianne A rBx T49 Rt 3
Herring Annie B rBx 110 Rt 3
Herring Annie B rBx525 Rt 1
Herring Eliz B rBx Ls23 Rt 1
Herring Geneva O rBx 422 Rt 3
Hertzberg Matthew J rBx 303n Rt 3
Hickman Hubert A rBx310 Rt 3
Higgs Geo rBx 5 Rt 4
Higgs Lillie M rRt 4
Higgs Linda A rBx 432 Rt 3
Higgs Milton E rBx 24 Rt 1
Higgs Odell C rBx 133 Rt 1
Hill Donald M rBx 64 Rt 1
Hill James H rBx H6 Rt 3

MOORE LUMBER COMPANY INC.
Complete Line Lumber and Building Materials
"GENERAL CONTRACTORS"
1601 St. Andrews St. 27886 Phone 823-4125

FORBES INSURANCE & REALTY Inc.
ESTABLISHED 1952
MUTUAL INSURANCE—REAL ESTATE
INA
1905 Main St., 27886 Dial 823-3131

"Your Local Friendly Bank,,
EDGECOMBE BANK & TRUST CO.
Commercial - Savings - Trust - Farm Management
318 Main St. 27886 823-6101
North Tarboro Branch, 1717 N. Main St. 823-6101
West Tarboro Branch, Howard Av. and Western Blvd 823-6101
Oak City Branch 798-5061
Fountain Branch 749-2221

Hill Lillian B rRt 4
Hill Madison D rRt 3
Hilliard Estee rBx 15a Rt 1
Hilliard Ester rBx 428 Rt 2
Hilliard Jimmie rBx 23 Rt 4
Hines Linda R rRt 4
Hines Robt rBx135 Rt 3
Hinton Ada D rBx 129 Rt 3
Hinton Charlie L rBx 245 Rt 2
Hinton Eddie Jr rBx 111 Rt 1
Hinton Geo Jr rRt 4
Hinton Geo R rBx 622 Rt 1
Hinton James E rBx Ls31 Rt 1
Hinton Julius rBx185 Rt 2
Hinton Lottie B rRt 4
Hinton Marcus D rBx 240 Rt 3
Hinton Pete rBx 30 Rt 4
Hinton Ray R rBx Ls41 Rt 1
Hinton Raymond M rBx 101 Rt 1
Hinton Sandra D rBx 402 Rt 3
Hinton Willie rBx170 Rt 3
Hoard Doris G rRt 4
Hodge Jack R rBx 186 Rt 3
Hoggard Geo W rBx 180 Rt 4
Hoggard Geo W rBx81 Rt 1
Holland Janet W rBx 156 Rt 3
Holland Phyllis P rBx 306 Rt 1
Holley Dorothy E rBx 80 Rt 1
Hollis Guilford H rBx 605 Rt 1
Hollis Wm E Jr rBx W9 Rt 1
Holloman David L rRt 2
Holloman Lillian L rBx 149 Rt 3
Holmes Charlie K rBx 514 Rt 3
Honesty Thelma L rRt 1
Hooten Charles R rBx 507 Rt 3
Hopkins Charlie L rBx 57 Rt 3
Hopkins Jodie rBx 518 Rt 1
Hopkins Joyce B rRt 4
Hopkins Ray A rBx233 Rt 1
Horne Henry rBx 121 Rt 3
House Junius H rBx 195 Rt 1
House Patricia A rBx 399 Rt 2
Howard Johnnie rRt 4
Howard Mattie H rBx 45a Rt 1
Howard Richd F rBx611 Rt 1
Howell Clifton E rBx 402 Rt 4
Howell Elbert D rRt 4
Howell John R rBx 142f Rt 3
Howell Pauline T rRt 4
Howell Russell rBx 520 Rt 1
Hudson Dewey V rBx 258k Rt 3
Hudson Richd C rBx 14 Rt 3
Hunter Roger L rBx 256 Rt 2
Huskins John V rBx107 Rt 2
Hyde John L rBx 66 Rt 2
Hyde Ralph W rBx 359 Rt 2
Hyde Wm R rBx 492 Rt 4
Hyman Annie L rBx 333 Rt 1
Hyman Arth P rBx33b Rt 2
Hyman Carlton E rBx 167 Rt 4
Hyman Carlton E rBx 301 Rt 4
Hyman Earl R rBx 18 Rt 2
Hyman Elsie R rBx46b Rt 3
Hyman Geo C rBx 386a Rt 1
Hyman Joe rBx 318 Rt 3
Hyman John R rBx 173 Rt 4
Hyman Johnny E rBx 690 Rt 1
Hyman L E rBx 207 Rt 1
Hyman Louis rRt 4
Hyman Mattie H rRt 4
Hyman Robt L rBx Ls92 Rt 1
Hyman Willow Jr rBx 372 Rt 1
Ingram Naomi V rBx Jv19 Rt 3
Inkell Deloris Z rBx T1 Rt 3
Inkell Theo J Jr rBx T24 Rt 3
Ivey Linda R rBx 46 Rt 2
Jackson Amos B rBx 203 Rt 3
Jackson Curtis R Jr rBx 159 Rt 3
Jackson Eliz B rRt 1
Jackson Raymond L rRt 2
Jacobs Edison A rBx 60 Rt 4
Jacobs Mattie M rBx 408 Rt 4
James David E rBx T16 Rt 2
James David O rBx 422 Rt 3
James Eddie E rBx 360 Rt 4
James Eug rBx 257 Rt 1
James Glenn C rBx 234 Rt 4
James Henry L rBx 378 Rt 2
James Norman O rBx 423 Rt 3
James Ronnie E rBx 246 Rt 4
James Teddy R rBx T3 Rt 2
James Winifred B rBx 265 Rt 4
Jefferson Robt J rRt 2
Jenkins Ernest rBx 530e Rt 1
Jenkins James A rBx T52 Rt 3
Jenkins Pauline B rBx 299 Rt 3

Your Blue Ribbon Printer For East Carolina
CLAYTON-PERRY PRINTING COMPANY
PHONE 823-5121
Since 1892
600 Main St. Tarboro, N.C. (27886)

SINCE 1935
SHOOK
INSURANCE AGENCY
LIFE - AUTO - FIRE - CASUALTY
Howard Bldg., 119 E. St. James St. 27886 Dial 823-2232

Benton Furniture Co.
Kelvinator Appliances—Sylvania TV's
Complete Home Furnishings
229 MAIN ST. 27886 TEL. 823-3834

Jenkins Ralph Jr rBx 81f Rt 3
Jenkins Rosetta B rBx111 Rt 3
Jenkins Sandra C rBx 174 Rt 3
Jenkins Wm R rBx62 Rt 3
Jernigan Eloise G rRt 3
Jernigan James C rBx62 Rt 3
Johnson Addie M rBx 86f Rt 1
Johnson Adell C rBx 90 Rt 1
Johnson Bernard rRt 1
Johnson Charles E rBx 16 Rt 2
Johnson Claude Jr rRt 4
Johnson Doristine J rBx 403 Rt 3
Johnson Ernest E rBx 434 Rt 3
Johnson Irene rRt 4
Johnson James E rBx262 Rt 1
Johnson James H rBx 28 Rt 3
Johnson James L rBx 186 Rt 3
Johnson Jo N rBx 438 Rt 1
Johnson John H rBx 441 Rt 2
Johnson Lester Jr rBx 1498 Rt 1
Johnson Lucy P rBx 210 Rt 4
Johnson Melvin D rBx 86f Rt 3
Johnson Melvin R rBx 202 Rt 1
Johnson Milton D rRt 4
Johnson Milton M rRt 1
Johnson Nathan B rRt 1
Johnson O K rRt 1
Johnson Paul L Jr rBx 121d Rt 4
Johnson Ralph D rBx 227 Rt 1
Johnson Robt L rBx 71 Rt 2
Johnson Robt W rBx 142 Rt 3
Johnson Susie G rBx 515 Rt 3
Johnson Thos E rBx 185 Rt 4
Johnson Wm E rRt 1
Johnson Wm L rBx 22 Rt 4
Johnson Wm M rRt 2
Johnson Wm S rBx 131 Rt 4
Johnson Willie T rBx356 Rt 2
Jones Betty L rBx 63 Rt 2
Jones Burton H rBx 137k Rt 3
Jones Casey rBx 456 Rt 2
Jones Claretha K rRt 4
Jones Earl G rRt 4
Jones Edw M rRt 3
Jones Elbert L rBx 439h Rt 2
Jones Eliest rRt 4
Jones Ernest L rRt 1
Jones Evester rBx 744 Rt 1
Jones Fred rBx 321 Rt 1
Jones Geo E rBx 1204 Rt 2
Jones Geo T rBx 44 Rt 2
Jones Gilda C rBx 223 Rt 1
Jones Hosia C rBx 25 Rt 1
Jones James C rBx 165 Rt 3
Jones James H rBx76 Rt 4
Jones James I rRt 2
Jones James J Jr rRt 4
Jones James L rBx 313 Rt 2
Jones Jesse L rBx 514 Rt 3
Jones Joe M rBx150 Rt 2
Jones Johnnie R rRt 1
Jones Joseph L rBx 507 Rt 1
Jones Julia C rBx 621 Rt 1
Jones Kelly rRt 4
Jones Leonard rBx 461 Rt 1
Jones Louis P rBx 421 Rt 1
Jones Mamie B rBx 202 Rt 1
Jones Margt A rBx 227 Rt 3
Jones Marvin rRt 4
Jones Robt L rBx 403 Rt 3
Jones Robt W rBx460 Rt 2
Jones Rolft V rBx80 Rt 4
Jones Russell L rBx 81c Rt 1
Jones Russell L rRt 4
Jones Spencer W rBx 246a Rt 1
Jones Thos C rBx 151 Rt 1
Jones Viola B rBx Ls13 Rt 1
Jones Walter C rBx 479 Rt 1
Jones Warren R rBx302 Rt 2
Jones Wm A rBx 99 Rt 1
Jordan Wm rBx 255 Rt 1
Joseph Norman rBx 519 Rt 1
Joyner Frank B rBx286 Rt 4
Joyner Gwendolyn rBx 56 Rt 2
Joyner Herbert R rBx H22 Rt 3
Joyner Junior L rRt 4
Joyner Laura J rBx 165 Rt 2
Joyner Mary W rBx 139 Rt 4
Joyner Robt L rBx 97 Rt 3
Joyner Wayland rBx 74 Rt 2
Joyner Willie G rBx 422 Rt 3
Kearney General rBx 102 Rt 1
Kearney Joe Jr rBx 82 Rt 1
Kearney Joseph rBx 188 Rt 2
Kearney Josephine P rBx 619 Rt 1

TREVATHAN CONTRACTORS
HOUSE DEMOLISHING
Landscaping — Septic Tanks — Lot Clearing
Rt. 1, Box 148A, Macclesfield, N.C. (27852) Tel. 827-5855

Tarboro Concrete & Building Supplies, Inc.
Ready Mixed Concrete - Concrete Blocks - Lightweight Blocks
Bethel Highway, P.O. Box 629, Tarboro (27886)
Dial 823-4184

TARBORO SAVINGS & LOAN ASSOCIATION
SAVINGS INSURED UP TO $40,000
ESTABLISHED 1905
Tel. 823-3116

SINCE 1940
GENERAL INSURANCE REALTORS
BARNHART AGENCY, INC.
501 Main St. Corner Church St. (27886)
Tel. 919 823-6181

True Value HARDWARE STORES
Marrow-Pitt Hardware Co., Inc.
SERVING TARBORO AND SURROUNDING AREA SINCE 1913
305 Main St., 27886
Dial 823-3127

Kearney Little D rBx187 Rt 2
Kearney Philuster rBx 189 Rt 2
Kearney Roland Jr rBx 57 Rt 2
Keel Billy R rBx 39 Rt 2
Keel Charles A rBx 455 Rt 3
Keel Delle C rBx 499 Rt 3
Keel James E rBx 100 Rt 3
Keel Joseph P rBx 308 Rt 4
Keel Walter H rBx 255 Rt 1
Keeter Phillip D rBx 79f Rt 3
Keeter Steve K rBx 401 Rt 1
Kennedy Theo B rBx 14 Rt 3
Kenney John H rBx 81 Rt 2
Kenney Norfleet Jr rBx 97a Rt 1
Kenney Theresa A rBx 176 Rt 2
Kenney Wm H rBx 221 Rt 2
Killebrew Clater P rRt 3
Killebrew Saml J rBx 552 Rt 1
Killebrew Saml J rRt 4
King Cora W rBx 149a Rt 1
King Donald R rBx 230 Rt 1
King Mabel S rBx P16 Rt 3
King Robt L rBx 193m Rt 3
King Robt L Jr rBx P12 Rt 3
Kinnin David H rBx Jv7 Rt 2
Kinnin Harvey T rBx 551 Rt 1
Kirkland Roscoe S rBx 464 Rt 2
Knight Albert R rBx 270 Rt 3
Knight Curtis L rRt 4
Knight Emma W rBx 43 Rt 3
Knight Fannie B rBx 53a Rt 1
Knight Forrest L rBx 433 Rt 3
Knight Frank rBx 285 Rt 4
Knight Herman rBx 11 Rt 1
Knight James W rBx 155 Rt 1
Knight John T rBx 438 Rt 2
Knight Johnnie rRt 4
Knight Johnnie R rBx 152 Rt 1
Knight Martha J rBx 532 Rt 3
Knight Ola M rBx 320 Rt 2
Knight Ralph rBx 366 Rt 1
Knight Thad C rRt 4
Knight Theo R rBx 288 Rt 1
Knight Walter rRt 4
Knight Wm C rBx 443e Rt 3
Knight Wm H rBx 101 Rt 1
Knight Woodie Y rBx 153 Rt 1
Knox Alice C rBx 265 Rt 3
Knox Grover L Jr rBx 31 Rt 1
Knox James W rBx 500 Rt 1
Knox Jimmy rRt 2
Knox Pauline D rBx 569 Rt 1
Knox Roger P rBx 266 Rt 4
Koonce Junius H rBx 140 Rt 2
Kornegay Ethel H rBx 592 Rt 1
Lackhart Frances S rBx 121 Rt 1
Lamm Margie F rBx 103 Rt 3
Lamm Shelby J rBx 22 Rt 4
Lancaster Dean E rBx 116e Rt 3
Lancaster Joe rBx 166 Rt 4
Lancaster Mamie L rBx 316e Rt 3
Lancaster Mary T rBx 284 Rt 4
Land James H rRt 3
Land Raymond E rRt 3
Lane Clyde rBx 433 Rt 2
Lane James C rBx 220 Rt 1
Lane Joseph M rRt 4
Lane Joshua W Jr rBx 352 Rt 2
Lane Robt L rBx 618 Rt 1
Lane Ruby W rBx 595 Rt 1
Langley Kenzie L rBx 156 Rt 2
Lanier Horace A rBx 400 Rt 3
Lanier James H rBx 313k Rt 3
Lassiter Charles R rBx 202 Rt 1
Lassiter Ruth B rRt 2
Latham Mary H rRt 1
Latham Oscar rBx 491 Rt 4
Lathan Dollie A rBx 535 Rt 1
Lawrence Cath rBx 425 Rt 4
Lawrence David E rBx 354 Rt 4
Lawrence Geo R rBx 132 Rt 3
Lawrence Maggie M rRt 4
Lawrence Mc Coy rBx 77 Rt 2
Lawrence Rickie E rBx T9 Rt 3
Lawrence Sarah M rBx 38 Rt 2
Lawrence Victoria B rRt 4
Layton Richd I rBx 284 Rt 4
Lee Ernest C rBx 536 Rt 1
Lee James C rBx 411 Rt 1
Lee Johnny L Jr rBx 172 Rt 3
Lee Marvin R rBx 477e Rt 1
Lee Sue A rBx 174 Rt 3
Lee Sue P rBx 179a Rt 3
Leggett Ervin rBx 238 Rt 4
Leonard Spencer S rBx 403 Rt 1
Lewis Alton R rBx 54 Rt 4
Lewis Betty M rBx 91 Rt 3
Lewis Bobby R rBx 115 Rt 1
Lewis Donna Y rBx 333 Rt 2
Lewis Edw U rRt 3
Lewis Geo rRt 1
Lewis Herbert W Jr rBx 277 Rt 4
Lewis Ida N rBx 419 Rt 1
Lewis James A rBx Ls58 Rt 1
Lewis James E rRt 4
Lewis James T rBx 56e Rt 3
Lewis Jane W rBx 92 Rt 3
Lewis Jimmie L rBx 80 Rt 3
Lewis Joseph rRt 2
Lewis Linwood W rBx 350 Rt 4

EDGECOMBE MOTOR CO., Inc.
Sales—Service
"FORD AUTHORIZED LEASING SYSTEM"
Dial 823-3166
1900 Main St. 27886
FORD
SERVICE MERCURY

Lewis Matthew rRt 4
Lewis Monnie E Jr rBx 600 Rt 1
Lewis Raymond Jr rBx 534 Rt 1
Lewis Robt P rBx 108 Rt 3
Lewis Ruth G rBx 417 Rt 3
Lewis Ruth G rBx 110 Rt 1
Lewis Thea D rBx 151 Rt 1
Lewis Vernon W rBx 688 Rt 1
Lewis Wm F rBx 459 Rt 3
Lewis Willie E rBx 79 Rt 1
Lewis Willie E rRt 4
Liles Gilmore A rBx 442 Rt 3
Lilley Lester E rBx 590 Rt 1
Lilley Lester E rBx 460 Rt 3
Lindberg Charles rBx 281 Rt 1
Linkous Saml P rBx 377 Rt 2
Little Billie R rBx 209 Rt 4
Livesay Betty J rBx Fp11 Rt 2
Livesay Mildred rRt 4
Livesay Pauline C rBx 688 Rt 1
Llano Lucy A rBx 110 Rt 2
Lloyd Elijah rBx 392b Rt 3
Lloyd Patricia M rBx 34 Rt 3
Lockhart Susan K rBx 120e Rt 1
Locklear Ozro rBx 415 Rt 1
Lones James R rBx T20 Rt 2
Long Henry E rBx 29 Rt 2
Long James E rBx T70 Rt 3
Long Joe E rBx Jv38 Rt 2
Long Leslie D rBx 95 Rt 4
Long Maggie L rRt 4
Long Nick rBx 522 Rt 3
Long Vance D rBx 387 Rt 2
Long Wm L Jr rBx P2 Rt 3
Lucas Richd W rRt 2
Lucas Sam N rBx 161 Rt 2
Lynch Annette rBx 468 Rt 2
Lynch Annie B rRt 4
Lynch Clayton Jr rBx Ph1 Rt 1
Lynch Curtis L rBx 443 Rt 1
Lynch Donald R rBx 3138 Rt 3
Lynch James R rBx 360 Rt 1
Lynch Richd rBx 359 Rt 1
Lynch Shelby S rRt 2
Lynn Ben B rBx 351 Rt 3
Lynn Brenda H rBx 66 Rt 4
Lynn David E rBx 204b Rt 2
Lynn Elmer L rBx 77 Rt 3
Lynn Joseph F rBx 52 Rt 3
Lynn Walter F Jr rBx 206 Rt 2
Lyons Beulah R rBx 214 Rt 2
Lyons Columbus rBx 258 Rt 2
Lyons Henry rBx 274 Rt 2
Lyons James E Jr rBx 182 Rt 2
Lyons Jesse R rBx 407 Rt 4
Lyons Jessie rBx 147 Rt 2
Lyons Johnnie F rBx 389k Rt 3
Lyons Richd rRt 4
Lyons Robt E rBx 254 Rt 2
Lyons Robt E rBx 181 Rt 2
Lyons Roscoe rBx 413 Rt 4
Lyons Susie R rRt 4
Mac Condery Johnny rBx 139 Rt 3
Mac Donald Margt M rBx W1 Rt 1
Mack John E rBx 572 Rt 1
Macnix Gladys rBx 342b Rt 1
Madry Lawrence R rBx 105 Rt 2
Mallory Darious L rBx 131 Rt 1
Mallory Ethel C rRt 4
Malone Gypsy B rRt 4
Mandt Claudia H rBx 517 Rt 3
Manning Arth R rBx 268a Rt 2
Manning Billy P rBx 485 Rt 4
Manning Dora W rBx 259 Rt 2
Manning Joseph E rBx 324 Rt 3
Manning Luther L rBx 144 Rt 3
Manning Thos E rBx 547 Rt 1
Marks Frances M rBx 495 Rt 4
Marlow Roland H rBx 78 Rt 4
Marshall Rudolph F rBx T67 Rt 3
Martin Deborah B rBx 26 Rt 2
Maryland Mandonia rBx 266 Rt 3
Massengale Lovie A rBx 219 Rt 2
Massengill Leonard A rBx 10 Rt 2
Matthewson Amy A rRt 4
Matthewson Mary S rRt 4
Matthewson Mary W rBx 276 Rt 1
Matthewson Willie R rRt 4
Mayfield Nathan J rBx 281 Rt 4
Mayo Columbus W rRt 1
Mayo Daisy W rBx 103 Rt 1
Mayo Edgar E Jr rBx 1473 Rt 3
Mayo Jesse R rRt 1
Mayo John rBx 405 Rt 4
Mayo Myrtle L rBx 475 Rt 4
Mays Linda L rBx 76 Rt 1
Mc Battle Curtis rBx 244 Rt 3
Mc Bryde Grace G rBx 184c Rt 3
Mc Candless John C rBx 697 Rt 1
Mc Cormick Saml W rBx 212 Rt 3
Mc Dowell Addie rBx 339 Rt 2
Mc Dowell Bessie S rRt 2

DELUXE CLEANERS
YOUR CLOTHES ARE VERY EXPENSIVE - PROFESSIONAL DRY CLEANING KEEPS THEM LOOKING EXPENSIVE!
EVERY GARMENT A MASTERPIECE
WE CARE ABOUT THE WAY YOU LOOK
2219 MAIN ST., FILLMORE VILLAGE (27886)
TEL. 823-2284

our 66th year of service
C. Earl Coker
YOUR Independent Insurance AGENT
COBB, KITTRELL & COKER AGENCY
INSURANCE — REAL ESTATE
BOX 43, PINETOPS, N.C. 27864
TELEPHONE 827-5131

Mc Dowell John P rBx 118 Rt 2
Mc Dowell Lemuel Jr rBx 356 Rt 2
Mc Dowell Temperance C rRt 2
Mc Dowell Willie rRt 1
Mc Duffie Saml rBx 3 Rt 2
Mc Eachin James B rBx 86 Rt 1
Mc Farlin Brenda A rRt 1
Mc Farlin Leroy rBx 435 Rt 2
Mc Farlin Sarah E rBx 439j Rt 2
Mc Kenzie Leonard rRt 1
Mc Kinney Karen J rBx H6 Rt 3
Mc Kinsey Marian A rBx 132 Rt 2
Mc Lawhorn Edna H rBx 110f Rt 3
Mc Neil Charlie rBx 1265 Rt 1
Mc Neil James L rBx 9 Rt 4
Medford Gladys L rBx 399 Rt 2
Medford Harvey K rBx 400 Rt 2
Medford Kenneth R rBx 397 Rt 2
Medford Noyel J rRt 2
Medford Reginald D Jr rBx 201 Rt 3
Meeks Eddie L rBx 38 Rt 1
Meeks James E rBx 39 Rt 1
Mercer Katrine G rBx 288 Rt 3
Mercer Roberta J rBx 127g Rt 1
Messer Carl B Jr rBx 19 Rt 3
Mewborn Thos L rRt 4
Midgett Alf C rBx T64 Rt 3
Millard Deborah R rBx 273 Rt 1
Miller Cora L rBx515 Rt 1
Miller Henry J rBx 1293 Rt 2
Miller James T rBx388 Rt 3
Miller Kenneth T rBx 12 Rt 2
Mitchell Geo W rBx Ls28 Rt 1
Mitchell Judy J rBx 17 Rt 2
Mitchell Leroy rBx 15c Rt 3
Mitchell Linda D rBx 10 Rt 1
Modein Lee R rBx 230 Rt 4
Moffitt Retha J rBx 470 Rt 3
Moore Charles A rBx 47 Rt 1
Moore Clarence A rBx 595 Rt 1
Moore Dewey B rRt 2
Moore James T rBx 105a Rt 3
Moore John O rBx 331 Rt 1
Moore Lenzie W rBx 221 Rt 4
Moore Leroy rBx 268 Rt 4
Moore Leroy Jr rBx 424 Rt 1
Moore Thos rBx 13d Rt 1
Moore Thos E rBx 423w Rt 3
Moore Wiley C Jr rBx 135 Rt 3
Moore Wm D rBx 327 Rt 2
Morgan Bill rRt 3
Morgan Shelby J rBx T39 Rt 3
Morgan Wiley rBx 90 Rt 3
Morgan Willie C rBx 57 Rt 1
Morning Doris H rBx Ls57 Rt 1
Morning Milton rBx 336 Rt 1
Morris Bruce L rBx 448 Rt 4
Morris Donnie R rBx 571 Rt 1
Morris Fred L rBx 175 Rt 2
Morris Lois M rBx 500 Rt 3
Morris Robt rBx 91 Rt 1
Morris Walter H rBx 60 Rt 3
Morris Walter L rRt 3
Moseby C rBx 294 Rt 3
Moss Wm rBx 282 Rt 1
Moyer Fredk rBx T7 Rt 2
Mumford Stella rBx 501 Rt 3
Munden Margt J rBx H20 Rt 3
Murfee James F rBx 550 Rt 1
Murphrey Sherrod B rBx 521a Rt 1
Murphy Henry W rBx Fp36 Rt 2
Murphy Jessie M rBx 291 Rt 1
Murphy Mary G rBx 4118 Rt 1
Murphy Robt T rBx 414 Rt 1
Myers Jesse A rBx 1286 Rt 2
Myers Sam M rRt 2
Myers Shirley H rBx 252 Rt 2
Nash Pembroke rRt 4
Neal Charles E rBx 449 Rt 3
Neer Gail R rBx 139c Rt 4
Nelson Burtis C rBx 10 Rt 2
Nettles Josephine B rRt 3
Newberry Sidney E rBx Fp41 Rt 2
Newell Charlie A rBx 568 Rt 1
Newell Warren H rBx 483 Rt 1
Newell Warren H Jr rRt 4
Newkirk Larry rBx 137 Rt 3
Newton Jonathan L rBx 385b Rt 3
Nichols Curtis L rBx 371 Rt 4
Nichols Marvin E rBx 240b Rt 4
Noble Alex III rBx 513 Rt 1
Noble Clyde rBx 583 Rt 1
Nobles Roosevelt rRt 1
Nobles Sharon S rRt 3
Norfleet Milton rRt 4
Norris Charles H Jr rBx 112e Rt 1
Norris Jeffie T rBx 22m Rt 2
Norris Linwood E rBx 12 Rt 2
Norris Tony S rBx 104 Rt 1
Norris Willie C rBx 535 Rt 3
Norville Albert R rBx 262 Rt 1

TAXI

CITY CAB OF TARBORO, INC.
13 TAXICABS TO SERVE YOU 24 HRS.
ALSO WRECKER SERVICE
Tels. 823-2600 823-8000

Nunnery John K rBx 185 Rt 4
Oakley Albert A rBx 79 Rt 4
Oakley Leona M rBx 414 Rt 1
O'Neal Essie W rBx 254 Rt 4
O'Neal Paul G rBx 261 Rt 1
Overstreet Randall P rBx 104 Rt 2
Overton Robt L rBx 34 Rt 2
Owens Boyce C rBx 65 Rt 3
Owens Durwood H rBx 78 Rt 3
Owens Ivey R rRt 4
Owens James L rBx 64 Rt 4
Owens Kenneth C rRt 4
Owens Raymond L rBx 49 Rt 2
Padgett James E rBx 484a Rt 1
Padgett Joe S rBx 76 Rt 2
Page Ashley R rBx 20 Rt 2
Page Connie A rBx 10 Rt 3
Page Jimmie A rBx 380 Rt 3
Page Wm M rBx 604 Rt 1
Parker Berry E rBx 90 Rt 2
Parker Charles A rBx P15 Rt 3
Parker Cleveland R rBx 234 Rt 2
Parker Geo rBx 476 Rt 3
Parker Geraldine rRt 1
Parker Horace S rBx 388 Rt 4
Parker James H rBx 253 Rt 4
Parker James T rBx 595 Rt 1
Parker Jesse W rBx 17 Rt 3
Parker Joe rBx 391e Rt 3
Parker Larry D rBx 364 Rt 4
Parker Linda T rBx 13 Rt 2
Parker Mary A rBx 244 Rt 3
Parker Matilda rRt 4
Parker Pally A rBx T56 Rt 3
Parker Richd R rBx 368 Rt 4
Parker Terica rBx 373 Rt 4
Parker Wilbur C rBx 356 Rt 4
Parker Wm M rBx 28 Rt 4
Parker Willie rBx 392 Rt 3
Parker Willie E rBx Ls17 Rt 1
Parker Yvonne rRt 4
Parrisher Bonnie S rBx 151 Rt 4
Parrisher Edna B rBx 316 Rt 2
Parrisher Mary W rBx 43 Rt 3
Patterson Gladys R rBx 95 Rt 3
Patterson Ronald E rBx 154 Rt 3
Payne Harry A rBx 305 Rt 3
Peace Susan rBx 201 Rt 3
Peaden Arth A rBx T15 Rt 3
Peaden Edw E rRt 4
Peaden Jimmy W rBx 319 Rt 4
Peaden Roy A rBx 316 Rt 4
Peaden Russell W rBx 489 Rt 4
Peele Charlie L rBx 615 Rt 1
Peele Ethel M rBx 230 Rt 3
Peele Jesse R rBx 349 Rt 1
Peele Katie M rBx T4 Rt 2
Pender Anthony rBx 122 Rt 2
Pender Vinson W rBx 120 Rt 2
Penwell Pearl C rBx 224 Rt 1
Perkins Delia J rRt 4
Perkins Maggie O rRt 4
Perry Curtis L rBx 439b Rt 2
Perry Gerald H rBx 143 Rt 3
Person Frankie E rBx Ls80 Rt 1
Person Herbert rRt 1
Person Jerleen H rBx 519 Rt 3
Pettaway Bertha E rRt 4
Pettaway Charlie S rBx 128 Rt 2
Pettaway Charlotte B rBx 563 Rt 1
Pettaway Debbie D rBx 66 Rt 1
Pettaway Jean D rRt 1
Pettaway Joyce H rBx 39e Rt 3
Pettaway Margt rRt 1
Pettaway Sylvester Jr rBx 481 Rt 2
Phelps Ervin E rBx T3 Rt 2
Phillips Benj H rBx 128 Rt 4
Pierce Margt H rBx 181 Rt 3
Pilgreen Glenn M rBx 1515 Rt 2
Pinkerton Wm H rRt 2
Pippen Curtis rBx 140 Rt 3
Pippen Fred rBx 22 Rt 2
Pippin Eug rBx 19 Rt 1
Pitt Brenda J rRt 4
Pitt Cleveland rBx 167 Rt 4
Pitt Ernest rRt 4
Pitt Lillian P rRt 4
Pitt Richd H rBx 595 Rt 3
Pittman Bernard D rBx 1431 Rt 2
Pittman Berry Jr rRt 2
Pittman Cynthia M rBx 21 Rt 3
Pittman Danny C rRt 2
Pittman Geo W rBx 212 Rt 3
Pittman James R rBx 127f Rt 1
Pittman Lewis Jr rBx 505 Rt 1
Pittman Lillie L rBx 44 Rt 2
Pittman Mamie D rRt 4
Pittman Margt M rBx 265 Rt 2
Pittman Mary L rBx 263 Rt 2
Pittman Richd T Jr rBx 243 Rt 2
Pittman Rossie L Jr rBx 67 Rt 2
Pittman Ruth E rBx 340 Rt 1
Pittman Sara G rBx 252 Rt 2
Pittman Vonezell rBx 70 Rt 2
Pittman Willie J rBx 243 Rt 3
Plemmer Isaac L rBx Ls70 Rt 1
Plemmer Walter Jr rRt 4

"Satisfaction is our most important product."
Coastal Plain RADIO
SALES AND SERVICE
"The Bee Keeper"
C.B. Radios
Scanners
Car Stereos
and
Accessories
(919) 823-7353
2005 N. MAIN ST. (27886)

Pollard Alice F rBx 169 Rt 3
Pollard Don C rRt 1
Pollard Ezzard C rBx 211 Rt 1
Pollard Fred Jr rBx 397 Rt 1
Pollard Jesse J rBx 3 Rt 3
Pollard Orlando R III rBx 204 Rt 1
Pollard Randy L rBx 265 Rt 4
Pollard Willis P rBx 27 Rt 4
Pollock Donald R rBx 618 Rt 2
Polter Steph R rBx Jv 47 Rt 2
Pope Dorothy G rBx 379 Rt 2
Pope Levon rBx 297 Rt 2
Porter Geo A rRt 1
Porter Herman L rBx 25 Rt 1
Porter Richd rBx 312 Rt 1
Porter Viola B rBx Ls13 Rt 1
Posey Mary K rBx T24 Rt 2
Powell Betty C rBx 439h Rt 2
Powell Carolyn C rBx 57 Rt 1
Powell Charlie E rBx 397 Rt 3
Powell Clarence R rBx 394 Rt 1
Powell Edw T rBx 377 Rt 2
Powell James C rBx 384 Rt 2
Powell James C Jr rRt 4
Powell James R rBx 72 Rt 1
Powell Joseph C rRt 3
Powell Lendora P rBx 177 Rt 3
Powell Magnolia B rBx 593 Rt 1
Powell Mariah B rRt 4
Powell Mary L rBx 292 Rt 2
Powell Mattie A rBx Ls16 Rt 1
Powell Nathl rBx 395 Rt 2
Powell Roosevelt rRt 4
Powell Rosa L rBx 418 Rt 3
Powell Thos T rBx 86 Rt 3
Powell Vinston R rBx 171 Rt 3
Powell Willie L rBx 47 Rt 1
Prescott Ruth W rBx 131a Rt 1
Price Harriet B rBx 447 Rt 3
Price James R rBx 79 Rt 3
Price Joyce E rBx 441 Rt 1
Price Viola S rBx 585 Rt 1
Pridgen Evelyn C rBx 61 Rt 4
Pridgen Fred rBx 386 Rt 2
Pridgen Geo W rBx 234 Rt 3
Pridgen Jeanette D rBx 303r Rt 3
Privette Wm N rBx 81 Rt 3
Proctor Albert L Jr rBx Jv33 Rt 2
Proctor Archie D rBx 183 Rt 3
Proctor Benj R rBx 32 Rt 2
Proctor Bettie D rBx 584 Rt 2
Proctor Dennis E rRt 2
Proctor Geo L rBx 245 Rt 3
Proctor Michl L rBx 246 Rt 3
Proctor Ollen O rRt 2
Pruden Luther G rBx T61 Rt 3
Pulver Everett L rBx 445 Rt 2
Purington Margt L rRt 1
Purvis Bobby E rBx 252 Rt 2
Purvis Geo rRt 4
Purvis John E rRt 3
Purvis John P rBx 401 Rt 1
Purvis Wm E rBx 627 Rt 1
Rackley Phil H rRt 3
Ramsey Richd L rBx 101 Rt 4
Randolph Gladys C rRt 4
Randolph James C rBx 150 Rt 1
Randolph Joseph rRt 1
Randolph Michl R rRt 1
Ransome Ben rBx 343 Rt 2
Ransome James L rRt 1
Ransome Maniza I. rBx 79 Rt 2
Ransome Wm A rBx 439 Rt 2
Raynor David L rBx 558a Rt 1
Reason Walter rBx 537 Rt 3
Reid Frank rBx 55 Rt 2
Reiger Richd L rBx 200 Rt 2
Revis Wm L rBx 194 Rt 3
Reynolds Arth rRt 4
Reynolds Edw A rBx 378w Rt 3
Reynolds Raymond L rBx 575 Rt 1
Richardson Willie R Jr rBx 454 Rt 3
Ricks Marion L rBx 26 Rt 1
Riddick Harry L rBx 264 Rt 2
Riddle James H rBx 28 Rt 4
Robbins Helen J rBx 139b Rt 4
Roberson Beauferd rRt 1
Roberson Robt L rBx 374 Rt 1
Roberson Wm L rRt 4
Robertson James E Jr rBx T51 Rt 3
Robertson Robt E rBx 2 Rt 1
Robinson Eddie Jr rBx 61 Rt 2
Robinson Geo H Jr rBx 568 Rt 1
Robinson James E rRt 4
Robinson James F rBx 274 Rt 1
Robinson Nina W rRt 2
Robinson Spencer rBx 542 Rt 1
Robinson Walter L Jr rRt 4
Rochelle Cecil H rBx 246 Rt 3
Rochelle Curtis A rBx 369b Rt 2
Rochelle Jack A rBx 20 Rt 4
Rogers James D rBx 542a Rt 1
Rogers Preston E rBx 388 Rt 2
Rogers Robt D rBx 1 Rt 2
Rogerson Ira Jr rRt 2
Rogister Robt E rBx 366b Rt 2

Tarboro Printing Co., Inc.
SINCE 1889
COMPLETE PRINTING SERVICE
PUBLISHERS OF The Daily Southerner
504 W. Wilson St., P.O. Box 1119 (27886) Tel. 823-3106

Rook Janice A rBx 60 Rt 4
Rose Barbara M rBx145 Rt 3
Rose Bobby E rBx 14 Rt 3
Rosenkoetter Robt M rBx8 Rt 2
Rowe Bobby G rBx P10 Rt 3
Ruffin Alex rBx 187 Rt 3
Ruffin Curtis E rBx 21 Rt 3
Ruffin Ethel V rBx 280 Rt 1
Ruffin Maggie L rRt 4
Ruffin Margt J rRt 4
Ruffin Mary E rBx 300 Rt 3
Ruffin Robt C rBx 108 Rt 2
Rutledge Gilbert D rBx 71 Rt 1
Rutledge Mary S rBx 71 Rt 4
Salisbury Johnny C rBx 347 Rt 1
Sanders Mary A rBx 306 Rt 4
Sanderson Fredk rRt 2
Sanderson Jerry T rBx 31 Rt 3
Sanderson John F rBx 1133 Rt 3
Satterthwait Benj F rBx 333 Rt 2
Satterthwaite Eug P rBx 138 Rt 1
Satterthwaite James P rBx 270 Rt 1
Satterthwaite Jenkins R rRt 1
Satterthwaite Saml R rBx 273 Rt 1
Saunders Ervin rBx 6 Rt 4
Saunders Mary A rBx 34 Rt 1
Saunders Wm rBx 480 Rt 1
Savage Austin rBx 75 Rt 4
Savage Edgar L rBx 688a Rt 1
Savage Geo W rBx 497 Rt 4
Savage Harry L Jr rBx 155 Rt 1
Savage James H rBx 354 Rt 2
Savage Willie L rBx 157 Rt 2
Sawyer Robt J rBx 1136 Rt 4
Scott Carl S rBx 380 Rt 4
Scott Carol M rBx 12 Rt 2
Scott Dani W rBx 90b Rt 4
Scott Edgar rBx 303 Rt 1
Scott Edith K rBx 23a Rt 2
Scott Geo C rBx 378 Rt 4
Scott Randy A rBx W5 Rt 1
Senter Justin W rRt 3
Sessoms Arth rRt 4
Sessoms Bobby R rBx 57 Rt 3
Sessoms David H rRt 2
Sessoms Donnie F rRt 2
Sessoms Joseph L rBx 48 Rt 3
Sessums Alton F rBx 4a Rt 2
Sharpe Selma D rBx 221 Rt 4
Shaw Ernest W rBx 621 Rt 1
Shaw James Jr rRt 4
Shaw Joe A rRt 4
Shaw Johnnie L rBx 82 Rt 1
Shaw Robt Jr rBx 62 Rt 1
Shaw Robt III rBx 701 Rt 1
Shaw Walter M Jr rRt 4
Shaw Wilbert rBx 5 Rt 1
Shelton Clifton D rRt 3
Shelton Edwin T rBx 445 Rt 3
Shelton Gladys C rBx 443 Rt 3
Shepard Jimmie L rBx Jv 31 Rt 2
Sheridan Johnny Jr rRt 2
Sherrick Charles H rBx 373 Rt 2
Sherrod Danl W rBx 506e Rt 3
Sherrod Debra W rRt 2
Sherrod Frank J rBx 191 Rt 3
Sherrod Henry A rBx 35ls Rt 1
Sherrod Milton J rBx 196 Rt 1
Sherrod Shiloh Jr rBx 31 Rt 3
Shirley Jerry W rBx 1154 Rt 3
Shirley Wm H rBx 241 Rt 3
Short Simon rBx 396e Rt 3
Shortt Elsie W rBx 502 Rt 1
Shrock Della H rBx 375 Rt 1
Shrock Helen R rBx 278 Rt 4
Shrock Mark A Jr rBx 195 Rt 2
Simpkins Bruce H rBx 344 Rt 1
Simpson Lane B Jr rBx 540 Rt 1
Simpson Simon T rBx 234 Rt 1
Skinner Alton R rBx 160 Rt 4
Skinner Jerry W rBx 161 Rt 4
Skinner Johnnie R rBx 177 Rt 3
Skinner Ollin B rRt 4
Slade Lula H rBx 392 Rt 4
Slade Wm E rBx 374b Rt 1
Small Delmar R rBx 16 Rt 2
Smith Alvin W rBx 358 Rt 2
Smith Annie F rBx 323 Rt 2
Smith Annie W rBx 376 Rt 2
Smith Audrey C rBx 362 Rt 3
Smith Betty J rBx 426 Rt 3
Smith Bruce A rBx 362 Rt 1
Smith Cath M rBx 54 Rt 1

MOORE LUMBER COMPANY INC.
Complete Line Lumber and Building Materials
"GENERAL CONTRACTORS"
1601 St. Andrews St. 27886 Phone 823-4125

FORBES INSURANCE & REALTY Inc.
ESTABLISHED 1952
MUTUAL INSURANCE—REAL ESTATE
INA
1905 Main St., 27886 Dial 823-3131

"Your Local Friendly Bank,,
EDGECOMBE BANK & TRUST CO.
Commercial - Savings - Trust - Farm Management
318 Main St. 27886 823-6101
North Tarboro Branch, 1717 N. Main St. 823-6101
West Tarboro Branch, Howard Av. and Western Blvd 823-6101
Oak City Branch 798-5061
Fountain Branch 749-2221

Smith Connie D rBx 270 Rt 4
Smith Debra D rBx 620 Rt 1
Smith Deloa K rBx T47 Rt 3
Smith Edw L rRt 4
Smith Felicia D rRt 2
Smith Harvey L rBx 286 Rt 4
Smith James A rBx 4 Rt 1
Smith John rRt 4
Smith Joseph R rBx 465 Rt 4
Smith Leroy rBx 375 Rt 2
Smith Lillie M rBx 380 Rt 2
Smith Linda M rBx 68 Rt 4
Smith Mac rRt 4
Smith Mervin rRt 1
Smith Ocie H rBx 229 Rt 2
Smith Robt E rBx 77 Rt 3
Smith Selby A rBx 347 Rt 2
Smith Thalia B rBx 349 Rt 2
Smith Thurman L rBx 230 Rt 4
Smith Timothy A rRt 1
Smith Wilda F rBx 1495 Rt 2
Smith Wilda P rRt 2
Spain Marvin L rBx P12 Rt 3
Speaker Brenda D rRt 4
Speight Alice A rBx503 Rt 3
Spencer Linwood rBx Ls53 Rt 1
Spruill Clinton rRt 4
Spruill Herman rBx 482 Rt 1
Spruill Peter rBx T4 Rt 2
Stallings Wm W Jr rBx 195 Rt 4
Stalls Clyde W rBx 493 Rt 3
Stalls Major rBx 10 Rt 4
Stancil James R Jr rBx 552 Rt 1
Stanley Jimmie L rRt 4
Stanley Saundra H rRt 4
Staton Charlie R rRt 4
Staton Irvin A rBx 131 Rt 3
Staton James A rBx 467 Rt 2
Staton Lester rBx 250 Rt 1
Staton Lester rBx 400 Rt 3
Staton Liza K rBx 93 Rt 1
Staton Lottie C rBx 22 Rt 1
Staton Mack L Jr rBx 497 Rt 1
Staton Phillip C rBx 249 Rt 1
Staton Sam rBx 286 Rt 1
Staton Sylvester H rRt 4
Staton Thurman L rBx 163 Rt 2
Staton Wm rBx 149 Rt 2
Staton Wm M rBx 228 Rt 3
Staton Willie M rBx Ls19 Rt 1
Stewart Ailleen S rBx 209 Rt 2
Stewart Peggy W rBx 254 Rt 1
Stilley Wm C rBx 201 Rt 1
Stith Benj Jr rBx 37 Rt 3
Stith Vincent E rBx 243 Rt 3
Strickland Armie F rBx 197 Rt 2
Strickland Avery L rBx 30 Rt 2
Strickland Claxton rBx Jv14 Rt 2
Strickland Joyce T rBx 1224 Rt 2
Stroud Ernest D rBx 1231 Rt 3
Stroud Ernest K rBx 5 Rt 3
Stroud James G rBx260 Rt 1
Stroud Joseph M rBx4 Rt 3
Stroud Nellie H rBx 493 Rt 4
Stroud Stanley J rRt 1
Sugg Susie F rBx 308 Rt 4
Suggs Clyde B rBx 233 Rt 3
Suggs Ethel W rRt 1
Suggs James M rBx 296 Rt 4
Suggs Marvin J rBx 308 Rt 4
Suggs Robt L Jr rRt 1
Suggs Wm H rBx 703 Rt 1
Sumerlin Arth Z rBx 220 Rt 4
Sumerlin Bobby R rBx 316 Rt 3
Sumerlin Terry B rRt 2
Summerlin Beulah H rBx 7 Rt 4
Summerlin Jerry L rBx 109 Rt 3
Summerlin Jesse Jr rBx 134 Rt 1
Summerlin Jimmy R rBx 263 Rt 3
Summerlin Justa B rBx 494 Rt 3
Summerlin Lemuel J rBx 261e Rt 3
Summerlin Lewis A Jr rBx 374 Rt 4
Summerlin Mary G rBx 220 Rt 4
Summerlin Saml N Jr rBx 262 Rt 3
Sutton Francis E rBx 326 Rt 4
Sutton Gloria S rBx T25 Rt 3
Swank Cecil M rBx 111 Rt 1
Sykes Debbie G rBx Jv32 Rt 2
Sykes Robt E rBx 398 Rt 1
Talbert Dixon V rRt 2
Taylor Cleveland B rBx 340 Rt 2
Taylor Curtis R rBx 120 Rt 1

Your Blue Ribbon Printer For East Carolina
CLAYTON-PERRY PRINTING COMPANY
PHONE 823-5121
Since 1892
600 Main St. Tarboro, N.C. (27886)

since 1935
SHOOK
INSURANCE AGENCY
LIFE-AUTO-FIRE-CASUALTY
Howard Bldg., 119 E. St. James St. 27886 Dial 823-2232

Benton Furniture Co.
Kelvinator Appliances—Sylvania TV's
Complete Home Furnishings
229 MAIN ST. 27886 TEL. 823-3834

Taylor Dennis T rBx 450 Rt 3
Taylor Dorothy G rRt 1
Taylor Helen W rBx 43 Rt 3
Taylor James I Jr rBx 363 Rt 1
Taylor Jesse M rBx 7 Rt 2
Taylor Joseph W rBx 138 Rt 4
Taylor Mary A rBx Ls18 Rt 1
Taylor Milton W rBx 186 Rt 3
Taylor Pierce F rBx 497 Rt 3
Taylor Robt rRt 1
Taylor Robt rBx 328 Rt 4
Taylor Rudolph C rBx 416 Rt 4
Taylor Victor A Jr rBx 489 Rt 4
Taylor Wm L rBx 1224 Rt 2
Taylor Willie J rBx 335 Rt 3
Terry Herman J rBx 120 Rt 4
Tew Mildred W rBx 510 Rt 3
Thigpen Hassell rBx 410 Rt 4
Thigpen Leroy rRt 1
Thigpen Lorna M rRt 4
Thigpen Margt F rBx 239 Rt 4
Thigpen Pearlie B rRt 4
Thomas Ernest E rBx 9 Rt 3
Thomas Ernest E rBx 40 Rt 1
Thomas Geo C rBx 242 Rt 1
Thomas James E rRt 4
Thomas Jennie E rBx 500 Rt 4
Thomas Martha E rRt 4
Thompson Glenn E rBx 475 Rt 3
Thompson Virginia M rBx 425 Rt 2
Thorne James A rBs 478 Rt 2
Thorne Ronald rBx 448 Rt 1
Tillery Clarence rBx 186 Rt 2
Tillery Harry T rBx Ls86 Rt 1
Tillery Helen M rRt 4
Tillery Leroy Jr rBx 114 Rt 2
Tillery Linda H rRt 4
Tillery Mary D rBx 76b Rt 2
Tillery Morris W rBx 431 Rt 2
Tillery Willis Jr rBx 122 Rt 2
Tilley Weldon rBx 43 Rt 2
Tippette Shirley W rBx 218 Rt 3
Todd Garland rBx 43 Rt 2
Todd Troy W rBx 406 Rt 3
Tolson Tommie L rRt 3
Tolson Wm D rBx 123 Rt 3
Torpey Robt J rBx 452 Rt 1
Touchstone Desmon L rBx 3p Rt 3
Trevathan Billy W rBx 557 Rt 1
Trevathan Richd rBx 264 Rt 3
Trevathan Woodrow W rBx 273 Rt 3
Tripp Barbara P rBx 356 Rt 4
Tripp Jack W rBx 314 Rt 1
Tucker Curtis E rBx 25 Rt 2
Tucker Gene M rBx 373a Rt 4
Tucker Wm C rBx 555 Rt 2
Turner Alma P rBx 254 Rt 3
Turner Casey rRt 4
Turner Dorothy F rRt 3
Twiddy Bruce F rBx 475e Rt 3
Tyson David A rRt 4
Tyson Joe N rRt 4
Tyson Mary K rBx 599 Rt 1
Tyson Wm R rBx 352 Rt 4
Tyson Wm T rRt 2
Uwanawich John rBx 1307 Rt 1
Vaden Tommie G rBx F Rt 2
Vanoakley Albert rBx 79 Rt 4
Varnadore Harry E rBx 606 Rt 1
Varnell Boyce R rBx 303m Rt 3
Venable Thelma K rBx T11 Rt 3
Vick Ann E rBx 4 Rt 2
Vick Ernest L rBx 162 Rt 1
Vick Jesse C rBx 406 Rt 2
Vick Major E rBx 114 Rt 1
Vick Mary P rBx 533 Rt 3
Vick Nathan Jr rBx 127 Rt 1
Vines Annie D rBx 280 Rt 1
Vines Dorothy J rBx 288 Rt 1
Vines James E rBx 346 Rt 4
Vines Melvin R rBx 497 Rt 1
Vines Robt E rBx Ls51 Rt 1
Wagner Charles F rRt 4
Wagner Walter F rBx 385 Rt 3
Wagner Wm E rBx 85 Rt 3
Walker Wilbur M rBx 313 Rt 3
Wall Jerry L rBx 541 Rt 1
Walston Billy R rBx 188 Rt 4
Walston Bobby L rBx 276 Rt 4
Walston David L rBx T31 Rt 2
Walston Geo R rBx 368 Rt 2
Walston John R rRt 2
Walston Jonah Jr rBx 70 Rt 1
Walston Lawson B rBx 369 Rt 2

Tarboro Concrete & Building Supplies, Inc.
Ready Mixed Concrete - Concrete Blocks - Lightweight Blocks
Bethel Highway, P.O. Box 629, Tarboro (27886)
Dial 823-4184
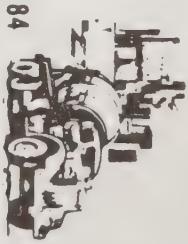

Creech THE FLORIST

FREE DELIVERY
MEMBER F.T.D. AND TELEFLORA
400 Main St. (27886)
say it with FLOWERS!
Tel. 823-1196

G.H. FOUNTAIN AGENCY, INC.
"Insurance for the Family, Home and Business"
Established 1935
118 E. St. James St. (27886)
Dial 823-2562
THE TRAVELERS

TARBORO OIL COMPANY, Inc.
Wholesale Motor Fuels - L P Gas
401 Trade St. (27886) Phone 823-8145

Walston Lelia H rBx 271 Rt 4
Walston Margt W rBx 260 Rt 2
Walston Nannie S rBx 509 Rt 3
Walston Vivian N rBx 444 Rt 1
Walston Wiley W rBx 7 Rt 3
Walston Willie D rBx 558 Rt 1
Ward Dancie C rBx 185 Rt 2
Ward Ernest E rBx 383 Rt 3
Ward Pauline W rBx 313a Rt 2
Warren Adele L rBx 131 Rt 4
Warren Alton R rBx 343 Rt 4
Warren Arth Jr rBx Jv16 Rt 2
Warren Carolyn O rBx 63 Rt 4
Warren Charles G rBx 11 Rt 2
Warren Mary A rBx Jv34 Rt 2
Warren Thurman R rBx 21 Rt 2
Waters Armon W rBx 257 Rt 1
Waters Armon W Jr rBx 374 Rt 3
Waters Hilton E rBx 594 Rt 3
Watkins Gary D rBx 311 Rt 3
Watson Charles R rBx 452 Rt 3
Watts Norma J rBx 150 Rt 3
Weathersbee James M rBx 449 Rt 1
Weathersbee Johnny D rBx 463 Rt 2
Weaver Wm D rBx 298 Rt 3
Webb Allen M rBx 23k Rt 3
Webb Alton T rBx 303 Rt 3
Webb Braxton E rBx 192c Rt 3
Webb Braxton E rBx 292 Rt 1
Webb Carol W rBx 276 Rt 3
Webb Charles E rBx 43 Rt 3
Webb Collin J Jr rRt 3
Webb Fred E rBx 40 Rt 2
Webb Freddie L rBx 24 Rt 2
Webb James E rBx 477 Rt 1
Webb Joel B rBx 440 Rt 3
Webb Linwood A rBx 420 Rt 4
Webb Mahlon C rRt 3
Webb Michl H rBx 197 Rt 2
Webb Norman W rBx Jv12 Rt 2
Webb Paul L rBx 231 Rt 3
Webb Ronald W rBx 42 Rt 3
Webb Ruby L rBx 418 Rt 4
Webb Thurman L rBx 42 Rt 2
Webb Thurman L rBx 249 Rt 4
Webb Wm rBx 408 Rt 4
Webb Wm A rBx 59 Rt 3
Webber Kenneth R rBx 513 Rt 3
Weede Janice S rBx T25 Rt 3
Weeks Edw E rBx 248 Rt 1
Weeks Robt L rRt 4
Weisner Glenda P rBx 162 Rt 3
Wells Charles A rBx Fp4 Rt 2
Wells Horace L rBx 173 Rt 3
Wells Mark H rBx 453 Rt 3
West Osborne R rBx Fp9 Rt 2
Whaley Eliz D rRt 2
Whaley Joe rBx 390 Rt 1
Whaley Joel H rBx 47 Rt 4
Wheeler Annie L rBx 259 Rt 2
Wheeler Antera L rBx 64 Rt 2
Whitaker Betty B rBx 523 Rt 3
Whitaker Donald R rBx 30 Rt 4
Whitaker Edith R rBx 179 Rt 2
Whitaker Edw L rBx 223 Rt 3
Whitaker Esther G rBx 301 Rt 1
Whitaker Frank rBx 266 Rt 2
Whitaker Jerry rBx 268 Rt 1
Whitaker John E rBx 420 Rt 1
Whitaker Melvin rBx 210 Rt 2
Whitaker Saml Jr rBx 267 Rt 2
Whitaker Vance rBx 279 Rt 2
Whitaker Walter L rBx 260 Rt 2
White Annie M rBx 169 Rt 4
White Betty E rBx 1323 Rt 3
White Charlie R rBx 167 Rt 3
White David L rBx 717 Rt 4
White Ernest E rBx 337 Rt 1
White Felton rBx 25 Rt 4
White Harry S rBx 467 Rt 1
White Herbert Jr rBx 465 Rt 4
White James rRt 4
White Jessie W rBx 258 Rt 4
White Joe N rRt 3
White Joseph L rBx 81w Rt 3
White Loris J rRt 4
White Nora A rRt 2
White Robt E rBx 342 Rt 1
White Wm H rRt 4
White Willie R rBx 459 Rt 1
White Willie S rBx 10 Rt 3
Whitehead Brenda G rBx 1 Rt 4
Whitehead Columbus rBx 278 Rt 2
Whitehead Curtis L rBx 6b Rt 4

SARA'S FLOWERS
WE WIRE FLOWERS
DIAL 823-0217
FAIRVIEW SHOPPING CENTER, 2004 N. MAIN ST. (27886)
FTD

EDGECOMBE MOTOR CO., Inc.
Sales—Service
FORD AUTHORIZED LEASING SYSTEM
Dial 823-3166
1900 Main St. 27886
SERVICE MERCURY

Whitehead Earl rBx 185 Rt 3
Whitehead Hubert L rBx 40 Rt 3
Whitehead James C rRt 1
Whitehead James E rBx 95l Rt 1
Whitehead Jessie rBx 304 Rt 1
Whitehead Jonas L rBx 439p Rt 2
Whitehead Julius W rBx 48 Rt 1
Whitehead Lonnie L rBx 86 Rt 2
Whitehead Mamie E rBx 622 Rt 1
Whitehead Mary B rRt 4
Whitehead Robt E rBx 119 Rt 2
Whitehead Robt E Jr rBx Ls55 Rt 1
Whitehead Selesta J rBx 302 Rt 1
Whitehead Willie W rBx 183 Rt 2
Whitehurst Curtis L rBx 615 Rt 1
Whitehurst David A rBx 420 Rt 2
Whitehurst Eaner D rBx 132 Rt 4
Whitehurst Geo H rBx 540g Rt 1
Whitehurst Geo L Jr rBx 477g Rt 1
Whitehurst Haywood A rBx 351 Rt 1
Whitehurst James C rBx 520a Rt 1
Whitehurst Jesse S rBx 232 Rt 3
Whitehurst Joseph M rBx 564 Rt 1
Whitehurst Lucy G rBx 255 Rt 1
Whitehurst Ralph E rBx 5 Rt 2
Whitehurst Saml W rBx 217 Rt 3
Whitehurst Taft G rBx 213 Rt 2
Whitehurst Woodrow L rBx 143 Rt 4
Whitfield Bobby R rBx 73 Rt 3
Whitfield Howard E rBx 139h Rt 4
Whitfield Walter T rBx 7 Rt 2
Whitley Curtis R rBx 560 Rt 1
Whitley Geo H rBx 513 Rt 3
Whitley Mary H rBx 1144 Rt 4
Wiggins Curtis A rBx 320 Rt 3
Wiggins Exum Jr rBx 400 Rt 4
Wiggins Florence H rBx 212 Rt 1
Wiggins Shirley M rBx 441 Rt 3
Wiggins Willie R rRt 1
Wilkins Lydia B rBx 225 Rt 4
Wilkins Ruey Jr rRt 4
Wilkins Solomon D Jr rBx 586 Rt 1
Wilkins Vivian A rBx 342f Rt 1
Wilkins Willard rBx 308 Rt 4
Williams Ada P rBx 213 Rt 1
Williams Alberta S rBx 64 Rt 3
Williams Alonial R rBx 22 Rt 2
Williams Arth G rBx 36k Rt 3
Williams Caletha rRt 4
Williams Charles E rBx 402 Rt 1
Williams Charlie rBx 160b Rt 1
Williams Clyde W rBx 275 Rt 1
Williams Dan rBx 507 Rt 3
Williams Delma W rBx 225 Rt 3
Williams Dennis L rBx 24 Rt 1
Williams Dorothy J rBx 274 Rt 1
Williams Elsie S rBx 37 Rt 3
Williams Ernest rBx 118 Rt 3
Williams Esther P rBx 94 Rt 3
Williams Eug rBx 446 Rt 1
Williams Eula D rBx 223 Rt 1
Williams Fred T rBx 423 Rt 4
Williams Harriet P rRt 4
Williams James E rBx173 Rt 2
Williams James R rBx 381 Rt 1
Williams Joe D rBx 416 Rt 4
Williams John C rRt 4
Williams Johnnie J rBx 252 Rt 1
Williams Josephine rRt 4
Williams Junius W rBx 275 Rt 3
Williams Margt M rRt 1
Williams Mary C rBx 101 Rt 2
Williams Ola M rBx 44 Rt 3
Williams Roosevelt rBx 35 Rt 1
Williams Sylvia R rBx Ls71 Rt 1
Williams Wanda E rBx 196 Rt 3
Williams Wilbert B rRt 4
Williams Wm E rRt 1
Williams Willie rBx 263 Rt 2
Williams Willie O rBx 285 Rt 1
Williamson Grady S rBx 67 Rt 2

Edgecombe Homestead and Loan Association
"Financial Safety and Service For Edgecombe County Since 1889"
422 MAIN ST. 27886
TEL. 823-2184

ROBERT'S OF TARBORO
Appraisals • Remounting • Repairs
"Diamonds Are Our Business"
TEL. 823-2149
309 MAIN ST. 27886

CAROLINA OFFICE EQUIPMENT CO., Inc.
Printing — Office Supplies — Office Furniture — Office Machines
Tel. 823-1311
600 Main St. 27886

WEST NEW & USED FURNITURE
SINCE 1965
BUY - TRADE - SELL
2225 N. Main St., Tarboro, N.C. (27886) Phone 823-5318

Williamson Kenneth R rBx 387 Rt 1
Williamson Melvin C rBx 139a Rt 4
Williamson Rufus C rBx 387 Rt 1
Wilson Jerry M rBx 469 Rt 3
Wilson Pattie S rBx 412 Rt 1
Wilson Raymond E rRt 4
Wilson Talmadge D Jr rBx 491 Rt 1
Windham Henry H rBx 556 Rt 1
Winstead James H rBx 276 Rt 3
Winstead Joyce L rBx 213 Rt 3
Winstead Mary D rBx 137 Rt 3
Winston James rBx 68 Rt 1
Wishall Donald S rBx 367 Rt 1
Wishop John T rBx 373 Rt 2
Wishop John T rBx 55 Rt 1
Wishop Thurston D rBx 142 Rt 1
Wollard Charles J rBx 402a Rt 1
Woolard Saml S rRt 4
Woolard Thelma S rBx T45 Rt 3
Wooten Delois J rBx 433 Rt 3
Wooten James A Jr rBx 372 Rt 3
Wooten Robt rBx 81 Rt 4
Wooten Robt L rBx 445 Rt 3
Wooten Ronald E rBx 415 Rt 1
Worrell Johnie rBx 681 Rt 1
Worrells Roy T rBx H7 Rt 3
Worsley Braxton M Jr rBx 375 Rt 3
Worsley Joseph rBx 517 Rt 1
Worsley Moses rBx 33 Rt 3
Worsley Sadie H rBx Ls39 Rt 1
Worthington Jessie E rBx 406 Rt 3
Wright Eddie rRt 1
Wynn Leon E rBx 618 Rt 1
Wynne Lorraine P rBx 618 Rt 1
Young Amos A rBx 73 Rt 1

BLACKWELL'S, Inc.
GENERAL TIRE
Tires And A Smooth Ride Too!
Tel. 823-8174
107 E. Hope Lodge Street (27886)
McCREARY

You save more than money with

UNITED STATES SAVINGS BONDS

"Vital Information at Your Fingertips"--The City Directory

"A Real Necessity in Every Office"--The City Directory

1976

JANUARY

S	M	T	W	T	F	S
..	..	..	..	1	2	3
4	5	6	7	8	9	10
11	12	13	14	15	16	17
18	19	20	21	22	23	24
25	26	27	28	29	30	31
..	..	..	..	..	..	..

FEBRUARY

S	M	T	W	T	F	S
1	2	3	4	5	6	7
8	9	10	11	12	13	14
15	16	17	18	19	20	21
22	23	24	25	26	27	28
29	..	..	..	..	..	..
..	..	..	..	..	..	..

MARCH

S	M	T	W	T	F	S
..	1	2	3	4	5	6
7	8	9	10	11	12	13
14	15	16	17	18	19	20
21	22	23	24	25	26	27
28	29	30	31	..	..	..
..	..	..	..	..	..	..

APRIL

S	M	T	W	T	F	S
..	..	..	..	1	2	3
4	5	6	7	8	9	10
11	12	13	14	15	16	17
18	19	20	21	22	23	24
25	26	27	28	29	30	..
..	..	..	..	..	..	..

MAY

S	M	T	W	T	F	S
..	..	..	..	..	..	1
2	3	4	5	6	7	8
9	10	11	12	13	14	15
16	17	18	19	20	21	22
23	24	25	26	27	28	29
30	31	..	..	..	..	..
..	..	..	..	..	..	..

JUNE

S	M	T	W	T	F	S
..	..	1	2	3	4	5
6	7	8	9	10	11	12
13	14	15	16	17	18	19
20	21	22	23	24	25	26
27	28	29	30	..	..	..
..	..	..	..	..	..	..

JULY

S	M	T	W	T	F	S
..	..	..	..	1	2	3
4	5	6	7	8	9	10
11	12	13	14	15	16	17
18	19	20	21	22	23	24
25	26	27	28	29	30	31
..	..	..	..	..	..	..

AUGUST

S	M	T	W	T	F	S
1	2	3	4	5	6	7
8	9	10	11	12	13	14
15	16	17	18	19	20	21
22	23	24	25	26	27	28
29	30	31	..	..	..	..
..	..	..	..	..	..	..

SEPTEMBER

S	M	T	W	T	F	S
..	..	..	1	2	3	4
5	6	7	8	9	10	11
12	13	14	15	16	17	18
19	20	21	22	23	24	25
26	27	28	29	30	..	..
..	..	..	..	..	..	..

OCTOBER

S	M	T	W	T	F	S
..	..	..	..	..	1	2
3	4	5	6	7	8	9
10	11	12	13	14	15	16
17	18	19	20	21	22	23
24	25	26	27	28	29	30
31	..	..	..	..	..	..

NOVEMBER

S	M	T	W	T	F	S
..	1	2	3	4	5	6
7	8	9	10	11	12	13
14	15	16	17	18	19	20
21	22	23	24	25	26	27
28	29	30	..	..	..	..
..	..	..	..	..	..	..

DECEMBER

S	M	T	W	T	F	S
..	..	..	1	2	3	4
5	6	7	8	9	10	11
12	13	14	15	16	17	18
19	20	21	22	23	24	25
26	27	28	29	30	31	..
..	..	..	..	..	..	..

1977

JANUARY

S	M	T	W	T	F	S
..	..	..	..	..	..	1
2	3	4	5	6	7	8
9	10	11	12	13	14	15
16	17	18	19	20	21	22
23	24	25	26	27	28	29
30	31	..	..	..	..	..
..	..	..	..	..	..	..

FEBRUARY

S	M	T	W	T	F	S
..	..	1	2	3	4	5
6	7	8	9	10	11	12
13	14	15	16	17	18	19
20	21	22	23	24	25	26
27	28	..	..	..	..	..
..	..	..	..	..	..	..

MARCH

S	M	T	W	T	F	S
..	..	1	2	3	4	5
6	7	8	9	10	11	12
13	14	15	16	17	18	19
20	21	22	23	24	25	26
27	28	29	30	31	..	..
..	..	..	..	..	..	..

APRIL

S	M	T	W	T	F	S
..	..	..	..	..	1	2
3	4	5	6	7	8	9
10	11	12	13	14	15	16
17	18	19	20	21	22	23
24	25	26	27	28	29	30
..	..	..	..	..	..	..

MAY

S	M	T	W	T	F	S
1	2	3	4	5	6	7
8	9	10	11	12	13	14
15	16	17	18	19	20	21
22	23	24	25	26	27	28
29	30	31	..	..	..	..
..	..	..	..	..	..	..

JUNE

S	M	T	W	T	F	S
..	..	..	1	2	3	4
5	6	7	8	9	10	11
12	13	14	15	16	17	18
19	20	21	22	23	24	25
26	27	28	29	30	..	..
..	..	..	..	..	..	..

JULY

S	M	T	W	T	F	S
..	..	..	..	..	1	2
3	4	5	6	7	8	9
10	11	12	13	14	15	16
17	18	19	20	21	22	23
24	25	26	27	28	29	30
31	..	..	..	..	..	..
..	..	..	..	..	..	..

AUGUST

S	M	T	W	T	F	S
..	1	2	3	4	5	6
7	8	9	10	11	12	13
14	15	16	17	18	19	20
21	22	23	24	25	26	27
28	29	30	31	..	..	..
..	..	..	..	..	..	..

SEPTEMBER

S	M	T	W	T	F	S
..	..	..	..	1	2	3
4	5	6	7	8	9	10
11	12	13	14	15	16	17
18	19	20	21	22	23	24
25	26	27	28	29	30	..
..	..	..	..	..	..	..

OCTOBER

S	M	T	W	T	F	S
..	..	..	..	..	..	1
2	3	4	5	6	7	8
9	10	11	12	13	14	15
16	17	18	19	20	21	22
23	24	25	26	27	28	29
30	31	..	..	..	..	..
..	..	..	..	..	..	..

NOVEMBER

S	M	T	W	T	F	S
..	..	1	2	3	4	5
6	7	8	9	10	11	12
13	14	15	16	17	18	19
20	21	22	23	24	25	26
27	28	29	30	..	..	..
..	..	..	..	..	..	..

DECEMBER

S	M	T	W	T	F	S
..	..	..	..	1	2	3
4	5	6	7	8	9	10
11	12	13	14	15	16	17
18	19	20	21	22	23	24
25	26	27	28	29	30	31
..	..	..	..	..	..	..

1978

JANUARY

S	M	T	W	T	F	S
1	2	3	4	5	6	7
8	9	10	11	12	13	14
15	16	17	18	19	20	21
22	23	24	25	26	27	28
29	30	31	..	..	..	..
..	..	..	..	..	..	..

FEBRUARY

S	M	T	W	T	F	S
..	..	..	1	2	3	4
5	6	7	8	9	10	11
12	13	14	15	16	17	18
19	20	21	22	23	24	25
26	27	28	..	..	..	..
..	..	..	..	..	..	..

MARCH

S	M	T	W	T	F	S
..	..	..	1	2	3	4
5	6	7	8	9	10	11
12	13	14	15	16	17	18
19	20	21	22	23	24	25
26	27	28	29	30	31	..
..	..	..	..	..	..	..

APRIL

S	M	T	W	T	F	S
..	..	..	..	..	..	1
2	3	4	5	6	7	8
9	10	11	12	13	14	15
16	17	18	19	20	21	22
23	24	25	26	27	28	29
30	..	..	..	..	..	..

MAY

S	M	T	W	T	F	S
..	1	2	3	4	5	6
7	8	9	10	11	12	13
14	15	16	17	18	19	20
21	22	23	24	25	26	27
28	29	30	31	..	..	..
..	..	..	..	..	..	..

JUNE

S	M	T	W	T	F	S
..	..	..	..	1	2	3
4	5	6	7	8	9	10
11	12	13	14	15	16	17
18	19	20	21	22	23	24
25	26	27	28	29	30	..
..	..	..	..	..	..	..

JULY

S	M	T	W	T	F	S
..	..	..	..	..	..	1
2	3	4	5	6	7	8
9	10	11	12	13	14	15
16	17	18	19	20	21	22
23	24	25	26	27	28	29
30	31	..	..	..	..	..
..	..	..	..	..	..	..

AUGUST

S	M	T	W	T	F	S
..	..	1	2	3	4	5
6	7	8	9	10	11	12
13	14	15	16	17	18	19
20	21	22	23	24	25	26
27	28	29	30	31	..	..
..	..	..	..	..	..	..

SEPTEMBER

S	M	T	W	T	F	S
..	..	..	..	..	1	2
3	4	5	6	7	8	9
10	11	12	13	14	15	16
17	18	19	20	21	22	23
24	25	26	27	28	29	30
..	..	..	..	..	..	..

OCTOBER

S	M	T	W	T	F	S
1	2	3	4	5	6	7
8	9	10	11	12	13	14
15	16	17	18	19	20	21
22	23	24	25	26	27	28
29	30	31	..	..	..	..
..	..	..	..	..	..	..

NOVEMBER

S	M	T	W	T	F	S
..	..	..	1	2	3	4
5	6	7	8	9	10	11
12	13	14	15	16	17	18
19	20	21	22	23	24	25
26	27	28	29	30	..	..
..	..	..	..	..	..	..

DECEMBER

S	M	T	W	T	F	S
..	..	..	..	..	1	2
3	4	5	6	7	8	9
10	11	12	13	14	15	16
17	18	19	20	21	22	23
24	25	26	27	28	29	30
31	..	..	..	..	..	..

WCPS/WKTC
RADIO STATIONS

ROBERT L. HARPER

GENERAL MANAGER

WCPS 760 ON THE AM DIAL
WKTC 104 ON THE FM DIAL

"The Sound Advertising Investment
With Ear Appeal"

MUSIC - NEWS
SPORTS

Tel.

823-2191

3403 N. MAIN ST.
ROCKY MOUNT HIGHWAY (27886)

THE CITY DIRECTORY

NECESSARY TO THE COMPLETE AND EFFICIENT EQUIPMENT OF EVERY OFFICE.

WHO'S WHO- AND WHERE-

Such questions can only be answered by the Directory and that is Where People Look When they want to Buy.

Are you properly displayed therein to get the business?

HILL DIRECTORY COMPANY

PUBLISHERS

TARBORO CITY DIRECTORY

2910 W. Clay St.
P.O. Box 27546
Richmond, Va. (23261)
Telephone (804) 359-6001

HEMBY-WILLOUGHBY MORTUARY, Inc.

JAMES T. WILLOUGHBY, JR., President

Complete Funeral Within the Financial Reaches of All
Brotherly Mutual Burial Association

Dial 823-5129

In Fountain, N.C. Tel. 749-3256
112 E. Granville St. 27886

MOORE LUMBER COMPANY, Inc.

COMPLETE LINE
Lumber and Building Materials

"GENERAL CONTRACTORS"

1601 St. Andrews St., 27886 Phone 823-4125

PROTECT YOUR BUSINESS BY COMPLETE LISTINGS IN THE CITY DIRECTORY

Where to Buy?

CONSULT THE CLASSIFIED BUSINESS LISTS IN THIS DIRECTORY